The Weather
Today and Wednesday—Fair and continued warm, high around 80. Yesterday—High, 81 at 3:20 p. m.; low, 55 at 6:10 a. m. (Details on Page B-13.)

The Washington Post

FINAL

NO. 27,165 Phone NA. 4200 Copyright 1950 The Washington Post Co. TUESDAY, OCTOBER 31, 1950 WTOP AM (1500) FM (96.3) TV (Ch. 9) FIVE CENTS

China Reds Gain In Korea, Tibet

Lane Quits Committee, Mahoney May Get Post

Governor Cites 'Press of Business'; Primary Opponents Now in Harmony

(Related Stories on Page 7)

BALTIMORE, Oct. 30 (AP). Governor Lane resigned as Democratic National Committeeman for Maryland today, and there were strong indications the post may go to George P. Mahoney, his opponent in the bitter party primary.

The reports that Mahoney will get the job were strengthened when the Baltimore contractor, himself, told 600 women at a party harmony rally here a few hours after the Lane announcement that "instead of going back to the cows and chickens, Mahoney is going with Governor Lane to see that beyond a doubt he will be our next Governor."

And Governor Lane responded: "If I have anything to do with it, George, you're not going to be left to monkey with those cows and chickens."

Mahoney has a large farm in Baltimore County. He and Lane engaged in one of the hardest-fought Democratic primaries in Maryland history. Lane won renomination on the basis of convention unit votes, although Mahoney had about 17,000 more popular votes.

Mahoney's speech today was his first specific indorsement of Lane.

Democratic Party leaders said it was more than probable that Mahoney would be the next Democratic National Committeeman.

They characterized the move as another phase of the Governor's attempt to restore party harmony after the free-swinging primary.

The Governor gave no reason except "press of State business" for his action in a telegram of resignation to William M. Boyle, chairman of the national committee.

Either the Democratic State Central Committee or the Democratic State convention, which is scheduled to reconvene soon after the November 7 election, could recommend a successor to Lane.

Governor Lane told the gathering that "I have never seen sportsmanship more magnificently demonstrated than George P. Mahoney demonstrated it today."

Record Price Of $11,000 Paid For Cow in Md.

FREDERICK, Md., Oct. 30 (Spl.). A Montgomery County cattle breeder today was paid a world record price for a polled Hereford female.

C. C. Potter, Pottstown, Pa., paid $11,000 for S. V. Lady Setston IV, to A. G. Rolfe & Sons of Poolesville. Potter also paid $9000 for a half-sister of the animal.

Rolfe said the new top price replaces a $10,700 sale at Denver, Colo., last year. Buyers from 19 States attended the Rolfe sale here today. The auction, described as one of the largest Hereford sales in the East this year, grossed $88,975 for an average of $1744 a head. S. V. Lady Stetson IV is a daughter of A. L. F. Choice Domino VI, the $35,000 bull purchased three years ago by Rolfe at Knoxville, Tenn.

Post Want Ads Help You Rent A House

One day a year, on Hallowe'en, ghosts go out looking for houses to haunt.

But every day of the year, readers search through the classified columns of The Washington Post, looking for houses to rent.

If you have a house to let, place an ad in The Post, telling our readers about it. The cost is low, in both money and effort, and the results can be very profitable.

All you have to do is call NAtional 4200, and ask for Classified. Do it today.

A Trick and a Treat . . .

By Jack Lartz—The Washington Post

UNMASKED!—It was no trick for Lynn Harvey, 6, of 210 Quakenbos st. nw., to lift up her mask last night and treat the neighbors to a big pre-Hallowe'en smile. (Story, Page B-1)

Gannett Urges Dewey to Quit Or 'Be Retired'

Publisher Declines To Back Governor After Hanley Affair

ROCHESTER, N. Y., Oct. 30 (AP). Publisher Frank E. Gannett, once a confidant of Gov. Thomas E. Dewey, broke publicly with him today and declared he would not vote for his reelection.

The rift between the Governor and the prominent Republican publisher was aired in a statement in which Gannett said he objected to "methods used to get the (gubernatorial) nomination."

At the same time Gannett explained he will not vote Democratic. He denied a report that he would order his papers to support Representative Walter A. Lynch, Democratic candidate for Governor.

When a newsman in New York City asked him about the effect of Gannett's stand on his reelection chances, Dewey refused to comment further.

In a statement addressed to the editor of his own paper, the Rochester Times-Union, the publisher said:

"I personally will vote the Republican ticket except that I cannot conscientiously vote for the Republican candidate for Governor, because of methods used to get the nomination.

"I have supported Mr. Dewey many times, but I have concluded that for the good of the Republican Party, he should retire or be retired."

The statement was in strange contrast to the Dewey-Gannett relations of a few years ago. Gannett was a frequent luncheon guest at the New York Executive Mansion.

First public parting of the ways was apparent in 1948 when Gannett contributed $3000 to the Wisconsin campaing fund of Gen. Douglas MacArthur.

Gannett, who himself once had hopes of winning the GOP gubernatorial and presidential nominations, this year backed Lieut. Gov. Joe R. Hanley for Governor until Hanley withdrew in September.

Hanley mentioned a Gannett loan in his now famous letter telling Representative W. Kingsland Macy, Suffolk County Republican leader, that he had decided to

See POLITICS, Page 13, Col. 1

Ohio Vote Seen Key to GOP's Future

Ferguson Reported Cutting Lead of Taft, Symbol of Old Guard

By Robert C. Albright
Post Reporter

COLUMBUS, Ohio, Oct. 30.—Old-time Republicanism in this State is in a bare-knuckle struggle with organized labor for stakes bigger than Ohio's Senate seat.

This could be the last stand of the GOP Old Guard as symbolized in the person of Robert A. Taft and possibly of the Republican Party as we know it today.

In betting circles, Taft is still a 6-to-5 favorite over State Auditor Joseph T. (Jumping Joe) Ferguson, the hitherto unknown little man put up by the Democrats and supported as a last resort by labor.

But you can't find any loose money on this race. Backed into a corner, the most ardent supporters of both candidates confess their uncertainty.

Republicans tell you they "feel in their bones" that Taft will win, but many of them say they are "scared."

Spokesmen for organized labor, making the really central fight on Taft through an all-inclusive "United Labor League of Ohio" concede privately this is a tight race that could swing by a few thousand votes either way.

Just as labor concentrated funds, literature and talent here to stop the coauthor of the Taft-Hartley Act so have many conservative Republicans from all over the country pinned their hopes and their dollars on Taft.

Said a fairly typical old-time Republican: "If he (Taft) loses, no politician will ever have the guts to stand up against labor again."

"Nonsense," replied a Ferguson Democrat. "Taft's defeat would be the best thing that ever happened to the Republican Party. They'd have to look for a new face for '52, and Lord knows they need one."

Actually Taft is running against his own record in this race, rather than against the bespectacled little man who has been reelected State auditor every four years since 1937, with clockwork regularity.

Taft's record has been compiled by the labor league in a 218-page volume, known as the "Black

See CAMPAIGN, Page 13, Col. 3

No Decision Here

Substantial Cut in U. S. Aid To Britain Rumored in London

LONDON, Oct. 30 (U.P.).—The United States has informed Chancellor of the Exchequer Hugh Gaitskell that a "substantial cut" will be made in Marshall Plan aid to Britain, informed sources disclosed today.

The sources said American Marshall Plan officials have even suggested that European Recovery Plan benefits to Britain might be terminated completely because of Britain's rapid recovery.

The sources said the amount of the cut was not fixed and negotiations between British and ERP officials would set the amount.

The sources also said Britain would press for continuation of substantial aid.

(Informed sources in Washington last night denied that a decision had been made on any impending cut in aid to Britain. They said Gaitskell was told the question of further aid should be reviewed in future talks in the light of Britain's economic recovery and of the new pressures upon it for rearmament.

(It was pointed out Britain has already been alloted its share of the first six months economic aid of the current fiscal year's appropriations.)

Britain has received $3,750,000,000 in Marshall Plan aid.

The British treasury announced that gold and dollar reserves September 30 were $2,756,000,000, highest since the war—a gain of $334,000,000 since June.

Pact Chiefs Side-Step Germany

11-to-1 Deadlock On Use of Germans Forces Decision For Further Study

By John G. Norris
Post Reporter

Defense Ministers of the 12 North Atlantic Treaty Organization nations last night sidestepped the issue of including German troops in the proposed western European army by referring the whole controversy to the NATO Military Committee and Council of Deputies.

After a day of futile effort to solve an 11-to-1 impasse—France versus the other powers—the conference passed a resolution laying aside the German rearmament question, The Washington Post learned.

There was no decision reached as to the time and place of further consideration of the latter problem last night. However, due to the urgency of the situation and the fact the NATO uniformed military chiefs are here, it was regarded as likely that they would reconvene here soon, perhaps next week.

Talks May End Today

Last night's resolution probably means that the Defense Ministers can finish their conference today. They already are in agreement on the forces to be contributed to the proposed western European force by the NATO powers and need only formally ratify action taken Saturday on this score.

Also up for decision is the organization of an international staff and headquarters to be headed by a supreme commander. The 12 nations have been in agreement that an American should be named to the post and Gen. Dwight D. Eisenhower is the unanimous choice for the post.

President Truman would make the selection if the conference formally asks that an American be named.

The ministers put off a scheduled field inspection trip of American military posts to meet again this morning at 9:30. The original plan called for completing the conference yesterday.

Problem Military

The thought behind the reference of the German rearmament question to the committee of military chiefs is that the problem essentially is a military one. France has argued that Germans should be integrated into the Western European force only in battalion size units and after a European Council with an over-all defense minister is formed.

The Council of Deputies, which normally meets in London, was also included in the resolution, so the political phases of the German rearmament problem as far as it applies to the present issue can be

See DEFENSE, Page 3, Col. 3

Lama Asks India Help Stop Foe

Appeal Is Made For 'Diplomatic' Step as Invading Force Nears Lhasa

(See editorial, Roof of the World, on Page 12)

NEW DELHI, India, Oct. 30 (U.P.).—The boy Dalai Lama of Tibet appealed to India for diplomatic help today, and was reported preparing to flee to this country for refuge as Chinese Communist spearheads thrust within 200 miles of his capital of Lhasa.

Official Indian government reports, which finally reached here after days of uncertainty, left no doubt that the Communists were well started on a full-scale invasion. They have passed disputed border territory, it was indicated.

Reliable advices from Lhasa said the Communists were within 200 miles of Lhasa—10 days' march along the ancient silk caravan route—and numbered in all up to 100,000 men.

Dr. Sinha, the Indian government representative in Lhasa, advised Prime Minister Jawaharlal Nehru that the government of the 15-year-old "living Buddha" had appealed to him for "diplomatic" aid.

The possibility was discussed here that Tibet might appeal direct to the United Nations for help. But late reports indicated that the invasion was moving too fast to permit effective diplomatic action.

A report by Dr. Sinha to the government gave the following time table of the Communist invasion:

The Tibetans gave up the old stronghold of Lolungchung (Lho Dzong), 13,400 feet up in the Himalayas, October 22. Lolungchung is 310 miles east of Lhasa on the caravan route.

Last Friday the Communists took Shihtu (Shobando), 280 miles from Lhasa, and today they were reported in the neighborhood of Alamdo.

Official advices emphasized that Tibet asked Nehru for diplomatic aid—not for military help or even for reference to the U. N. Security Council.

India Remains Neutral, Despite Plea, Envoy Says

NEW YORK, Oct. 30 (AP).—India "cannot change its attitude on neutrality" to aid Tibet, despite that country's invasion by Communist China forces, Mme. Vijaya L. Pandit, India's Ambassador to the United States, said today.

"What happened in Tibet is unfortunate, but we still want to settle things peacefully and my government is doing what it can in that direction," Mme. Pandit told a forum of the Pan-Pacific Women's Association.

Tibet's government has appealed to India for help.

Rebels Well Organized

Puerto Rico Quells Revolt By Nationalists; 23 Dead

BULLETIN

SAN JUAN, Puerto Rico, (Tuesday) Oct. 31 (AP).—The government today called out 3500 national guardsmen to suppress a Nationalist uprising, the worst in the island's history.

The guardsmen—armed with with machineguns, bazookas and other weapons—were expected to attack Nationalist-held Jayuya, 50 miles southwest of San Juan, at dawn. Two companies were enroute to the town of 1800 reported to be almost completely destroyed by fire.

SAN JUAN, Puerto Rico, Oct. 30 (AP).—Anti-United States Nationalist rebels fired on the Governor's Palace here and bombed and burned police stations in several other towns in a brief and bloody revolt today, but the government said the uprising had been crushed.

At least 23 dead were counted—9 rebels and 13 police, one fireman—but reports from the outlying areas were still sketchy.

The Nationalists, extremists who demand complete independence and denounced the United States as an armed invader of this island, began their rebellion in two southern coastal towns with attacks on the police stations.

Similar risings followed quickly in three towns in the center of the island, one on the northern coast, and in San Juan, where police clashed with the rebels in front of the Governor's Palace and at the post office.

Gov. Luis Munoz Marin interpreted the attack on the palace as an attempt to murder him and said this was in accord with "Communist and Fascist" practices.

A government source said the Nationalist Party—a small but well organized political group which often echoes the Communist line—staged the risings in an attempt to embarrass the administration of Governor Marin, which is pledged to continue Puerto Rico's status as a territory of the United States.

Governor Munoz was closeted this afternoon with Gen. Louis Esteves of the National Guard on the situation. The 296th National Guard Battalion was on the alert for trouble. The commissioner of public education ordered the schools closed.

The first outbreak came in Ponce on the southern coast,

See PUERTO, Page 3, Col. 4

Rebels Drive To Encircle Laokay Fort

French Red River Line Is Broken Below and Above Besieged Post

SAIGON, Indo-China, Oct. 30 (U.P.).—Viet Minh forces have breached the French Red River line above and below Laokay in an attempt to encircle the besieged northern frontier fort, a military spokesman said today.

The spokesman said rebel troops ferried the river from west to east on a flotilla of rafts at a point 18 miles southeast of Laokay in the vicinity of Phu Lo. The rafts, spotted near Phu Lo last Thursday, have been the target of repeated aerial bombardment.

A second smaller unit, which the spokesman asserted was fresh from the training camps of Communist China, forced the river at an unidentified point northwest of Laokay. The spokesman did not say what disposition had been made of French troops, last reported dug in along the river's west bank.

Laokay lies on the east bank of the Red River, 160 miles northwest of Hanoi.

A French counter-attack near Laokay itself silenced a Red battery of mortars and machine guns that had been pounding the adjoining air field for two days, pockmarking the runways.

French warplanes continued to bomb and strafe enemy concentrations in the Laokay area.

The spokesman also indicated that the Communists had driven to the walls of Fort Pennequin, a small outpost east of Laokay. This was believed to be the main body of enemy troops.

The spokesman said Viet Minh rebels ambushed a French squad near Phulangthuong, about 30 miles northeast of Hanoi, inflicting losses. Phulangthuong is on the new French defense line.

Shoplifter Grabs Dog Candy, Then Turns Tail, Flees

A shoplifter strolled into the A & P self-service market at 6930 Wisconsin ave., Chevy Chase, yesterday.

Spurning a variety of foodstuffs, the thief grabbed up a bar of dog candy and fled.

Pursued by clerks, the shoplifter—a brown beagle hound—dropped his loot and loped off.

Soviet Plans To Ignore Lie, Vishinsky Says

Russians Won't Deal With U. N. Secretary If His Term Is Extended

LAKE SUCCESS, Oct. 30 (AP).—The Soviet Union will refuse to deal with Trygve Lie if the Norwegian's term as United Nations Secretary General is extended, Russian Foreign Minister Andrei Y. Vishinsky said today.

Vishinsky denounced Lie as a "two-faced" follower of American policies. He announced the Soviet Union's stand at a news conference called in a last-minute effort to keep the U. N. Assembly from extending Lie's term three years. But the Assembly, meeting tomorrow, is expected to approve a 14-nation proposal to extend the term.

The Soviet foreign minister called his news conference shortly after his country failed to keep the Lie issue in the Security Council, where Russia earlier used the veto in an effort to block Lie's reelection. The Council voted 7-1 against the Russian move to keep the issue out of the Assembly.

[The Russian threat against Lie was made at a closed meeting of the Security Council, the New York Herald Tribune News Service reported. The Russian attitude, as expressed by Soviet Delegate Yakov A. Malik, drew sarcasm from Ales Bebler of Yugoslavia.

[The U. N., Bebler said in effect, was getting tired of hearing Russia pin the tag of illegality on U. N. actions, organs or persons whenever the Russians didn't get their way. Furthermore, he said, the Russians didn't seem to believe their own stories on what is illegal and what isn't.

[He recalled that the Russians walked out of the Security Council early this year over the Chinese issue, contending Nationalist China was illegally in the Council, and that Council decisions taken with Nationalist Chinese participation were illegal. Nevertheless, said Debler, in August Russia returned to preside over the "illegal" Council.]

Vishinsky told reporters:

"The USSR delegation declares, and I will do so tomorrow (before the Assembly) that if Trygve Lie is imposed as Secretary General for any new term of office, the Soviet Government will not regard him and deal with him as Secretary General of the United Nations."

Vishinsky said Lie "played a

See VINSHINSKY, Page 3, Col. 1

2 Divisions Are Reported In Action In North

Yanks Rush to Help Allies at Hamhung; Americans in West Suffer Heavy Loses

SEOUL (Tuesday), Oct. 31 (AP).—Resurgent Reds, reported unofficially to be bolstered by two Chinese Communist divisions, were on a counter-offensive today in northeast Korea and fought savage defensive battles in the northwest.

A United States spokesman acknowledged that at least one Communist regiment was in action in northeast Korea. There Reds stabbed within 25 miles of the industrial center of Hamhung and virtually cut off a South Korean regiment.

A field dispatch said the regiment was holding firm while a relief column hurried up from Hamhung and low-flying United States Marine Corsairs attacked the Reds.

One hundred twenty miles up the east coast from Hamhung, a South Korean patrol moved into Kilchu, 65 miles southeast of the Manchurian border.

Two Chinese Divisions Reported

Associated Press Correspondent Bem Price quoted a captured North Korean officer as saying that two Chinese Communist divisions were in the encircling drive towards Hamhung. American advisers made no such identification of the two divisions, however, and an American intelligence officer said he was skeptical.

In the northwest the British Commonwealth Brigade had to fight street by street to capture the highway hub of Chongju on the main road to the northwest border city of Sinuiju. Then Americans swept through, ready to drive up that road.

Other American forces are dug in near Kusong, 26 miles north of Chongju and 34 miles from the Manchurian border.

Fresh Enemy Troops

The South Korean Second Army Corps, operating on the right flank of the Americans, attributed reverses of the past three days to the weight of fresh enemy troops. Second Corps officers insisted many of those troops were Chinese.

"While the United States Eighth Army so far has declined to give official recognition to their claims, Second Corps staff officers insist it is no token Chinese Red force which already has chewed up one of their divisions," said Associated Press Correspondent Jack MacBeth.

Foe from Manchurian Border

MacBeth said senior South Korean officers and their American military advisers believe their forces are up against enemy troops "which have come down from the Manchurian border."

While the immediate situation appeared serious for the South Korean Republican Third Division, strong American reinforcements were within 30 miles of Hamhung on the south and 75 miles on the north.

Elsewhere along a 250-mile arc, United Nations forces edging toward the snowy fringes of the Manchurian border found their advance stalled by bitter Communist resistance.

The South Korean Sixth Division pulled back advance ele-

See KOREA, Page 4, Column 3

Mercury Reaches 81, Only a Degree Below Record

The thermometer almost but not quite reached a record high for October 30 yesterday.

Coming within one degree of the record 82 set for the day in 1946, the temperature leveled off at 81 degrees around 3 p. m., hovered there for several hours and then started downward.

The weather forecaster refused to get excited about the heat.

"On October 31, 1946, the thermometer went as high as 84 degrees and some years the temperature has been higher than today's as late as December," he said.

He promised more of the same—blue skies, a bright sun and temperature in the low 80s—for today.

'A Pretty Good Reporter'

Meyer of The Washington Post Reaches 75th Milestone Today

By Edward T. Folliard
Post Reporter

Eugene Meyer, chairman of the board of The Washington Post, is 75 today.

The anniversary finds him very much in harness, both as an executive and as reporter; optimistic about the course of world events, and confident that Washington will continue to grow as the Nation itself grows.

"I've always been an optimist," Meyer said yesterday, "and I expect to remain one as long as I live."

But optimism, he hastened to add, did not mean blindness to weaknesses that develop and need to be recognized and corrected.

Meyer was born in Los Angeles, Calif., October 31, 1875. In 1933, after a career as an investment banker and in various Government posts under Presidents Wilson, Harding, Coolidge, Hoover and Roosevelt, he started to retire. Instead, in June, 1933, he bought The Washington Post and at 57 started out on a new career of public service.

Over the years, he has shown himself to be a pretty good reporter. In 1947 he visited Europe, wrote an article about the need for the Marshall Plan, and, with six other Post men, won a National Headliners' Club award.

Recently Meyer went back to Europe. As first president of the World Bank (a post for which he was named by President Truman), he was invited to attend the annual meeting of the board of directors of that institution in Paris. It offered him an opportunity for a fresh appraisal of Europe.

After some leg work in England and France, in the course of which he talked to key men in both countries, Meyer detected "a fresh wind of strength and assurance" blowing in Europe.

He wrote an article about his findings for The Post, and it was

See MEYER, Page 8, Col. 5

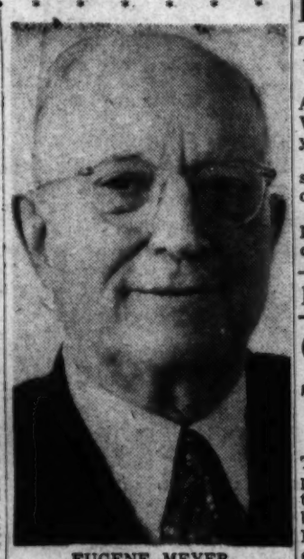

EUGENE MEYER
. . . *Always an optimist*

Proclamation Wednesday

Consistory Approves as Dogma The Assumption of Mary

VATICAN CITY, Oct. 30 (AP).—The decision of Pope Pius XII to proclaim as Catholic dogma that the Virgin Mary was "assumed body and soul into the glory of Heaven" received the approval today of 35 cardinals and more than 500 bishops from all parts of the world.

The proclamation will be issued by the pontiff Wednesday in what will be the most spectacular and important ceremony of the 1950 Holy Year.

At a semiprivate consistory, the Pope outlined the reasons for his decision to define the dogma; the first in nearly 100 years to be proclaimed by a Pope.

His action, he told the assembly, had been preceded by much expert study. Then a circular letter was sent to all bishops of the church, asking their views.

"In a wonderful and unanimous chorus," the Pope said, "the voices of the pastors and of the faithful from every part of the world reached us professing the same faith and requesting the same thing as supremely desired by all. We judged then that there was no reason for further delay, and we decided to proceed to the definition of the dogma."

More than eight million lay Catholics have in the past added their pleas to those of thousands of clerics for pronouncement of the dogma. Although he had received widespread affirmation, the

See POPE, Page 8, Col. 5

Today's Index

	Pages		Pages
Amusements	B7	Financial	B8
Classified	B9-12	Obituaries	B2
Columnists	12, 13	Radio	B13
Comics	B14, 15	Sports	14, 17
Crossword Puzzle	B14	Weather	B13
District Line	B14	Women	B3-6
Editorials, Cartoon	12		

Red China Got Copper From Japan Via U. S.

48 Life Terms

609 Doomed After Trials By So. Korea

SEOUL, Oct. 30 (AP).—Republic of Korea military and civil courts have decreed the death penalty for 609 persons for wartime offenses since the Red invasion June 25.

Court authorities said 2801 cases involving 3416 persons including 115 women have been tried.

The charges included aiding the enemy, conspiracy, desertion, illegal confiscation of property, murder, rape and arson.

Forty-eight were sentenced to life imprisonment and 642 to from six months to 20 years hard labor. Ninety-nine were freed.

The remainder await action by civil courts.

The convictions are subject to review by the Army Chief of Staff.

Presidential review of death sentences was abolished by the Korean national emergency law.

The trials are under the supervision of Judge Advocate General Col. Yang Chung Soo.

Asked if the defendants can employ counsel, Yang said:

"Yes, but we have to examine the quality of the lawyers beforehand, because there may be some Communist sympathizers among them."

Stragglers Reported In Hills by Thousands

UNITED STATES TENTH CORPS HEADQUARTERS, Korea Oct. 30 (AP).—A band of bypassed Red soldiers last night looted four small villages near Wonsan on the east coast of Korea.

They took all the villagers' cattle and belongings with them.

United States Marines reported no contacts with the Red guerrilas after Sunday's unopposed Marine occupation of burned-out Kojo, 35 miles south of Wonsan.

Korean civilians told of "thousands" of stragglers in civilian clothes in the rugged hills north of Kojo.

A United States Army Tenth Corps officer said the 400-man "diamond mountain gang" of bypassed Reds may have made its way north. The gang was operating south of Kojo.

Bodies of 80 Civilians Found as Reds Retreat

WITH U. N. FORCES in North Korea, Oct. 30 (AP).—Allied troops today discovered 80 bodies of North Korean civilians at Pakchon, apparently murdered by retreating Red soldiers.

Their hands were tied behind their backs.

Pakchon is 46 miles north of Pyongyang, the former Red Capital.

Bandits Hold Up Bay State Bank, Get $56,000 Loot

NEWTON, Mass., Oct. 30 (U.P.).—Two bandits carrying a submachinegun and wearing Halloween masks held up a branch bank here today and fled with $56,066 in cash and checks.

The gunmen escaped in an automobile driven by a third man disguised as a woman as scores of State and local police and FBI agents converged on the Newtonville branch of the Newton National Bank.

The holdup was the biggest in New England since January 17 when seven bandits held up Brink's, Inc., in Boston and fled with $1,500,000.

The bank robbery was staged with split-second precision about 10 minutes after the bank had opened and less than a minute after the night vault had been unlocked. Bank Manager Charles E. Smith, 40, and three tellers, Mrs. Gloria Doherty, 28, Mrs. Ruth Jobson, 35, and Roy Boudreau, 20, were behind the cages.

Coalition Cabinet Of 13 Presented By Ben-Gurion

JERUSALEM, Oct. 30 (AP).—Premier David Ben-Gurion presented a new broad coalition cabinet of 13 members to Israel's Knesset (parliament) tonight.

The cabinet includes seven members of Ben-Gurion's ruling Mapai (Labor) Party, one nonpartisan, three religious-bloc members, one representative of the Progressive Party, and one from the party of Sephardic Jews.

There are two newcomers to cabinet rank. They are Jack M. Geri, described as a nonpartisan with liberal tendencies, and Pinhas Lubianiker, former secretary general of Histadrut, Israel's trade union movement. Gering was named Minister of Trade and Industry and Lubianiker Minister of Agriculture and Production.

By The Associated Press

Senators heard yesterday how more than 3,500,000 pounds of war-useful copper was shuttled around the world from Japan to New York to Communist China before the trade was choked off last July.

Another deal sent more than 12,000 steel boiler tubes to China from the British-occupied zone of Germany. All the transactions were handled by American export firms.

Senator O'Conor (D., Md.), chairman of a Senate Commerce Subcommittee which took the testimony, declared the Chinese Communists had "outsmarted and outmaneuvered" American officials in procuring the copper.

The two United States exporters who handled the shipments testified, however, that the copper was purchased and transshipped legally. Although the export of United States-produced copper to Communist-controlled areas has been banned since July, 1949, controls tightening up sale of the Japanese copper were not instituted until July of this year.

Importers Testify

O'Conor's subcommittee is investigating shipments of oil, metals and other strategic materials to the Chinese Communists.

Before the committee yesterday were Walter Spitzer, import manager of the Kane Import Co., and Thomas A. Lynch, manager of the American Industrial Products Co., both of New York City.

Spitzer testified his firm, on five separate occasions, bought Japanese copper from other firms and shipped it from New York to China on ships of the Isbrantsen Line. Four of the five lots of 99.9 percent-pure copper already were aboard Isbrantsen ships at the time of the purchase. The shipments, totalling 3,551,051 pounds, all went to the North China Import Corp. O'Conor said that corporation was Communist-controlled.

Spitzer's company also handled the deal which sent the boiler tubes from Germany to Communist China.

Lynch testified he sold a total of 356,000 pounds of copper to two Chinese firms—the China Material Corp. of Tientsin last March, and the North China Import Corp. last April. Lynch said he got the metal from the Metal Trades Corp. The first shipment, he explained, was brought to New York by the Isbrandtsen Line's Flying Arrow, and sent to China on the Isbrandtsen's Brooklyn Heights.

O'Conor Puzzled

Spitzer testified his firm bought the copper from Metal Traders, Inc., the Overseas Metal & Ore Co. and Ayrton Metals Co. of New York City.

Chairman O'Conor, addressing officials of the Commerce Department's Office of International Trade (OIT), said he was unable to understand why it took American officials so long to halt the shipments.

James L. Feeley, chief of OIT's metals and mineral control division, said the transaction took place before he took over direction of the section, Ted Thau, counsel for the enforcement section of OIT, said the trade office consulted with officials of SCAP (Supreme Command of Allied Powers at Tokyo) last March as soon as it was learned that Japanese copper was being shipped in transit through United States ports to Japan.

No Good to Act Alone

He said both SCAP and OIT began drawing up new rules and that stricter controls were instituted by the two organizations in June and July, respectively.

Nathan Ostroff, OIT general counsel, said it wouldn't have done any good for the United States alone to have imposed tight intransit controls on such shipments. Without parallel action by other nations, he said, the trade merely would have been diverted to other ports.

Spitzer said he checked with the United States Customs Service on the five copper orders he handled and was informed it was "in order to ship the material in transit or in bond." He said he hoped the hearings would produce some "very clear results that will govern all of our exports."

Spitzer said he bought the steel boiler tubes for the North China Import Corp. and other customers in Communist China.

Chinese Delegation Off

HONGKONG, Oct. 30 (U.P.)—The Peiping radio reported today that a Chinese Red delegation of 50 had departed for a Communist-sponsored "Peace Congress" at Sheffield, England. The chairman of the group was Kuo Mo-jo, historian and writer.

IMMEDIATE DELIVERY
FLOOD PONTIAC CO.
4221 Connecticut Ave. WO. 8400

The Royal Exchequer . . .

Associated Press WIREPHOTO

A PRINCELY TOUCH—Bonnie Prince Charles of Britain takes a look into the purse of his grandmother, Queen Elizabeth, to see what delight she has brought him this time—is it a penny, a sweet, or some of that American chewing gum?

Bell Report Pleased Quirino, Ambassador Cowen Reports

Myron Cowen, United States Ambassador to the Philippines, arrived by plane in Manila yesterday and told newsmen he thought the chances are "splendid" that the Filipinos will accept and carry out the Bell mission report.

The report by a United States group headed by Daniel Bell, president of the American Security & Trust Co. of Washington, proposed 250-million-dollar aid for the Philippines conditioned on sweeping reforms, increased taxation and United States supervision of the spending of the funds.

The Ambassador, in Washington for an eye operation, said he deferred his trip until he could deliver the report in person to President Quirino of the Philippines last Saturday.

"President Quirino telephoned me about an hour after he had received the report and expressed complete pleasure with it," Cowen said.

"The Philippines President told me he would call his leaders together for conferences and study to prepare the minds of members of Congress for consideration of its recommendations."

Ambassador Cowen said he "couldn't read anything into the Bell report which would have any tendency to impinge on the sovereignty of the Philippine people."

Questioned about appendices which have not yet been made public, the ambassador said several of these would be delivered to President Quirino shortly.

"The appendices have primarily to do with implementations of the mechanical and other branches of the report," he said.

United Front Sought By Philippines Leaders

MANILA, Oct. 30 (AP).—President Quirino warned today against "premature speculation" on the Philippines attitude toward the Bell mission report.

Quirino's statement followed a conference with top Filipino leaders in Government, finance and industry to seek a "united and solid front in the Philippines position and action on the report."

The conferees were handed copies of the 56,000-word report and asked to meet again Thursday.

The press officer said Senor Eulogio Rodriguez, sr., president of the opposition Nacionalista Party and one of the conferees, pledged "conscientious cooperation."

Malaya Police Say Reds Fired On Guards Near U. S. Consulate

SINGAPORE, Oct. 30 (AP).—Malayan police said Communist terrorists engaged Malayan guards in a 25-minute gun battle today near the American consulate at Kuala Lumpur. No casualties were reported.

Police said "Communist bandits" opened fire on the constables assigned to guard the consulate. There was no evidence, the police said, that the attack was aimed at the consulate itself.

United States Consul Richard A. Poole said the guards, stationed outside the building, contended that the terrorists shot at them, but that "I was here all the time and I am convinced that is not so."

Poole said that although he had tried to stop the guards from shooting in the direction of neighboring houses, one bullet—apparently that of a guard—went through a neighbor's window and missed a sleeping baby by only two feet.

Soldiers from a nearby camp joined police in a search of the area after the shooting stopped, but were unable to find any of the terrorists.

Price Boosts Loom in 1951, Expert Says

NEW YORK, Oct. 30 (AP).—Economist Sumner H. Slichter today said prospective rises in labor costs during the next year "make a rise in prices inevitable."

Addressing the office management conference of the American Management Association, the Harvard University professor said:

"During the next 15 months, when the armed services will be increased by one and one half million and unemployment will be undoubtedly less than two million, unions will be in an unusually strong bargaining position.

"During the next year wages will undoubtedly increase faster than in 1948 and probably faster than in 1947. Even if output per man-hour were to rise by 2.5 percent, the advance in labor costs would be around 7.5 percent. If output per man-hour does not increase, or increases at substantially less than the normal rate, labor costs may rise as much as 10 percent.

"Some people believe," Slichter continued, "that higher labor costs can be absorbed out of profits. This view overlooks the fact that corporate profits after inventory valuation adjustment are now substantially lower than at any time in the last two and a half years."

Inflation Is Theme Of Foreign Trade Talks

NEW YORK, Oct. 30 (AP).—The problem of avoiding inflation while rearming the world against Communist aggression provided a common theme today for speakers at the 37th national foreign trade convention.

William McChesney Martin, jr., Assistant Secretary of the United States Treasury, stressed the need for relaxing restrictions on world trade to attain a healthy world economy.

He warned against inflation, saying "we should not sacrifice the degree of financial stability which the world has attained with much effort over the last few years by trying to finance defense through inflationary methods."

Accidents Held No. 1 Killer of Children

ST. LOUIS, Oct. 30 (AP).Accidents, including those in the home, kill more children after the age of 1 than does any single disease, a New York doctor said today.

And, declared Dr. Leona Baumgartner, among children aged 1 to 14, accidents kill more than "all the diseases put together that parents usually worry about, including poliomyelitis, scarlet fever, diphtheria, meningitis, diarrhea, measles, pneumonia and whooping cough." She addressed the American Public Health Association's annual meeting.

Yugoslav Villagers Growing Restless on Verge of Hunger

BANJA LUKA, Yugoslavia, Oct. 30 (NYHT).—Some villages in the rarely visited central section of Yugoslavia are on the verge of hunger and are restless. It is doubtful whether American aid will arrive soon enough and be distributed in time to prevent trouble here.

In one village in the drought-depleted plain of northern Bosnia, a group of 40 peasants today said they are down to about three weeks' supplies of food.

The peasants said Premier Marshall Tito's Communist government is still arresting farmers in the region who are unable to meet the compulsory corn quota, which was sharply reduced last month. Although in some areas the regime is reported to be showing greater leniency, 25 heads of families in this community of 300 persons were jailed recently.

The peasants said they are forced to provide corn to the government when they have none by selling cows or horses for cash to purchase corn in nearby towns. But the markets are now almost bare, they said.

In Sarajevo, capital of Bosnian-Herzegovinian republic, prices on the free market are slightly higher than those in Belgrade, where they average 100 percent above last year.

In Zenica, where Marshal Tito is building Yugoslavia's first iron and steel town, the regime is meeting the rations of about 5500 industrial workers at the guaranteed level.

In Jajce, on the Vrbas River, industrial workers in a carbide factory are receiving two sustaining meals a day. Meat is temporarily plentiful on the free market owing to the slaughter of cattle because of the lack of fodder. The best village restaurant serves eggs at prices beyond the reach of most inhabitants.

In Kluje villagers said there are enough supplies on hand to last through January.

In Banja Luka, in the government's collective farm stalls in the market place, the only foods for sale today are very small tomatoes and paprika. Potatoes are selling on the free market 300 percent higher than last year.

West Studying Ban On Strategic Goods

LONDON, Oct. 30 (U.P.).—Britain is consulting with the United States, the Commonwealth and Western European countries on a "united front" ban on exports of strategic goods to Russia and her satellites, authoritative sources said tonight.

The discussions, now in advanced stage, stemmed from an agreement by the Western foreign ministers earlier this year on the need to restrict East-West trade.

Window Blinds
Shipment just received
RUCKER LUMBER
1330 Wilson Blvd. JAckson 4-1234

CAMERAS WANTED
SOMMERS CAMERA EXCHANGE
714 14th St. N.W. (Bond Bldg.) ME. 0992

ALL SAINTS' DAY
November 1st
SPECIAL MASSES: 2 A.M. and 12:15 Noon
OTHER MASSES: 6:45—7:30—8:15 P. M.
Immaculate Conception Church
8th and N Sts. N.W.

MARVELOUS THING, COMFORT

SOUTHWICK Natural Shoulder Suits from $65

When you're really at ease and truly comfortable, everything else goes easier. That's why the pressureless *natural* lines and *soft* construction of our SOUTHWICK suit with rear center vent can mean so much to busy men.

We Feature the Natural Shoulder Suit
DONALD D. ARTHUR A.
Kneessi & Adler
Agents for A. G. Spalding & Bros.
822 Fifteenth St. N.W. NA. 3338, NA. 4575

SPECIAL NOTICES
APPLES, SWEET CIDER
ROCKVILLE FRUIT FARM
1 mile from Rockville, Md., on Potomac rd. Turn left 9 blocks west of Courthouse.

BARGAINS IN DIAMONDS
ARTHUR MARKEL
940 F St. N.W.

Specialists in Restful Sleep!
OLD MATTRESSES
LIKE NEW!

THAT'S the way they come back from the hands of J. W. Wall's Specialists in Sleep. All of the material sterilized to hospital standards, combed, fluffed and put into a new cover . . . labeled for your protection. You KNOW what is in the restful mattress that comes back to you.

No Charge For Pick-up and Delivery

Complete Line of Quality Bedroom Furniture at Economy Prices

Call LU. 4-4038 for FREE Estimate
J. W. WALL & SON
20 Year Reputation for Quality
1026 Sumner Rd. S.E.
Odd Sized Mattresses and Box Springs Custom-Built
Two Ways to Get There: South Capitol St. bridge and follow Suitland Ave.; 1st right to Sumner Rd. OR Nichols Ave. to Sumner Rd.
FOR THE BEST IN REST . . . CALL WALL

FLY KLM—NEW YORK TO GERMANY

Bonn, Cologne, Dusseldorf, Frankfurt, Hamburg, Munich, Nuremberg
Low "thrift season" round trip fares now in effect.
KLM SERVES 32 COUNTRIES ON 5 CONTINENTS
SEE YOUR TRAVEL AGENT or call KLM, 711 14th Street, N. W., Washington 5, D. C. Executive 6575.
WORLD'S FIRST AIRLINE 1919-1950
KLM ROYAL DUTCH AIRLINES

BE-WITCHED?

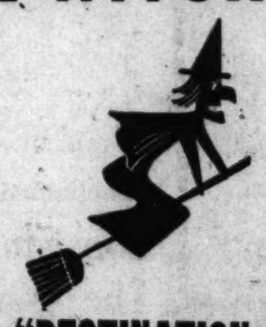

JOIN "DESTINATION BROOM"
THAT'S OUR POLICY—We at Apex suggest you join our "destination broom" campaign . . . And make a "clean sweep" of all your favorite items in wines, liquors and beers . . . Why *be-witched, bothered and bewildered*—looking for those *nationally advertised brands* . . . We have our shelves well stocked for you to SEE . . . So get on your broom and *whisk* on over!
Apex LIQUORS
You Name It* We Have It* *Your Favorite Brand
633 PENNA. AVE. N.W. ST. 3330

BECKERS SINCE 1876
1314 F STREET
74th Anniversary Celebration
CLOSING OUT
our ENTIRE STOCK of Women's Famous Make
BLOUSES and SWEATERS
25% OFF!
ALL SALES FINAL!
Second Floor Charge Accounts Invited
★ BECKERS . . . TRAVEL, LEATHER and GIFT SHOP ★

SELL YOUR CAR
TRADE YOUR CAR
FLOOD PONTIAC
Oldest Pontiac Dealer In This Area
4221 Connecticut Ave. WO. 8400
Repairs on All Make Cars

NEW TWA SERVICE
DIRECT TO
LONDON
(non-stop)
AND
GERMANY
Go now and save up to 26% with TWA's Thrift Season Fare Plan

Here's air travel at its best at new low fares to two additional ports of call on TWA's ocean of the air. Now swift, luxurious TWA Constellations speed you *non-stop* to London in just 12 hours 55 minutes from the U. S. And it's only 2 hours more to Frankfurt, the most convenient gateway to all Germany.

On the way, you enjoy the superb service, comfort and cuisine of world-famous TWA Constellation travel. And now that TWA's Thrift Season Fares are in effect you can *save up to 26%* on your round trip.

Remember, too, TWA offers you the most frequent service from the U. S. to Paris, Geneva, Rome, Madrid and other major capitals of Europe—a total of 46 transatlantic flights weekly.

Flight Number	Leave NEW YORK	Leave BOSTON	Arrive LONDON	Arrive FRANKFURT
#962	Mon.—3:00 PM	....	via Shannon 9:15 AM Tues.	1:30 PM
#960	Tues.—3:00 PM	NON-STOP	8:35 AM Wed.	....
#962	Wed.—3:00 PM	....	via Shannon 9:15 AM Thurs.	1:30 PM
#964	Thurs.—3:00 PM	4:45 PM	via Shannon 10:30 AM Fri.	2:45 PM
#960	Fri.—3:00 PM	NON-STOP	8:35 AM Sat.	....
#962	Sat.—3:00 PM	....	via Shannon 9:15 AM Sun.	1:30 PM

For reservations see your travel agent or call TWA: Republic 5400

U.S. Making Spain A Base, Pole Says

LAKE SUCCESS, Oct. 30 (NYHT).—Charges that the United States is seeking to make Spain a military base and that there is a movement to "formalize the secret alliance between Franco and the United States" were hurled here today by the United Nations representatives of Poland and the Ukraine.

Washington was accused of aiding construction or reconstruction of more than 100 airdromes in Spain, of giving assistance in the setting up of other military installations there, and of approving loans to the Falangist government.

Delegates of the Communist bloc were speaking in opposition to an eight-power resolution which would revoke a four-year-old ban against maintenance of ambassadors and ministers in Madrid and against Spanish membership in any of the U. N. international agencies. The resolution, introduced Friday before the General Assembly's special political committee, will be supported by the United States.

Garcia Bauer, of Guatemala, said his delegation also will vote against the resolution sponsored by eight other Latin American nations — Bolivia, Costa Rica, the Dominican Republic, El Salvador, Honduras, Nicaragua, the Philippines and Peru. He asserted its passage would open the door "to a regime which was repudiated by the United Nations at Potsdam, San Francisco and London." Guatemala's leftist government has been increasingly anti-American in the past year.

19 Now Support Measure

Egypt, Greece and the Netherlands announced their support of the measure and thus brought to 19 the number of nations expressing their approval since debate began. Sponsors say they are certain of a majority in the General Assembly.

Juliusz Katz-Suchy, of Poland, opened today's debate with a bitter attack on the United States. He said the United States did not offer the resolution because that would be "too obvious." He insisted the United States Government wishes to "retain at least a little of the fig-leaf which hides the nakedness of its desertion of the principles for which millions fought and died in the war against fascism."

He argued there has been no change in the Franco regime since the United Nations adopted its restrictive resolution in 1946, that certain members have consistently violated that resolution and that presentation of the new resolution by those same nations is "highly immoral."

C. P. Demchenko of the Ukraine spoke disparagingly of sponsors of the resolution and "their fellow travelers." He said there has been increasing trade between Spain and the United States. He said this country is "trying to hide its face" behind the eight sponsors of the measure.

Greek Warns Guatemala

Alexis Kyrou of Greece, announcing his government's support of the resolution, warned Guatemala and Uruguay, which spoke in opposition Saturday, that their position is being "misused by others whose views are well-known." The implication was that these two Latin American countries are being used in the current debate to support the political philosophy of the Communist blocs here.

Reminding the committee her be considered a failure. She felt 1946 resolution, Marga Klompe of the Netherlands said Dutch fears of strengthening the Franco government by sanctions of any sort have now been justified. The present government of Spain has become stronger, she said, and the original resolution must therefore be considered a failure. She felt the United Nations should have the courage to admit a mistake and pointed out that maintenance of a diplomatic representative in a foreign capital does not necessarily mean approval of the government there.

The American position, as announced earlier, is that the Franco government does not constitute a threat to peace and that it should, therefore, be allowed to have representatives in such agencies as the World Health Organization, Food and Agriculture Organization and the World Bank.

The United States, the Soviet Union and 12 other nations are still to be heard in the debate, which will be resumed at 10:45 a. m. tomorrow.

By Adenauer

Bonn to Kill Arms Plan, France Told

BONN, Germany, Oct. 30 (U.P.).—Chancellor Konrad Adenauer has warned France that the West German Parliament next week will reject French proposals for German units in an all-European army, the Christian Democratic Party press service said today.

The press service of Adenauer's party said the 74-year-old Chancellor told French High Commissioner Andre Francois-Poncet during an 80-minute closed conference that the French plan was unrealistic and would only revive the old French "Maginot (Line) mentality."

The top French representative in Germany was said to have told Adenauer that German contingents in a European army would be "on equal footing" with units from other countries and Germany would be considered an equal partner economically and politically.

American and British officials, as well, believed that French insistence that small German units only be formed for inclusion in a future West European army was impractical and might be designed to delay a German contribution to Western defense.

Niemoeller Asks Vote On German Arms Issue

DARMSTADT, Germany, Oct. 30 (U.P.).—Protestant Pastor Martin Niemoeller and Socialist Leader Kurt Schumacher today called for new elections in West Germany before the Bonn Republic makes any decision on arming Germans for the defense of western Europe.

Niemoeller, a world symbol of resistance to Naziism during the war, met with Schumacher and other Social Democratic leaders and issued a statement asserting that "a decision in this matter (German rearmament) cannot be made by the present West German lower house, but only by a newly elected Parliament."

VISHINSKY—From P. 1

Soviet Says It'll Snub Lie

two-faced game" and is now an "echoer of the views of the United States."

Answering a question as to how the Russians would deal with Lie in the event he is continued in office, Vishinsky said:

"We shall not recognize him nor shall we have any truck with him."

He made it clear his declaration applied only to Lie and did not extend down into the lower ranks of the U. N. secretariat.

While Vishinsky was holding his news conference, the 60-Nation Political Committee of the General Assembly beat down his proposals for a five-power peace pact and a one-third cut in the armed forces of the five great powers—United States, Britain, France, China and the Soviet Union. The decision was taken on a series of the one-sided votes, usually with five Soviet bloc Nations alone voting for them.

The Russian proposal to brand the Nation first using the atomic bomb as a war criminal, based partly on the Communist-inspired Stockholm appeal, was defeated 38-5 with 18 abstaining. The committee still has to act on a counter proposal by seven countries which calls aggressive war the gravest crime against humanity.

Adonis Warrant Issued in Jersey; Charges Gambling

HACKENSACK, N. J., Oct. 30 (U.P.).—The special deputy Attorney General in charge of investigating gambling in Bergen County said tonight he has warrants for the arrest of five top gamblers including Joe Adonis, one-time criminal boss of Brooklyn.

Adonis, who moved to New Jersey when police put the heat on his activities in New York, was named in the warrants along with Salvatore Morretti of Demarest, N. J.; James P. Lynch, of Palisades Park, N. J.; Arthur Iongano of Englewood, N. J., and Anthony Guarini, of Hasbrouck Heights, N. J.

Stamler said Superior Court Judge J. Wallace Leyden signed the warrants which charge conspiracy to operate a dice game in Lodi, N. J., in 1949. He said State police tried to arrest all five today but could not find any except Guarini, who is serving from 1½ to three years in prison for bookmaking.

Treaty Defines Border

LONDON, Oct. 30 (U.P.).—Documents attesting to the ratification of the Norwegian-Russian frontier treaty were exchanged today in Moscow Radio Moscow reported.

Truman Greets Italian, British Defense Chiefs

Associated Press Photo

THREE-WAY WELCOME.—President Truman joins in a jovial handshake yesterday at the White House with Randolfo Pacciardi, Italian Defense Minister (left), and Emanuel Shinwell (center), British Defense Minister after Atlantic Pact defense conference

DEFENSE—From Page 1

resolved without convening the NATO Council—the foreign ministers.

One source said last night that the deputies probably would meet with the military committee so that the whole issue could be settled at one sitting.

French opposition to the British-American plan for contribution of forces of division size and insistence on their own proposal of integration of Germans and other European troops in battalion-size units only after a form of Western European union is established, has been the one big issue at stake, delaying agreement on a unified Western European armed force.

The Anglo-American delegates and other representatives hold that integration of mixed battalions is highly impracticable. They say this and the French demand that a Western European defense minister be put in control of the unified force can only delay the vital rearmament of the West.

In Secret Session

The 12 defense ministers met in secret session again yesterday at the Inter-departmental Auditorium on Constitution ave. They adjourned for a formal meeting with President Truman at noon and went back in session after lunch.

Breaking up at 5:55 p. m., officials said only that a planned air trip to Dayton, Ohio, to see new-type planes and equipment at Wright-Patterson Air Force Base had been postponed until Friday.

They left still scheduled a trip to the Army Proving Ground, Aberdeen, Md., on Wednesday and another to the Naval Proving Ground, Dahlgren, Va., on Thursday, in hopes of an agreement today.

American defense chiefs are convinced that an effective western European armed force, capable of standing off a Russian attack, cannot be formed without German manpower. In such a case, Congress would hardly vote the billions necessary, not only for our own contribution, but to provide armament for all—including the French—if the French refuse to agree to German participation except on their own terms.

American officials understand the French emotional reaction to the German rearmament question and their fear of a resurgent, rearmed Reich. But they feel that adequate safeguards are provided under the plan against German militarism getting out of hand; and that the threat of Communist aggression against western Europe is so great that not only must the risk be taken but that quick action is necessary.

Many political and economic problems would have to be worked out, it is pointed out, before a western European council could be organized. What would be its powers? Would the proposed Defense Minister be a Frenchman under the Paris plan? The proposal, advanced last week, never has been spelled out publicly.

Furthermore, organization of allied military forces on a basis of each nation contributing divisions — the integral army unit — has been done in the past and offers some promise of success. But differences of language, military tables of organization, communications systems, and so forth, offer enough problems in such a setup, military men feel, whereas an army made up of divisions containing French, German, Belgian and perhaps American or British battalions would be subject to endless confusion and perhaps prove a hollow reed in an emergency.

Shinwell Stresses Need of Security Force

NYHT News Service

Emanuel Shinwell, British defense secretary, told an audience at the National Press Club yesterday there was no evidence that Russia intended to embark on a major armed conflict at the present time.

"But we cannot afford to take risks," the British minister added, warning that Communist aggression would be fought wherever it appeared, in Indo-China or Malaya as elsewhere, and that the world must not slip back into easy ways once the immediate peril of Korea was over.

"What we have got to do now," he said, "what in fact we have been trying to do here this past weekend at the meetings of the NATO is to create a security force for the most vital sector of the front—in Western Europe and the Atlantic Ocean. And we have made solid progress. We are beginning to see the way ahead more clearly than at any moment since the end of the last world war.

"Machinery has been set up within the last few weeks for the United Nations to act quickly in the face of aggression. With the generous help of the United States, new forces are becoming available to tide us over the emergencies."

Shinwell said that he did not exclude the possibility of an agreement with the Russians, although he added, "But I am certain that no agreement will be worth the paper it is written on until we can speak from a position of real strength and our forces are such that we can meet across the conference table without fear of threats."

Shinwell said that British policy is to resist aggression "wherever and whenever it appears," and that the United Kingdom would maintain 10 regular divisions and 12 territorial divisions to be deployed as and where necessary. This, he said, would enable Britain to build up forces stationed on continental Europe, but he did not say by how much.

Atom News Curbed

BUENOS AIRES, Oct. 30 (U.P.).—The Technical Affairs Ministry today decreed that any newspaper or magazine articles, public lectures or radio talks on atomic research in Argentina must be approved first by the National Atomic Energy Commission.

Copyright Experts Open 2d Week Of Conference

Length of protection offered by copyright and international translation rights yesterday occupied experts at the copyright conference, entering its second week at the Old House Office Building.

Plinio Bolla, Swiss Federal Judge, is serving as chairman, succeeding Librarian of Congress Luther H. Evans, who was called to Paris to attend a United Nations meeting.

Ninety-four experts, advisers and observers are attending the UNESCO - sponsored conference, which is expected to conclude Friday with recommendations for the provisions of a new international copyright convention.

Bartender Is Accused In 18-Martini Death

WATERTOWN, Wisc., Oct. 30 (U.P.).—A bartender was accused today of serving 18 Martinis to a customer who died of a heart attack after trying to prove he was no "sissy drinker."

Rufus Johnston, 39, Watertown, downed the Martinis within a "very short time" and died 10 hours later, Acting Police Chief Herbert Vehlow said. Lansing Stoll, hotel bartender, was charged with violating a law barring sale of liquor to a person who is intoxicated or "bordering" on it.

READ
"Look Younger, Live Longer"
By Gaylord Hauser
357 page handbook on natural eating and living..... $3.00
In October Issue of
"READER'S DIGEST"

Brewer's Yeast ..... can $1.25
Black Strap Molasses ..... qt. .65
1 gallon $2.00
Skim Milk Powder ..... lb. .39
Wheat Germs, Sel-o-Wheat .39
2 lbs. $1.00
Yogurt, 1 month's supply .. 1.80
VITA FOOD STORE
519 11th St. NW. RE. 1212

Since 1858 Harvey's IS SERVING
Genuine Smithfield Ham Steak
1107 Connecticut Ave., N.W.

CORRECTION
In our advertisement in Sunday's Post, the Fir Door item failed to specify "3 Panels." It should have read as below:
MILLWORK SPECIAL
FIR DOORS
2/4x6/8-1 3/8"-3 Panels
$5.70 each
Barber & Ross Co.
5th & V STS. N.E.
DEcatur 0501

Remodeling Your Kitchen—
WHICH WAY?
The Hard Way — The Webster Way

Plan it yourself,
Shop for cabinets,
sink, appliances
CALL
The Carpenter
The Plasterer
The Plumber
DON'T FORGET
The Electrician
The Linoleum Layers
The Tile Man
The Painter
RESULTS
More confusion
More delays
More money

CALL ST. 6100
• Free kitchen plan and estimate by one of our expert kitchen designers.
• Complete installation by our own carpenters, painters, plasterers, electricians and plumbers.
• Complete selection of Youngstown cabinets and appliances.
• Custom built tops of Formica, Cushcen, linoleum, or stainless steel.
RESULTS
A Modern Kitchen
In Less Time
For Less Money

10% Down, up to 30 Months to Pay
Youngstown Kitchens BY MULLINS
See the sample kitchens on display in our modern showroom.
FREE KITCHEN PLAN; CALL ST. 6100
JOHN G. WEBSTER
KITCHEN SPECIALISTS
(Established 1912)
627 F St. N.W. Licensed Electricians and Plumbers
(Opposite the Hecht Co. on F St.) Open Saturdays

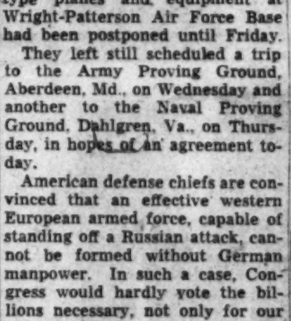

The road to security is in
Systematic Savings...
In peace or in war, a backlog of savings is the best insurance against financial worries. Our officers will gladly discuss our plan.
EQUITABLE
CO-OPERATIVE BUILDING ASSOCIATION
915 F STREET ORGANIZED 1879

WHY NOT?
IT COSTS NO MORE TO PARK AT THE
CAPITAL GARAGE
NEW YORK AVE., between 13th and 14th
"Every Auto Service"

PIANOS for RENT
With Option to Buy

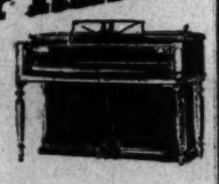

Low Rates
Phone STerling 9400
JORDAN'S
Corner 13th and G Sts. N.W.

PRE-CHRISTMAS SALE

$50,000 WORTH OF CAMERAS
Photographic Movie Equipment and Supplies Must Go
4 DAYS LEFT!
Tuesday thru Friday. Save 20 to 60% on new and used items.
Lay away Plan • Easy Payments
Free! Ask for New Xmas Catalog
Brenner
The Complete Photo Dept. Store
833 Penna. Ave. N.W. Parking Free
Opposite Justice Dept. RE. 2434

RALEIGH HABERDASHER

THE ALL-SEASON COAT YOU'LL PRACTICALLY NEVER PUT AWAY

Season Skipper

IT'S TWO COMPLETE COATS IN ONE

in zips the lining . . . sleeves and all

a distinctive business coat

for football, races or sports

smart for travel anywhere

ours exclusively $65

Keep up with style and with the weather with the one-coat wardrobe . . . Season Skipper, Comes Winter, how easily it converts from a topcoat to an overcoat. Just zip in the all-wool lining in a single, simple motion . . . and you're warm and snug. Comes Spring . . . zip out the lining for a light carefree feeling. Season Skipper is especially smart for travelers because the lining folds to shirt-size compactness. All wool gabardine in solid colors, sizes for all men.

RALEIGH HABERDASHER
1310 F ST. • WASHINGTON'S FINEST MEN'S STORE • NA. 9540

Choices to Be Made For Leaders of CD

Md. Man Injured

University Pk. GI Missing In Action

Sergt. Canter Corpl. Griffis
... Their names on casualty list

The $550 that Army Corpl. Charles E. Griffis sent home to his mother "to buy something for the house" is still waiting for him in the bank, along with his Army allotments.

Griffis, 21, son of Mrs. Hugh R. Titlow of 4203 Van Buren st., University Park, Md., was reported missing in action on October 11.

His mother said that he sent the money in a letter dated October 3, and wrote he was "shoving off," but gave no details.

After graduating from junior high school, Griffis was about to enter Eastern High School, but obtained work at Trans-World Airlines, Inc., instead. He was employed briefly by the International Harvester Co. here before enlisting in the Army in 1948.

He was shipped to Japan in the fall of 1948 and fought in Korea with the Twenty-fifth Division, Thirty-fifth Infantry regiment, his mother said.

Listed as injured on Department of Defense casualty list no. 138 is Sergt. Nelson E. Canter, 33, son of Andrew M. Canter of 4905 47th ave., Edmonston, Md.

The World War II Army veteran wrote home that he suffered a "deafness" in both ears as the result of a tank explosion, his family said. He said that the physicians believed the condition would clear in several months.

Repercussions caused by the explosion of a North Korean ammunition truck fired on by two American tanks, one of which Canter manned, caused the injury, he mentioned.

One of eight children, he enlisted in the Army in December, 1947.

After attending schools in Hughesville and Upper Marlboro, Md., he assisted his father on the family farm, and then worked at various jobs in Washington prior to volunteering for service.

Selection of leaders for Washington's proposed 70,000 to 80,000 civil defense wardens will start at a District Building meeting Thursday at 7:30 p. m.

Chief Warden Max C. Schwartz announced yesterday he had asked leaders of various civic groups, associations and clubs, including the Board of Trade and the civic and citizens associations, to meet with him that night.

Schwartz is asking each group to help select the 60 to 70 warden areas into which the District will be divided and then to submit within a few days names of "leading and capable citizens" in each area to act as the area warden.

These area wardens, in turn, will then be responsible for selecting wardens, fire watchers and messengers numbering from 60,000 to 70,000. The city will have 3600 to 3800 sector posts, Schwartz said.

Stull Appointed

At the same time, Schwartz announced appointment of Harry N. Stull, former head of the Federation of Citizens Associations, as executive assistant to the chief warden. He held the same post when Schwartz headed the air raid warden set-up here.

Also named was Thomas W. Parks, an attorney, who will be one of Schwartz's assistant chief wardens.

Meanwhile, police Capt. Francis G. Pilkerton said yesterday that he has received something over 325 applications for the proposed 4000-man auxiliary police force. About half the number already have been cleared for nonpaying jobs while the other applicants are still under investigation.

To Start Training

Pilkerton said that it now appears that he will have enough volunteers to begin six weeks of training in December. By about mid-December he expects to have at least 53 men in each of four precincts.

The plan is to assign each police precinct four 12-man squads of volunteers plus four sergeants and a lieutenant, all volunteers. They add up to one platoon. Additional men and some women will be assigned to various headquarters offices.

Pilkerton said yesterday he hopes more volunteers will soon turn up at police stations to apply for the auxiliary force. Designed as a civil defense auxiliary, the force would be equipped and eventually armed by a special $500,000 appropriation requested of the District Commissioners.

Civil Defense Phone At Armory Building

Acting District Civil Defense Director John E. Fondahl yesterday asked that the public call his office by dialing LIncoln 7-9525 rather than by using the District Building phones. The office is located in the National Guard Armory, East Capitol and 19th sts. se.

Yale Gets $1 Million In Anonymous Gift

NEW HAVEN, Conn., Oct. 30 (NYHT).—Yale University has received an anonymous one-million-dollar gift, Dr. A. Whitney Griswold, president, disclosed today. The funds are earmarked for research in the humanities.

The gift will afford one-year leaves of absence — at stipends equal to the salaries they would have earned teaching—to instructors and assistant professors who show unusual promise as teachers and scholars. Fields of study included are literature, history, philosophy, fine arts, music and allied studies.

Yugoslav Plane Flights Over Bulgaria Charged

LONDON, Oct. 30 (U.P.).—Radio Moscow said tonight that Communist Bulgaria has accused Yugoslavia of sending warplanes on reconnaissance flights across the Bulgarian border.

"The (Bulgarian) Ministry of Foreign Affairs declares that the Yugoslav government must bear the responsibility for any possible consequences," the broadcast said.

Chinese Taking Part in North Korean Reds' Counterdrive

KOREA—From Page 1

ments from the Manchurian border above Chosan for a distance of 30 miles.

Even the United States Fifth Regimental combat team, part of the United States Twenty-fourth Division, was forced to dig in 34 miles southeast of Manchuria's Yalu River border after meeting determined Communist resistance.

Associated Press Correspondent William Jorden reported Red mortar and small-arms fire inflicted "heavy casualties" on the Americans.

He placed the Fifth Regiment 2 miles east of Kusong, an important road and rail point on the main inland route to Communist Manchuria.

The first official American confirmation of a sizable group of Chinese Red troops in action came from a spokesman for Maj. Gen. Edward M. Almond's Tenth Corps headquarters.

The spokesman acknowledged a full Chinese Communist regiment (possibly 500 to 2000 men) had been positively identified fighting south of Changjin (Choshin) reservoir, about 40 miles south of the Manchurian border.

(In Washington the Defense Department said it had no information as yet about Chinese Communist troops in North Korea. An army officer pointed out that official reports often lag behind press field dispatches.)

Associated Press Correspondent Bem Price reported that two Communist divisions, which the South Koreans said were heavily stiffened by Chinese troops, were driving for Hamhung with orders to take the industrial center by Wednesday.

Price placed the Reds 30 miles northwest of Hamhung and on the flank of the outnumbered Twenty-sixth Regiment of the South Koreans Third Division.

A United States Marine regiment was sent to aid the South Koreans. Its location was not specified.

Price said "there is no longer any doubt that Chinese Reds are across the border in force."

A Tenth Corps spokesman, while substantiating that one Chinese Red regiment was in the fight, said Price's report "is basically on the the right track but the units mentioned are larger than our information indicates."

The spokesman indicated his headquarters would make no statement about Chinese Reds until identification was absolutely certain.

Whether such Chinese Red participation would be considered open intervention in the Korean war was not determined.

There was no immediate comment from General MacArthur's Tokyo headquarters.

(At the State Department in Washington, Press Officer Michael McDermott said that if reports of Chinese Red units in Korea should be proved, the matter would be one for the United Nations. He said the question probably would result in a report from General MacArthur to the U. N.

American officers with the South Korean First Corps said they considered the Chinese and North Korean advance on Hamhung a serious situation.

If the Reds smash through to the east coast it could pinch off both the South Korean Third and Capital divisions in northeastern Korea.

However, the unopposed landing of the United States Seventh Division at Iwop, 50 miles northeast of Hamhung, on Sunday gave the Allies a supply port for direct support of all three divisions.

Red capture of Hamhung would upset the timetable for the United Nations' advance to the Manchurian and Siberian borders on the Sea of Japan coastline.

The Capital Division had advanced 3 miles north of occupied Songjin, General MacArthur reported in a Monday war summary. It met "moderate resistance" after overcoming a stubborn band of 2000 Reds on heights overlooking Songjin. Allied planes and warships blasted the entrenched Reds.

The drive for the borders of North Korea still had 34 to 75 miles to go at varying points from west to east.

Time was becoming an increasingly important factor. Normally blanketing snows can be expected over North Korea about November 10.

The first snows have already fallen, obscuring roads and adding to the difficulties of fighting.

Some observers thought that if the Reds could prolong the campaign, only desultory patrols would be possible through the winter.

Winter temperatures drop as low as 40 degrees below zero.

On the northwestern front, besides stalling for winter, the Reds appeared determined to hold open the main escape routes north. It was Kusong which dominated those escape routes. The United States Fifth Regimental combat team killed an estimated 400 Reds and took 115 prisoners in battling to within 2 miles east of that town. Two prisoners were Chinese.

United States tanks knocked out two Red tanks on the eastern approaches of Kusong.

Allied warplanes were over the Kusong front all day. They claimed three artillery pieces and two self-propelled guns knocked out. A large Red troop concentration was strafed.

About 20 miles northeast of the American spearhead the South Korean Sixth and Eighth Divisions formed a new defense line running southeast to northwest of Ongjong, 45 miles south of the border.

One Regiment Wiped Out

The Sixth was "badly mauled," and its second regiment virtually wiped out before pulling back from a three-day fight with 10,000 Communist troops.

South Koreans reported Chinese Communist officers were leading the Korean Reds in the fighting.

The Sixth Division suffered the first major reverse in nearly seven weeks of fighting.

In the pullback, the Seventh Regiment of the Sixth Division withdrew from above Chosan on the Yalu River frontier to Sangpa, about 30 miles from the border.

The British Twenty-seventh Brigade repelled counterattacks by 500 Reds as it pushed slowly west toward Sinuiju, border city 50 miles away.

The South Korean First and Seventh Divisions, also in the northwet sector, reported they were meeting fierce Red attacks from the north and northwest of Unsan. The Reds were broken up by bayonet charges after throwing two battalions of possibly 1600 men at the South Koreans.

Associated Press Wirephoto Map

CHINESE REDS IN ACTION—South Koreans in the Onjong area (A) retreat in disorder, forcing withdrawal of other ROK units from Chosan (B). On the west coast (C), Yanks push within 35 miles of the Manchurian border, but British Commonwealth units are halted a mile from Chongju. On the east coast, the ROK Capital Division advanced through Songjin (D) as newly-landed United States troops from Iwon fan out in support. South Koreans driving toward reservoirs (E) northwest of Hamhung meet a counterattack of North Korean and Chinese Communist troops

Chinese Troops Given Two Grenades by Reds

HAMHUNG, Korea, Oct. 29 (Delayed) (AP).—A captured Chinese soldier speaking through an interepreter, said today he was among a group rushed down from Manchuria, given two hand grenades each and told to fight "American imperialists."

Sixteen Chinese prisoners were brought to headquarters of the First ROK (Republic of Korea) Corps. Most of them claimed they formerly were Chinese Nationalist soldiers who were captured in China's civil war by the Communists.

They said the China Reds worked them on farms but recently reorganized them into the 492d Engineering Regiment. They hauled ammunition, six mortar shells to each man.

The prisoners said they were moved into North Korea about a week ago. The trip by train began from a small village east of Yonky in Manchuria. (The place specified in this dispatch probably is Yanki, a Manchurian rail point near the northeast frontier of Korea.)

The prisoners told of traveling mostly by night because of fear of American planes.

Peiping Radio Promises Aid For Koreans

SAN FRANCISCO, Oct. 30 (AP). The Peiping Communist radio today continued to broadcast a steady flow of promises of resistance against "American imperialist aggression" in Korea.

The "Chinese people are bound to support the just war of the oKrean people," Historian Kuo Mo Jo was quoted in a broadcast heard by the Associated Press in San Francisco.

"The Chinese people," said Kuo, "will not stand idly in the face of American imperialist aggression in Korea."

Kuo spoke at a Peiping rally for departing Chinese delegates to the "Second World Peace Congress" in England next month. Kuo is chief delegate.

Similar expressions issued simultaneously from other regions of Red China. In Suihua, Manchuria, railway workers were represented as saying:

"If American imperialists dare to bring flames of war to our borderlands, we will surely extinguish them."

A letter to Communist China's chairman Mao Tze-Tung and Military Commander Chu Teh from a group of combat veterans in Shantung Province was quoted in part:

"We will fight to any length to safeguard our sacred territory, liberate Formosa and Tibet, support the Korean people and the people's army, and we will defeat American aggression and safeguard world peace."

As before, such sentiments appeared to be carefully phrased to exclude any specific threat of open intervention in Korea.

Meteorological Society

Dr. Laverne Philpot of the Air Navigation Development Board and J. C. Thompson of the Weather Bureau will speak at a meeting of the District branch, American Meteorological Society, Wednesday at 8 p. m. in the National Academy of Sciences, 2101 Constitution ave. nw.

RELIEVES HEADACHE NEURALGIA NEURITIS PAIN
FAST
ANACIN
Here's Why . . .
Anacin® is like a doctor's prescription. That is, Anacin contains not one but a combination of medically proved active ingredients. Anacin is specially compounded to give FAST, LONG LASTING relief. Don't wait. Buy Anacin today.

Missouri Club Sandwich
Sliced Breast of Turkey
Ham Slices, Tomato
Cheddar Cheese Glace
Hotel Statler

Second to None!
IN MELLOWNESS . . .
IN FINE TASTE . . .
AND REAL VALUE!
BIT O' KENTUCKY
KENTUCKY STRAIGHT BOURBON
When you taste the mellow smoothness of Bit O' Kentucky you'll understand why it's the No. 1 Bourbon with thousands of Washingtonians. 93 proof and 100 proof.
Sold Exclusively at
Milstone's Acme Liquor Store
927 PENNSYLVANIA AVE. N.W.
RETAILERS—IMPORTERS
OPEN DAILY 10 A.M.-6:30 P.M.

WE DARE THEM ALL!

PHILIP MORRIS challenges *any other* leading brand to suggest this test!
HUNDREDS OF THOUSANDS OF SMOKERS, who tried this test, report in *signed statements* that PHILIP MORRIS is DEFINITELY LESS IRRITATING, DEFINITELY MILDER!

1 . . . Light up a PHILIP MORRIS
Just take a puff—DON'T INHALE—and s-l-o-w-l-y let the smoke come through your nose. Easy, isn't it? And NOW . . .
2 . . . Light up your present brand
Do exactly the same thing—DON'T INHALE. Notice that bite, that sting? Quite a difference from PHILIP MORRIS!
Other brands merely make claims—but PHILIP MORRIS invites you to *compare*, to *judge*, to *decide for yourself*.
Try this simple test. We believe that you, too, will agree . . . PHILIP MORRIS is, indeed, America's FINEST Cigarette!
NO CIGARETTE HANGOVER means MORE SMOKING PLEASURE!

CALL FOR PHILIP MORRIS

Judge Frees Aliens Taken in Roundup

CHICAGO, Oct. 30 (AP).—A Federal district judge today released on bail three aliens jailed a week ago on orders of Attorney General McGrath.

Judge William J. Campbell ruled that McGrath's canceling of their liberty on bond during pending deportation proceedings was an abuse of the Attorney General's discretion under the Antisubversive Act passed this year by Congress.

The new law provides that aliens may be confined if their freedom endangers the Nation.

The three men ordered admitted to bail are Vincent Andrulis, 60, writer and former columnist for Vilnis, a Lithuanian language newspaper; Moses Resnikoff, 64, business manager of the Jewish daily Morning Freheit, and Carl Sklar, also known as James Albert Keller.

They have been accused by the Government in deportation proceedings of Communist activities.

Marcus T. Neelly, head of the immigration office in Chicago, said Sklar was a Communist organizer who worked among union members in the meat-packing industry.

Connection With Sklar Denied by CIO Union

By The Associated Press

The CIO United Packinghouse Workers Union said yesterday Carl Sklar, who was arrested in Chicago a week ago in a roundup of suspected subversive aliens, has never been on the union's payroll or held any position in the union.

An Associated Press story on October 23 erroneously identified Sklar as an organizer for the CIO union. Marcus T. Neely, head of the Chicago immigration office who announced the arrest, said Sklar was a Communist organizer who worked among union members in the meat packing industry.

Sklar, also known as James Albert Keller, won release on bail in Chicago yesterday along with two other aliens picked up in the roundup. They were among several score arrested under a provision of the new anti-subversive law giving the Attorney General power to jail aliens regarded as dangerous to national security.

Soon After Birth

Very Early Education In Sex Urged

ST. LOUIS, Oct. 30 (AP).—Parents were told today that "sex education needs to start soon after the baby arrives."

Addressing the American Public Health Association, Miss Helen Manley, health director of University City, Mo., public schools, asserted:

"Make no fuss over his (the baby's) taking off his clothes, handling genitals or such, but treat this as anything else he does. Children naturally explore their bodies. All functions of the body are new and interesting to him."

Declaring there is a need for "a straightforward look on one of the most powerful phases of human relations—namely, sex," Miss Manley said:

"Too often that word brings a hush and a feeling of rigidity and inhibition. Yet we are living in a biological world in which sex plays the leading role in creation, parenthood, love, marriage and all the very best things in life, and on the other hand it is involved in crime, disease, mental breakdowns and the worst phases of our civilization."

She urged parents to be concerned if their children don't ask questions about sex, because "he may have had his curiosity satisfied by nurse or playmate."

She declared that as the child advances through school grades, his questions about sex will become more definite and mature, and parents should be ready to answer them truthfully and simply.

New Swim Feat

TARIFA, Spain, Oct. 30 (AP).—Argentine swimmer Jorge Sugden swam across the Straits of Gibraltar yesterday in six hours and 59 minutes and claimed a new record. His time was 43 minutes faster for the distance than the record set by his countryman, Antonio Albertondon, September 26.

from
Smith-Corona

SANDPAPER FOR ERASERS

Dirty, blunt typewriter erasers cause smudges and are hard to use. To keep yours clean and neatly-shaped use a small sheet of medium-grade sandpaper.

ONE HAND! ONE SECOND!

One of the many advantages of the Smith-Corona Office Typewriter is its *Automatic Margin.* It's the only system that lets you set both margins with *one* hand in *one* second. It's the fastest and easiest of all mechanical margins! May we show you *all* the reasons why Smith-Corona is the easiest-writing typewriter of all? Phone us at

Michigan 6900

Smith-Corona
OFFICE TYPEWRITERS

Beware Coughs From Common Colds That HANG ON

Creomulsion relieves promptly because it goes right to the seat of the trouble to help loosen and expel germ laden phlegm and aid nature to soothe and heal raw, tender, inflamed bronchial membranes. Guaranteed to please you or money refunded. Creomulsion has stood the test of millions of users.

CREOMULSION
relieves Coughs, Chest Colds, Acute Bronchitis

LIKE TO OWN IT?

Well, you CAN . . . and in no time at all if you start saving now at the Liberty Building Association. All you need to start your savings account at Liberty is $5.00. Little deposits each week with liberal dividends will soon give you enough for your down payment. These savings will be insured up to $10,000

LIBERTY
BUILDING ASSOCIATION

A Savings Institution
58 YEARS SERVICE
FEDERALLY INSURED

1407 G St., N.W. ST. 2200

Yes!

THERE IS A WAY YOU CAN OWN YOUR OWN HOME!

You repay your "direct reduction" home loan from income, monthly, just like rent . . . so you might as well spend rent money on a home of your own — and have something to show for it. The loan gradually vanishes, and so does interest, until soon . . . you own a debt-free home!

ORIENTAL BUILDING ASSOCIATION
Washington's Oldest Savings and Loan Association
600 F St. N.W. ESTABLISHED 1861 NA. 7300

Black VELVET to CAP a costume

Close fitting little bonnet with young appeal. Jet beads and a feather sweep it into fashion importance. **16.50**

W&L—Millinery Salon, Second Floor

black VELVET a new fashion leader in SHOES

Fashion believes in velvet . . . and if you do, come see its luxury-texture beauty in new fall shoes. Price range, wide as your style choice.

1. "Goya" sandal by Pandora in velvet and heavy-cord lace. **26.95**
2. "Triumph" widow's peak pump by Sohari. **13.95**
3. "Mantilla" velvet and lace Spanish beauty pump. Pandora. **22.95**
4. Dorsay pump, Jane Wandl. **12.95**

Velvet Dorsay Pumps, **8.95** to **19.95**

W&L—Women's Shoes, Second Floor

fashion is a 24-hour thing at

Woodward + Lothrop

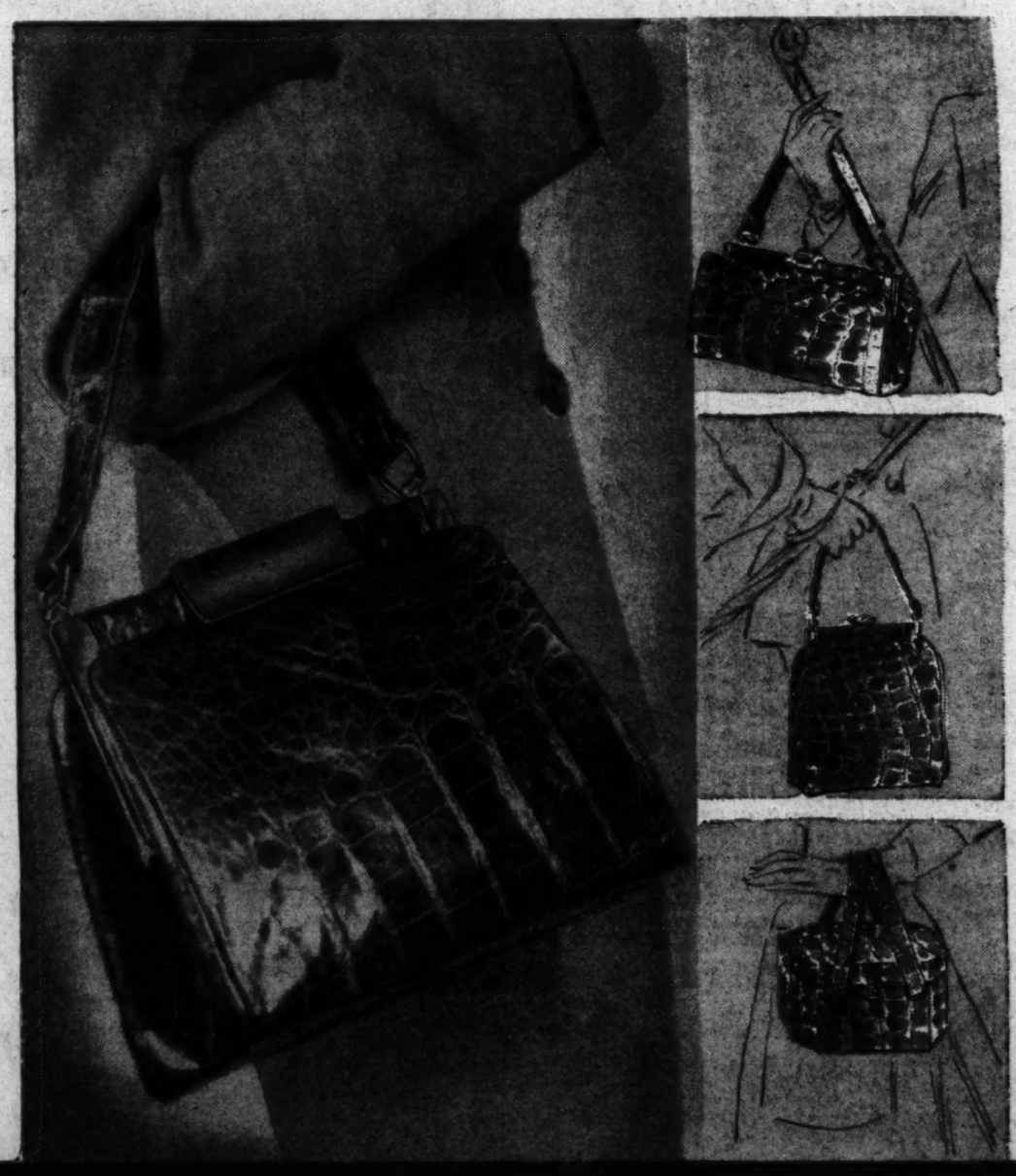

actually ALLIGATOR bags the real thing at

27.00

Now you can enjoy the bag you have always wanted to match-mate with your alligator shoes . . . and still keep the clothes budget in working order. Come choose yours . . . from our burnished bright bags of alligator in rust brown. Handsome satchels, boxes . . . even a young "lunch box." Fine metal clasps. Price includes Federal tax.

W&L—Handbags, Aisle 8, First Floor

DEADLINE DATES for mailing OVERSEAS CHRISTMAS packages: Pacific, November 1st; European, November 13. To APO 124 and 125, 50 pounds net weight. To all other APO's, 70 pounds net weight. 100 inches, length and girth combined.

Washington 13 — District 5300 — also Bethesda — Chevy Chase — The Pentagon

Torso bodice takes a billowing skirt . . .

for elegant evenings

Sheer lace radiant with lame threads . . . plus tulle skirt that juts out from the figure-moulding top.

There's a stole to wrap so many bewitching ways. Breathtakingly lovely party dress for the holidays to come! Chocolate cream, pink icing, blue cloud.

Sizes 10 to 16 included. $55

LANSBURGH'S—Better Dresses—Second Floor

Corning Proposes School A-Bomb Study

Method Secret

A-Explosions In Russia Can Be Noted

A substantial assurance that the United States is able to detect any future atomic explosion in Russia has been given by Gordon Dean, chairman of the Atomic Energy Commission.

In an interview copyrighted by the weekly news magazine, U. S. News and World Report and made public yesterday, Dean was asked if any device exists so that if Russia had another bomb detonation someone outside Russia could know about it.

Dean replied, "We are fairly happy about our ability to detect an explosion." He added, however, that how this is done is a top-secret matter, so he would not indicate that it was done by one device or another.

At a press conference last week, Dean led reporters to infer that since the original explosion in Russia, announced here on September 23, 1949, no further detonation had taken place.

Later in the week, President Truman told a news conference he knew of no additional atomic explosion in Russia.

In his magazine interview, Dean stated flatly that the United States was ahead of Russia in A-bomb manufacture. But, he said, "It would be foolish to minimize the Russian achievement."

Confirming previous declarations on the subject, Dean said the AEC still has not completed its determination as to the feasibility of making a successful hydrogen bomb.

Burglar Performs Before Street Crowd

BALTIMORE, Oct. 30 (AP).—A burglar worked for nearly half an hour to crack a safe at a food market last night.

You don't have to take the arresting officer's word for it. There were about 200 eye-witnesses.

It seems the yegg chose to work on the safe with hammer and chisel practically out in the open. There were several lights on inside the store and a full view into it through a large plate-glass window.

A large crowd collected to watch the show before the police forcibly removed the main performer.

'Absolute' Rest Ordered For Italian Red Leader

ROME, Oct. 30 (U.P.).—Palmiro Togliatti, Italian Communist leader, has been ordered to take an "absolute" rest, his party headquarters announced tonight.

It was indicated that his duties would be taken over by Pietro Secchiz, his right-hand man, who is regarded as more of a "direct-action" advocate. Togliatti broke a vertebra in his neck in a motor accident in August, his recovery has been slow.

Absentee Vote Deadline

Thursday is the last day for receiving absentee voteres' ballots for the coming election, Mrs. Mary Thompson, Arlington Central Registrar, said yesterday.

Lessons on what to do in case of atomic bomb attack will be added to the curriculum of District public and parochial schools, if the Board of Education approves.

School Superintendent Hobart M. Corning said yesterday he would submit a plan to the school board Wednesday calling for the appointment of a committee that will draw up a guide for use in the schools.

He said the proposed committee will include representatives of the parochial schools.

Engineer Commissioner Brig. Gen. Gordon Young suggested the public and parochial schools conduct a joint study, Dr. Corning said.

While scope of the project has not been determined, Dr. Corning said it was his thought that the guide not be limited to the conduct of students in school but contain information that would be of general value.

Claims Court Changes Day For Opinions

The United States Court of Claims henceforth will issue its opinions on Tuesday instead of Mondays, Chief Judge Marvin Jones announced yesterday.

The first Tuesday opinion day will be on November 7.

The action is the second by a Federal Court in the District following suggestions by The Washington Post that too many court opinions are announced on Mondays. The United States Court of Appeals here recently changed its opinion day from Monday to Thursday after considering The Post's suggestion.

Judge Jones said the members of his bench had considered for some time changing the court's monthly opinion day from Monday to some other day in order to avoid conflict with the Supreme Court.

Jones said that The Post's suggestions were "the final push" which brought the action.

The Post proposals stressed the point that the Supreme Court sometimes hands down a dozen or more opinions, many of great significance, on a single opinion day—normally a Monday. This has the effect of making it next to impossible for the newspapers to give full treatment to the opinions. The lower courts have suffered because their opinions have frequently been blanketed by the more important rulings of the highest court. The Court of Claims usually has two or three important decisions, from a news standpoint, each decision day.

In Beirut

Exiled Syrian Revolt Leader Assassinated

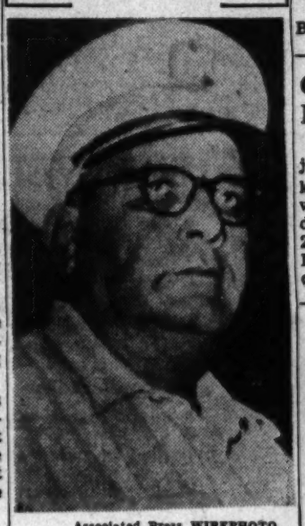

Associated Press WIREPHOTO
GEN. SAMI HENNAWI
. . . Slain boarding streetcar

BEIRUT, Lebanon, Oct. 30 (AP). Gen. Hami Hennawi, leader of one of Syria's several short-lived military coups, was assassinated today as he boarded a streetcar in the center of Beirut.

The former commander in chief of Syria's army, who sent his predecessor before a firing squad when he seized control of the government last year, had survived several previous attacks on his life.

(The British-controlled Arab News Agency in Cairo said the assassin, a Syrian, has been arrested by Lebanon police. It quoted him as saying he slew the general to avenge the death of a relative, Syria's Prime Minister Mohsen Barazi, who died with President Husni Zayim before a firing squad after the Hennawi-led coup in Syria.

(The arrested man was identified as Mohammed Ibn Amed Barazi, 24. He was said to have traveled from his home in Hanma, Syria, to waylay his victim Hennawi.)

The slaying of Hennawi was another in the series of assassinations and revolt plots

Much of the trouble centers around the desire by some Syrians to join up with Jordan's King Abdullah to form a "greater Syria." This scheme is bitterly opposed by Saudi Arabia's powerful King Ibn Saud and leaders in other neighboring Arab countries.

The result has been that numerous Arabs from several of these countries have been rounded up from time to time and jailed for plotting to overthrow the Syrian government

Hennawi was deposed by Syrian troops under Col. Adib El Shishekly, who sent him to prison on charges of threatening Syria's independence.

Loans by World Bank Mount To Billion Dollars in 4 Years

With the granting of three loans yesterday to Thailand, the International Bank for Reconstruction and Development has now lent more than one billion dollars in its four years of life.

The exact total of the World Bank's loans is $1,017,200,000, of which 627 million dollars has been disbursed. Nineteen different nations are the borrowers.

The latest loans to Thailand, totalling $25,400,000, are the bank's first to pay any Southeast Asian country. They are for railroad rehabilitation, development of the port of the capital, Bangkok, and for irrigation, drainage and water communications in the central plains of the country.

Good Friday Killer's Execution Postponed

Execution of William A. Tyler, jr., 19, convicted "Good Friday" killer of two Lansburgh & Bro. watchmen, was postponed yesterday from November 3 to January 26. The delay was granted in District Court to allow Tyler to complete work on his appeal.

WOOD MANTELS
in stock—see our selection
Phone CO. 8732
EDWIN E. ELLETT
1106 9th Street N.W.

IT PAYS TO BUY AT NEYS
1013 PENNSYLVANIA AVE. N.W. NA. 7951

2 DAY SPECIAL
TUES. & WED. ONLY!
DIRECT FROM ITALY
Porazzi
CHIANTI

79¢ FULL QUART

This is ONLY ONE of the remarkable values at Ney's Cut-Rate prices! Delicious, palate-pleasing Chianti produced and bottled in Italy. Alcohol 12% by volume.

Quantities Limited

NEY'S Liquors
DANNY DE YOUNG OWNER
1013 PENNSYLVANIA AVE. N.W. NA. 7951

Save Dollars! Go "Coach" to CALIFORNIA AND PACIFIC NORTHWEST

Here's real low-cost travel . . . comfortable and convenient. Scientifically designed, form-fitting Coach seats with padded leg-rests provide complete relaxation night and day. Or, if you prefer, there's a variety of restful Pullman accommodations . . .

• • • •

Via Union Pacific you can stop over at LAS VEGAS at *no extra rail fare*. Las Vegas offers thrills a'plenty with delightful fall and winter climate. Near by is gigantic Hoover Dam. Ask about it!

on the daily Streamliners

"CITY OF LOS ANGELES"
(No faster train between Chicago-Los Angeles)
"CITY OF SAN FRANCISCO"
(Fastest train between Chicago-San Francisco)
"CITY OF PORTLAND"
(Fastest train between Chicago-Portland)
"CITY OF ST. LOUIS"
(Between St. Louis and the West Coast)

Also in daily service are the LOS ANGELES LIMITED, SAN FRANCISCO OVERLAND and GOLD COAST between Chicago and West Coast.

For information and reservations—
600 Shoreham Bldg., Washington 5, D. C.
Phone REpublic 0600 . . . or your local Travel Agent

UNION PACIFIC RAILROAD
Road of the Daily Streamliners

To the MILK CONSUMERS of Metropolitan Washington:

Regardless of where you live, we will continue to serve you Milk from farms inspected and approved by the D. C. Health Department.

HONOR DAIRY PRODUCTS

THOMPSON'S DAIRY
2012 Eleventh Street, N.W.
DEcatur 1400

McCarthy Lashes Out At Tydings Again

Mayor's Stand

Democratic Slate Backed By Daymude

Mayor G. Leonard Daymude of Kensington, who was treasurer of the George P. Mahoney for Governor Committee in the primaries, yesterday announced that he intends to support the Democratic ticket in Montgomery County next Tuesday.

Daymude, a plumbing and heating contractor and past president of the Washington Suburban Master Plumbers Association, made it clear that his decision was a personal one and did not bind any other members of the plumbers association. He pointed out that all of the Democratic candidates have gone on record as favoring election, rather than appointment, of the members of the Washington Suburban Sanitary Commission.

The plumbers have been feuding with the sanitary commission for months over whether the commission or members of the association should install house connections for sewer and water. The plumbers have been active in seeking a change of the method of naming the commission now appointed by the Governor.

Meanwhile, two Republican candidates for the county council pledged "efficient and responsible government without regard to pressure groups of any kind" if a GOP county council is elected November 7.

Mrs. Kathryn J. Lawlor of Chevy Chase disputed Democratic claims that it made no difference that several commissions and boards involved in county administration are appointed by the Governor.

"The difference is that the county council must answer to the people of Montgomery County only, whereas the Governor can ignore the people of this county so long as he controls the State as a whole," she declared.

Both candidates declared the Republicans have taken a strong stand on zoning in contrast to "a wishy-washy" position by the Democrats.

Councilman Harold F. Hammond of Silver Spring, only member of the present county council seeking reelection, declared:

"We Republicans have taken a strong stand on zoning. We are opposed to commercial spot zoning and ribbon development and we would oppose any large-scale apartment rezoning—under present conditions."

Hammond explained that the reason the county council turned down the offer of the Washington Suburban Sanitary Commission to turn over the trash and garbage collection to the council was that there "was a string attached. The county also would have had to take over the large deficit incurred in running this service," Hammond said.

Both candidates pledged that the county teachers would be placed on the full Teachers Association pay scale if the GOP wins.

Meanwhile the Board of Permanent Registration announced Montgomery County has 57,675 persons who are eligible to vote in the general elections November 7.

The total includes 37,868 registered as Democrats, 16,799 Republicans, 2996 who declined to affiliate with any party and 12 who belong to splinter parties.

In the general elections of November, 1948, there were 51,881 eligible to vote. These included 34,119 listed as Democrats, 14,873 Republicans, 2874 declined and 15 members of small parties.

Senator Joseph R. McCarthy (R., Wis.) last night jumped back into the Maryland Senatorial campaign with a new blast at U. S. Senator Millard E. Tydings (D., Md.)

McCarthy's third speech of the Maryland election season was delivered to a Republican rally in Washington's Hotel Statler. It was beamed to the Maryland electorate via radio stations WOL in Washington, WCBM in Baltimore and WDYK in Cumberland, and the Liberty radio network.

Tydings is seeking reelection to his fifth term and is opposed by John Marshall Butler, Baltimore attorney who is the Republican nominee.

McCarthy early this year authored charges that numbers of subversives were employed by the State Department. A Senate subcommittee headed by Tydings investigated and reported the McCarthy charges were a "hoax" and a "fraud." McCarthy called that a "whitewash" and Tydings called the whitewash charge "ridiculous."

Besides renewing charges that the Tydings' committee whitewashed the cases he presented, McCarthy last night called Secretary of State Acheson "the procurer of the pinks and punks in the State Department." He added that Acheson "must go."

McCarthy said the Administration amounted to a "Commiecrat Party." He said that if the Republicans were returned to control of Congress "you will see the greatest exodus from Washington of that motley crimson clique that this Nation has, or ever will see."

McCarthy said, "Each of the last three Democrat Presidents has had his war. The only wars fought in the last 50 years were under Democrat Presidents. Each Democrat President with his own war has taken a tremendous toll in the lives of our young men and in the substance of this nation."

One-Armed Man Severely Beaten in Robbery Attempt

Joseph Wilson Womble, 39, a one-armed laundry supply salesman, of 200 Maryland ave., Parkland, Md., was severely beaten in a robbery attempt early yesterday.

He was found in a dazed condition at Eastern ave. and Bunker Hill rd. about 3 a. m. by a park policeman and was admitted to Gallinger Hospital with head injuries and facial fractures.

Womble, who lost his left arm in a traffic accident several years ago, is the brother of Metropolitan Police Pvt. Harvey Womble of the Ninth Precinct, who is helping to investigate the case.

Hillel Board to Meet

The Board of Governors of the Hillel Foundation at George Washington University will elect officers at its annual meeting at noon Wednesday at the Chicken Hut Restaurant, 427 11th st. nw.

McKeldin Says Lane Welshed On Promises

CUMBERLAND, Md., Oct. 30 (AP).—Theodore R. McKeldin promised tonight if elected Governor to fulfill the promises he says Governor Lane didn't.

Generally, the Republican candidate called his Democratic opponent "the greatest promiser before election and the poorest performer after election of any Governor in the history of Maryland."

Specifically, he called attention in a prepared radio address to the Miner's Hospital and the State Teachers College in Frostburg.

"Four years ago, Mr. Lane, seeking your votes, promised additional bed space for Miner's Hospital," McKeldin said. "You know what happened to this promise, just like all the rest of Mr. Lane's promises . . .

"What Mr. Lane has failed to do, I can and will do promptly upon election. McKeldin said the Governor had promised but failed to provide additional space for the Frostburg State Teachers College.

Recalling widespread unemployment last year in Western Maryland, McKeldin said Governor Lane after "five months of inaction" proposed an appropriation to provide temporary relief. "But I know the people here, as elsewhere do not want relief or charity," declared McKeldin. "They want a fair opportunity to earn their own living."

McKeldin said as Governor he would "work toward ultimate elimination of the sales tax in progressive stages . . ."

Ritter Decisions Mitri

PARIS, Oct. 30 (AP).—Claude Ritter of France tonight scored an upset 10-round decision victory over Italy's Tiberio Mitri, former European middleweight champion, at the Palais Des Sports. Mitri outweighed his foe, 158½ to 157.

Sasscer, Carr Voice Plea for Increased Strength of U. S.

Rival congressional candidates told a Prince Georges County meeting last night that America must be kept strong.

Each advised his own election to advance this program.

The speakers were Representative Lansdale G. Sasscer, Democrat of Maryland, who is seeking reelection from the Fifth Maryland Congressional District, and his Republican opponent, Thomas S. Carr, of Annapolis.

Cites ECA Support

Sasscer cited his support of the Marshall Plan, the North Atlantic Pact and the Arms Air Program as key points and of his "stewardship of a busy congressional office."

"It's my firm belief that the greatest obligation of the Federal Congress is to promote peace and security by keeping our economy healthy, aggressive and sound," Representative Sasscer said.

Carr declared the Administration is leading the country down the road to socialism. He said that if he were elected, "I shall favor a strong and healthy military department."

He charged the Administration had spent billions on defense with little to show for it and added "it's time we stopped trying to knock out Russian tanks with surplus potatoes and surplus peanuts."

Held at College Park

The meeting was held in the University of Maryland Home Economics Building. About 150 persons were present. It was sponsored by the League of Women Voters, the Committee for Good Government, and the County Civic Federation.

Carr renewed his charge that crime and gambling are rampant in Prince Georges County, but he said he had the highest regard for Representative Sasscer's integrity.

Rival candidates for county offices and for the State Legislature also spoke to the group.

Harry W. McNamee, Democratic candidate for reelection to the county board of commissioners, said "the proof of what the Democratic Party stands for is its record of accomplishment."

School Program Praised

He said the record included a 14-million-dollar school program a recently inaugurated library and recreation program and a $1,200,000 addition to the county hospital, installation of voting machines and other improvements.

Daniel A. Abbott, Republican candidate for county commissioner, said "this election is not a party fight; it is a crusade for better government."

Abbott charged that the county is now in "a politically rotten mess." He said the Democratic "machine" has no platform while the Republicans offer a clear-cut program emphasizing reform of the county government plus "a complete and thorough investigation of corruption."

Perry O. Wilkinson, Democratic candidate for re-election to the House of Delegates, said the Democratic Party had done a tremendous job. John F. Lillard, jr., Republican candidate for the Maryland House, renewed charges that the Sothoron Bill was "smoke-screen legislation."

Senator L. Harold Sothoron, Democratic candidate for reelection to the State Senate and author of the recent law providing for revisions in county government, said the Democratic Party has "a noble record" of giving the people the kind of government they want.

..WE DELIVER!

WHEN IT COMES TO WINES-BEER-LIQUORS
The HOUSE of SPIRITS
Always Offers The Incomparable Combination of
• Quality • Service • Low Prices

HOUSE OF SPIRITS
3507 CONN. AVE. N.W.
DR. 4900

AMERICAN
2 hrs. 45 min.
to CHICAGO
NONSTOP
Morning, Noon, Night

SAFEWAY Suggests You . . .

BE WISE - BE READY!

FOR: "TRICK or TREAT NIGHT!

When the kiddies ring the door bell the night before Halloween and yell TRICK OR TREAT, you'll be wise to have some goodies on hand to go along with their fun. We've listed a few of the many goodies you'll find at Safeway.

Mann's POTATO CHIPS 8 oz. pkg. 33c

Sweet Apple CIDER Mott's ½ gal. 43c gallon 79c

COMANCHEES MANN'S 4½ oz. pkg. 25c
THIN MINTS TERRY'S Chocolate Covered lb. pkg. 39c
RITZ CRACKERS NABISCO 16-oz. pkg. 31c
FIG BARS ZION 16-oz. pkg. 24c
CRACKER JACKS 6 1¼ oz. pkgs. 25c
HOT DOG ROLLS CRAFT pkg. of 6 12c

More Trick or Treat Needs

Candy Corn	Brach's	16 oz. pkg.	27c
Pecan Patties	Queen Anne	16 oz. pkg.	89c
Brach Cherries	Villa Choc. Covered	16 oz. pkg.	55c
Chocolates	Brach Villa Petite	16 oz. pkg.	65c
Creamy Whipps	Brach	16 oz. pkg.	55c
Brach Peanuts	Chocolate Covered	9½ oz. pkg.	33c
Chocolates	Brach Assorted	9½ oz. pkg.	33c
Mellow Creams	Brach Harvest	16 oz. pkg.	27c
Roast Peanuts	Schindler's	2 5 oz. pkgs.	25c
Salted Peanuts	Planters	8 oz. can	35c
Large Walnuts	Diamond	16 oz. pkg.	43c
Popcorn	Jolly Time	10 oz. can	18c
Skyflake Wafers	Nabisco	16 oz. pkg.	29c

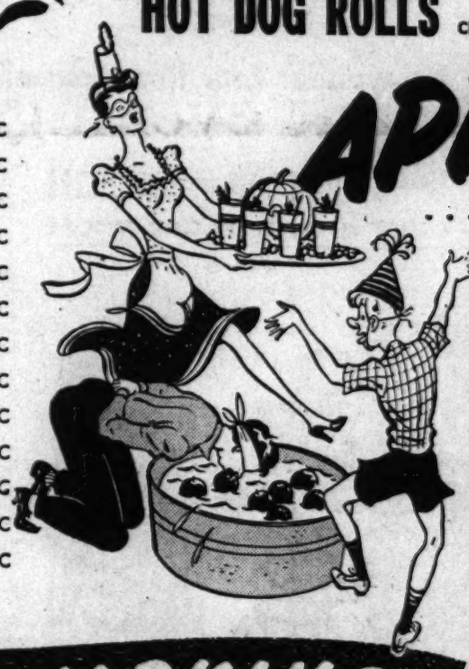

APPLES . . . For Dunking or Just Plain Good Eating!
EASTERN DELICIOUS 3 lbs. 25c
EASTERN STAYMANS 2 lbs. 19c
EASTERN YORKS 2 lbs. 19c
WESTERN DELICIOUS 2 lbs. 29c

PUMPKINS
Safeway has a large supply of sugar pumpkins for your Halloween Jack-o-Lantern or pumpkin pie.
lb. 5c

Mrs. Wright's BREAD SLICED WHITE lb. loaf 12c

Party Snacks

Peanut Butter	Beverly	12 oz. jar	32c
Peanut Butter	Peter Pan	12 oz. jar	33c
Cream Cheese	Kraft Phila.	2 3 oz. pkgs.	29c
Snappy Cheese	Shefford's	3 oz. pkg.	21c
Date and Nut Bread	C.&S.	2 8 oz. cans	37c
Sour Pickles	Lang's	32 oz. jar	27c
Rye Bread	Ottenberg's Snack	8 oz. loaf	15c
Pumpernickle	Ottenberg's Snack	8 oz. loaf	15c
Sweet Pickles	Heinz Mixed	16 oz. jar	45c
Stuffed Olives	Grandee Spanish	6 oz. gl.	45c
American Cheese	Dutch Mill	2 lb. pkg.	85c
Tuna Fish	Star Kist Light Meat	7 oz. can	39c

Soft Drinks

7-Up		6 7 oz. bots.	29c
Pepsi-Cola		6 12 oz. bots.	29c
Coca-Cola		6 6 oz. bots.	25c
Royal Crown Cola		6 12 oz. bots.	29c
Tru-Ade Orange		6 7 oz. bots.	29c
Root Beer	Hires	6 12 oz. bots.	29c
Ginger Ale	Rock Creek	3 24 oz. bots.	31c

GIVE THEM A "Weeny Witch" HALLOWE'EN PARTY!

It's an easy trick to do up these tender juicy franks as a Hallowe'en witch or ghost, and sure to make a hit!

SOMERSET Brand
Briggs' Skinless Franks lb. 55c
Plump — Juicy SKINLESS FRANKS lb. 55c
Safeway Visking Packed GROUND BEEF lb. 49c

These prices effective until close of business, Wednesday, November 1, 1950, in Washington, D. C.; MARYLAND: Bethesda, Coral Hills, Hyattsville, Kensington, Mount Rainier, Silver Spring, Takoma Park, Bladensburg, Gaithersburg, Rockville, Suitland, Marlboro, Laurel, Indian Head, Berwyn, Capitol Heights; VIRGINIA: Alexandria, Arlington, Fairfax, Falls Church, McLean, Herndon, Vienna. NO SALES TO DEALERS. WE RESERVE THE RIGHT TO LIMIT QUANTITIES. Produce prices subject to change daily.

SAFEWAY

WANT THE BEST BLEND BUY IN WASH.?

Come on 'n try this clear clean taste!

Try a pint of PM today!

Blended Whiskey. 86 Proof. 67½% Grain Neutral Spirits. National Distillers Products Corporation, New York, N. Y.

Auto Output Is Seen Outstripping Safety

CHICAGO, Oct. 30 (AP).—Booming automobile production was given as one of the reasons for an 11 percent increase in traffic deaths in the first nine months of this year.

"The present traffic safety defense line in this country cannot cope with the production line," said Ned H. Dearborn, president of the National Safety Council.

The nine-month traffic death toll of 24,580 is 11 percent above that for the similar period of last year, the council said, and it looks as if the 1950 total will reach 35,000.

Dearborn observed that the number of deaths for every 100 million miles of travel has been reduced from about 12 in 1941 to approximately 7 this year.

The three leading cities for nine months in various population groups, ranked according to the number of traffic deaths for each 10,000 registered vehicles:

Over one million—Los Angeles, 3.2; Detroit, 3.2; Philadelphia, 4.1.

750,000 to one million—San Francisco, 2.3; Cleveland, 3.3; St. Louis, 3.6.

500,000 to 750,000—Minneapolis, 1.6; Milwaukee, 2.8; Buffalo, 3.0.

200,000 to 500,000—Syracuse, N. Y., 1.3; Providence, R. I., 1.7; Rochester, N. Y., 1.7.

100,000 to 200,000—Allentown, Pa., 0.4; Wichita, Kans., 0.6; Lincoln, Nebr., 0.8.

Opponents in Puerto Rico

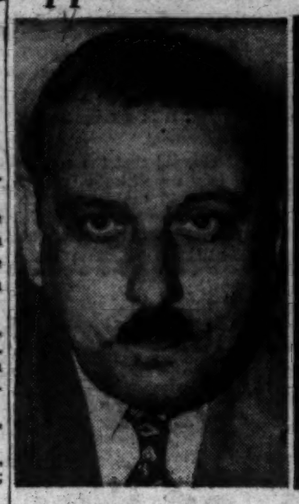

LUIS MUNOZ MARIN
. . . His palace fired on

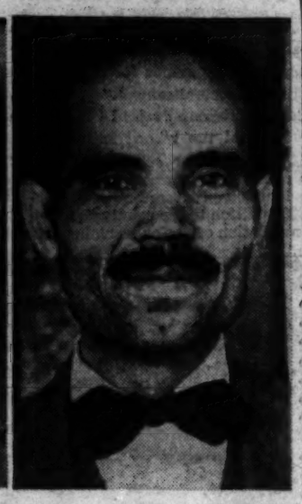

Associated Press WIREPHOTOS
PEDRO ALBIZU CAMPOS
. . . Leader of Nationalists

Eugene Meyer, Washington Post Chairman, Turns 75 Today

MEYER—From Page 1

reprinted in the Paris edition of the New York Herald Tribune. A good many letters came in from readers. Most of them were from people who shared Meyer's view that Western Europe, beset by bad crops in 1946 and 1947, and other difficulties, had made a much better comeback and achieved a much greater degree of unity than was generally realized.

On his way back from Europe, aboard the French liner Liberte, Meyer picked up the radio telephone one day and called The Post to dictate an exclusive society item. His story was about another passenger, Perle Mesta, American Minister to Luxembourg and Washington's famous party-giver. He reported that Mrs. Mesta had starred as a guest at the captain's table and was the "personage" of the voyage.

Time magazine picked up the item and noted that the "alert shipboard correspondent" had been rewarded with a by-line: "Eugene Meyer, Post Reporter."

Memory of 1939

Talking about the current world situation yesterday, Meyer was reminded of an incident back in 1939, just after Hitler had invaded Poland to start World War II. He was having a conversation with a great German exile, who was very much worried.

"Do you think that Hitler's going to win?" asked the German exile.

"No," said Meyer.

"Why not?"

"Because I have confidence that the moral forces in the world will triumph over the immoral forces."

"What do you base it on?"

"Partly conviction, partly necessity. We have to believe that."

Feels the Same Way

Meyer said that this just about sums up the way he feels about the world situation today.

"Stalin's tactics are identical with Hitler's," he said. "It is that if lies are repeated often enough, they get to be accepted as truth.

"It's our job to get the truth out and smash the lies. I believe in the power of truth when it is adequately presented."

Turning to local affairs, Meyer said he felt that Washington, as the Capital of the greatest of all the powers, should be a model of good government. To be that, he said, the city ought to have local self-government as other communities do.

He pointed out that members of the Senate and House, who now govern the city, have neither the time nor the interest to do justice to local affairs.

No Time to Grow Old

Five years ago, on his seventieth birthday, Meyer was guest of honor at a testimonial dinner at the Statler, attended by 360 Government officials, civic leaders and old friends. President Truman on that occasion sent a congratulatory letter noting that he had so many and such active interests that he simply didn't have time to grow old.

Meyer will observe today's anniversary by spending most of the day at his desk.

In the evening there will be a family dinner at the Meyer home at 1624 Crescent pl. nw. Those attending, including the four daughters and the son of Mr. and Mrs. Meyer, will be Mrs. Florence Homolka, Mr. and Mrs. Pare Lorentz, Dr. Eugene Meyer 3d of Johns Hopkins University and Mrs. Meyer, Mr. and Mrs. Philip L. Graham and Miss Ruth Meyer.

Eight grandchildren will have a party earlier. They are Vincent Oscar and Laurence Edgar, children of Mrs. Homolka; Eugene Bradley, Ruth Emory and Anne, children of Dr. and Mrs. Meyer; and Elizabeth Morris, Donald Edward and William Welsh, the children of Mr. and Mrs. Graham.

Rugs and Upholstery Cleaned Right in Your Own Home!

1 SOFA
2 CHAIRS
PLUS ONE
9x12 RUG

ALL FOR 25.95

Yes! all four cleaned, made sparkling fresh. With no fuss or bother, no pick-up or delivery. 'Cause our magic CHEM-I-FOAM* process cleans quickly and efficiently. Gives a brand new look to your home. We'll be glad to give you our moderately priced estimates on larger sized rugs. Call us today.

Chair, sofa seat bottoms rewebbed; new dust covers; springs reset in your home!

*Reg. U. S. Pat. Off.

Home Services Dept., 5th Floor, Washington; Decorating Office, Third Floor, Silver Spring. NA. 5100, Ex. 5644.

THE HECHT CO.
Washington and Silver Spring

Worth remembering when buying whiskey

Four Roses is a brand of the very finest flavor and quality.

Its reputation is unsurpassed by any other brand on the market—even brands costing considerably more than Four Roses.

No wonder Four Roses outsells every other brand at or above its price—and most other brands at any price!

FRANKFORT DISTILLERS CORP., N.Y.C. BLENDED WHISKEY. 90.5 PROOF. 60% GRAIN NEUTRAL SPIRITS.

POPE—From Page 1

Church Dogma Is Approved

Pope said he also wanted the opinion of the assembled cardinals and bishops.

"Is it your good pleasure, venerable brothers, that we proclaim and define as a dogma revealed by God, the bodily assumption of the blessed Virgin Mary into Heaven?" the pontiff asked in Latin.

The prelates rose one by one to answer "placet," it pleases, affirmative, or "non placet," negative. There was no announcement of the vote, but Vatican sources said it could be assumed it was unanimously affirmative, as indicated by the Pope's added words:

"We greatly rejoice that all of you, as with one thought and one voice, assent to that which we ourselves think fitting and desire; because by this admirable agreement of the cardinals and bishops with the Roman Pontiff there emerges still more clearly what the holy church believes, teaches and desires in this matter."

"Calumnies" Cited

The Pope expressed the hope that Mary would defend the Catholic Church, "which in not a few parts of the world is either little known or is charged with false accusations and calumnies, or oppressed by unjust persecutions; and may she lead back to the unity of the church all the erring and the wayward."

Thus, the pontiff repeated the hope previously expressed in his prayer and papal bull for Holy Year that non-Catholics would join or return to the Church.

Some Protestants, notably leaders of the Church of England, have protested that the pronouncement of the bodily assumption of Mary would be another impediment to Christian unity.

After the Pope proclaims the dogma, every Catholic must accept it without question or expose himself to the sin of heresy.

PUERTO—From Page 1

where Nationalists attacked the police station and exchanged fire with the police. Another came at nearby Penuelas, when a police party carrying out a search for hidden arms was ambushed by about 30 Nationalist rebels. Three Nationalists were killed there and five police were wounded before the police brought the situation under control.

A third outbreak erupted at Arecibo, northern coastal town 50 miles from San Juan, where Nationalists fired from a speeding car into a police jeep, killing a policeman and wounding others.

Six Nationalists Killed

In quick succession then, there were other outbreaks in towns in the central districts—at Jayuya, where the police station was bombed and the postoffice fired; at Utuado, where Nationalists set fire to the police station; at Arroyo, Naranjito and Quebradillas.

The shooting broke out in San Juan just before noon. At least six Nationalists were killed and several other persons, including two policemen, were wounded. Among the dead in front of the palace was Raimundo Diaz, whom the Nationalists call "Coronel" (colonel). One of the captured Nationalists said Raimundo Diaz gave him a gun and told him they were going to attack police at the palace entrance. The captive said that was all he was told and he had no knowledge of the other incidents throughout the country.

The Nationalist Party is led by Pedro Albizu Campos, its president. He served a sentence in the Federal penitentiary at Atlanta, Ga., from 1937 to 1943, for insurrection.

The 63-year-old extremist leader had been holding rallies throughout this island, whose two million people are United States citizens, urging them to declare themselves against the new constitution. He also denounced selective service.

Albizu founded his Nationalist Party in 1928. It went to the polls for the first time in 1932 and got 5000 votes. It chose not to vote in most of the elections, however, including the one held in 1948, when for the first time the Puerto Ricans elected their own governor.

Governor Munoz heads the Popular Democratic Party. Second in strength is the Statehood Party, which wants Puerto Rico to become the forty-ninth of the United States. Next is the Independence Party, which wants independence, but is not connected with the extremist Nationalists.

U. S. Procurement Needs Available At Trade Board

Official lists of Government procurement needs are available to bidders at the Washington Board of Trade office in the Evening Star Building, 11th and Pennsylvania ave. nw., Thornton W. Owen, board president, announced yesterday.

The free service is being made available through an agreement with the Department of Commerce under which the Board of Trade has been named as a disseminating point for procurement information for the Washington area.

The service includes a weekly synopsis of contract awards of $500 or more. A daily synopsis lists the official schedule of future purchases by the Defense Department and the General Services Administration. W. D. Wermouth, who is in charge of the service, may be reached at STerling 3535.

New Curbs on Credit Announced by Canada

OTTAWA, Oct. 30 (AP).—Canada clamped new restrictions on consumer credit today as an anti-inflation step.

Finance Minister Douglas Abbott announced that purchasers of automobiles would have to pay at least a third down, while purchasers of other goods on credit would have to pay 20 percent down, effective November 1. Installments must be paid up in 18 months. Previously, there was no down payment requirement nor any time limit for completion of payments.

Alaska Group To Hold 3-Day Meeting Here

Scientists concerned with Alaskan research will meet here for three days, beginning Thursday, November 9.

The Alaskan Science Conference, to be held at the National Academy of Sciences, is sponsored jointly by the academy and the National Research Council. Some 22 individual sessions are planned, with one public meeting at which Government officials will speak and special Alaskan films will be shown.

The public meeting is scheduled for 8:30 p. m., Friday, November 10, at the Department of Interior Auditorium.

Objectives of the conference, it was stated by conference officials, are to stimulate wider interest in research relating to the Alaskan area, and to make results of present research more widely known and available to scientists planning work in Alaska.

Royal Family Likes Film; Critics Bored

LONDON, Oct. 30 (AP).—King George VI, Queen Elizabeth and their daughters, Elizabeth and Margaret, tonight went to see "The Mudlark," a film about the King's great-grandmother, Queen Victoria. It was a controversial choice of this year's royal film performance.

Their majesties liked it, but at least one critic said it was a "bit of a bore." The Daily Express, which often harks back with a sigh to the salad days of Victoria, said dryly that Irene Dunne's Queen was a little too reverent.

O'Donnell's
SEA GRILL
1207 E ST. N.W.
1221 F ST. N.W.

Tang o' the Seafood
HOT SEAFOOD PLATTER
Wednesday Special
Fish chowder, filet of sole, crab cake scallop, Fr. fried potatoes, tartar sauce, rum bun, bread and butter, coffee or tea.... 80c

RESTAURANT MADRILLON
Best Spot in town for
GALA HALLOWE'EN PARTY TONIGHT
Music By Johnny Robb
Songs by ADA CAVALLO
FREE FAVORS and Noisemakers
Make your reservations now, phone DI. 4361
15th at NEW YORK AVE. N.W.
2nd Floor Washington Bldg.
Never a Cover Charge

THE HECHT CO.
Washington Store Only

The bra that fits no one in all this world but you!

Lov-e' BRAS ARE CUSTOM-FITTED TO YOU!

Have you ever REALLY been fitted for a bra? Had it pinned, tucked, adjusted till it fit you alone in all this world? That's the way Lov-e' bra is CUSTOM-FITTED to you! And what a difference it makes! The proper bra is carefully selected for you from over 500 style and size variations. Then Hollywood-trained experts custom-fit your Lov-e' to you. The results—you look better, you feel better, you'll never settle for less than a custom-fit! The Lov-e' shown in new VENTED nylon, white, $6. Others in cotton, rayon, and nylon, $5 to 12.50.

Lov-e' Bras, Third Floor, Washington Store Only

Lov-e' Maternity Bras, scientifically constructed, adjusted without extra charge until baby's arrival $4

Methods of Escaping Tax Payment Scored

By John W. Ball
Post Reporter

Labor and farmers, as well as business, must pay their shares of higher taxes and not try to pass them on in higher wages or higher prices, Roy Blough, one of President Truman's Economic Advisers said yesterday.

Otherwise, Blough told the annual Agriculture Department Outlook Conference, the increased taxation will not "perform successfully its anti-inflationary mission."

Blough admitted that to carry out his theory would go contrary to a widely adopted economic practices, such as:

1. Labor agreements, where wages are tied to the cost of living, including taxes. "Following this principle," he said "would mean that tax increases which apply directly to the worker would not be considered in wage negotiations, and that the effects of tax increases on prices would be excluded in computing the cost of living.

2. Agriculture's parity formulas, which tie the prices of farm products to the prices of what farmers buy, including taxes. Farm price pay for goods and services they supports are based on these parity formulas. At present any increase in taxes is immediately reflected in higher parity levels and higher price supports.

"In computing parity prices," Blough said, "increases in the prices of things which the former buys would not under this principle, include any price increases which reflect tax increases. Otherwise, the parity price formula would operate to protect farmers against tax increases . . ."

3. Prices of industrial products "would not be raised . . . because of increases in corporate or profits taxes." Otherwise, Blough declared, "business would escape the load intended for it, and other groups would be unfairly burdened.

"The purpose of a tax program," Blough said, "is to distribute the burden of taxes among the various taxpayers in a fair and economically sound manner.

"If any major economic group is able to escape the burden of the tax by securing a larger income, the intended burden distribution will be frustrated, and the tax does not achieve its anti-inflationary goal since it does not reduce spending.

"It is then necessary to increase the burden and reduce the spending of other economic groups. This is unfair, and necessitates an unnecessarily large total volume of taxation, intensifying all the problems which high taxes produce."

Brannan Hits Food Dumping; Says It Doesn't Make Sense

Agriculture Secretary Charles F. Brannan yesterday denounced the destruction of potatoes and other foods as "a useless drain upon our resources that just doesn't make sense."

Brannan's declaration was made in outlining agriculture's part in the mobilization program at the annual Outlook Conference of the Department. More than 750 agricultural experts from each State, plus five visitors from Canada, are attending.

"We must certainly search for some better device for support of perishable food products than those which take food away from the consumers and divert it to uneconomical and sometimes wasteful uses, such as we have witnessed with potatoes," Brannan said.

Brannan declared that "abundant production" is the "maximum contribution agriculture can provide to the Nation's mobilization."

"That means enough of the right kinds of food and other farm products to fill every need at reasonable prices," he declared. He then listed the goals of agriculture at this time as three-fold:

1. "We must produce enough to supply the 150 million who form the Nation's civilian population with all they want to eat and enough more to carry a safe margin in a strategic reserve. People consume more food per capita in periods of full employment and high purchasing power such as the defense effort will create," he said.

2. "We have the simultaneous obligation to feed the Nation's growing forces and feed them well."

3. "We must produce enough to back up the Nation's foreign policy by continuing to share our abundance to the fullest possible extent with friendly foreign countries in need of help."

Brannan criticized the present price support program, but declared that he was "not arguing the merits of the department's past recommendations," referring to the Brannan Plan.

"Limiting price support to certain so-called basic commodities is not the answer," he said. "We need the assurance of support for products like meat, milk and eggs. We know from experience these periods of high purchasing power bring increasing consumer demand for such perishables. We know, too, that production of these foods can contribute to conservation rather than depletion of soil resources.

"We want our abundance of such food to reach the family table where it is needed, not piled up in warehouses. Perishables that cannot be kept safely in reserve, as we have done successfully with the storable commodities.

"We need a different method of supporting perishables, even in normal times, but we need it all the more in times like the present."

Batting an Eyebrow . . .

Associated Press WIREPHOTO

TWO EYEFULS—Masks in the form of a bat (left) and dragonfly are the latest contributions of Paris hairdresser Fernand Aubry. Object is to give a new twist to masquerade balls

Postlude

Rich Program Marks Night In Mrs. Coolidge's Honor

By Paul Hume

Some people make it a generous custom to observe their birthdays by giving presents to others.

Elizabeth Sprague Coolidge has been doing this for years. October 30 is her anniversary day. On that date, the Coolidge Foundation of the Library of Congress always gives music for Mrs. Coolidge's friends, who gather to honor her and to enjoy her generosity.

Last night this happy custom coincided with the closing of the eleventh Festival of Chamber Music by the foundation. It is also, as Dr. Luther Evans, Librarian of Congress pointed out, the 150th birthday of the Library. And it is the twenty-fifth anniversary of the founding of the Coolidge endowment to the Library.

So notable an occasion brought out a rich program. In addition to remarks by Dr. Evans, Mrs. Coolidge told the cheering audience how the work of the foundation "has brought me an inspiration I had not previously known."

Artists of the evening were Jennie Tourel, Howard Mitchell, and members of the National Symphony. Tourel sang arias from Mozart's Idomeneo and the Marriage of Fiagaro in superlative vein. Her knowledge includes the rarest insight into the workings and beauties of Mozart. For a vocalist this is great praise.

In the evening's newly commissioned work, Tourel and Mitchell shared honors. It is a set of Five Fables by Italy's Gian Francesco Malipiero. The stories are those of the Raven and His Mother, the Serpent and Jupiter, the Swan and the Stork, the Rats, and the Wolf and the Crane.

Tourel's gifts for the sounds and meanings of words seemed to give the score more worth than it actually possesses.

Former Coolidge festivals were remembered in Stravinsky's Apollon Musagete and Aaron Copland's Appalachian Spring. Hans Kindler first conducted the Stravinsky ballet here in the 1928 festival. Copland's score, written for Martha Graham on order from the Coolidge Foundation, was also premiered in the Library.

RUPTURED?
CONSULT YOUR DOCTOR
Ruptures are dangerous—see your doctor immediately. If he advises you to wear a truss, he will probably tell you to see Kloman's who are truss specialists, employing only expert fitters. We will fit you properly with a lightweight truss which has no discomforting under straps, springs or elastic, and will positively not slip. It is invisible and anatomically correct. Be sure to have the proper truss fitted correctly as an improperly fitted truss does more harm than good. We fit the best quality trusses that modern science affords. Proper retention guaranteed if worn as fitted and instructions followed.
CONSULT KLOMAN ABOUT elastic stockings, anklets, knee caps, back and abdominal supports.
KLOMAN INSTRUMENT CO.
1822 Eye St. N.W. opp. Doctors Hosp. NA. 6566
Hours: Daily, 8:30 a.m. to 5 p.m.
Saturdays, 8:30 a.m. to 1 p.m.

"For an Enchanted Evening . . . enjoy Schenley"

JOIN THE SOCIABLE SCHENLEY CIRCLE
Join the millions who choose Schenley because they *know* it's finer. Make smooth, sociable Schenley your choice, too, for an enchanted evening!
A Mark of Merit Whiskey from Schenley, the Name of Rare Whiskies

You, too, will enjoy smooth, sociable
SCHENLEY
SCHENLEY
BLENDED WHISKEY 86 PROOF. 65% GRAIN NEUTRAL SPIRITS. SCHENLEY DISTRIBUTORS, INC., N. Y. C.

Phillip's 3 GREAT STORES . . . REMIND YOU

10% EXCISE TAX ON ALL TELEVISION effective TOMORROW (WED., NOV. 1)

BUY NOW . . . and be PROTECTED AGAINST ANY PRICE RISE

USE OUR "RESERVE" BUYING PLAN

Here's how it works: Visit any PHILLIP'S. Choose your TV set . . . PAY ONLY ONE DOLLAR ($1.00) DOWN

THIS WILL RESERVE YOUR SET at TODAY'S PRICE

. . . then make small weekly payments until you have paid enough for a regulated down payment. At that time you will get IMMEDIATE DELIVERY on the set that has been RESERVED FOR YOU.

SEE THIS BRAND NEW 1951
Motorola
19" TELEVISION—RADIO & PHONO COMBINATION
• FM & AM
• 3-SPEED AUTO. CHANGER

The full range of home entertainment is yours with the new Motorola Model 20 F1. Here is big, larger-than-life size 19" television, FM-AM radio, and 3-speed automatic record changer. You'll appreciate new Motorola engineering developments that mean better reception over greater distances, steadier pictures, more dependable performance. Beautifully styled cabinet in rich plain-stripe mahogany or choice grain limed oak. Size 41⅝" high, 40½" wide, 23" deep. Ideal for contemporary or modern furniture groupings. Remember when you own a Motorola you know you own the best.

YOURS TODAY for only $625

Liberal Trade-In Allowance on your old radio or radio-phono

611 7th St. N.W. (Open Daily 'Til 9 P. M.)
817 H St. N.E. (Open Daily 'Til 9 P. M.)
11th & F Sts. N.W. (Open Daily 'Til 6 P. M.)

Phillip's

LONG, EASY CREDIT TERMS!

Bookie's Errand Boy Tells of Police Deals

NEW YORK, Oct. 30 (U.P.).—A 22-year-old youth, who became an errand boy for a notorious bookmaker at the age of 14, told the amazing story today of how he took seven "stand-in" arrests for the bookie when he was a teen-aged dope addict.

Charles Tomack, a confessed holdup man bargaining for a light sentence, told his sordid story of juvenile delinquency to the Brooklyn grand jury investigating police graft and gambling.

He also told about the police connections of his bookie boss, "Miracle Mike" Hackmeyer, who has been arrested more than 50 times but has never served a day in jail. Tomack testified that Hackmeyer paid police from $2250 to $3250 a month.

Tomack also testified that he heard Hackmeyer say, "We don't have to worry. We've got the (police) inspector."

Tomack said Hackmeyer paid him $2 a day but did not reveal whether the bookmaker supplied him with narcotics.

Hackmeyer, who is free on $25,000 bail as a material witness, and 18 policemen ordered into court by Police Commissioner Thomas Murphy, listened intently as Tomack testified.

The serious, sallow-faced youth told the jury he ran errands, brought food and whisky while he was a student at James Madison High School.

Tomack said Hackmeyer met him in a barber shop one day and asked him if he would take a stand-in arrest.

One afternoon, he said, Hackmeyer talked to plainclothes officers for about 10 minutes and announced they had to make an arrest.

"Hackmeyer told me to get out a pad and write down the numbers he dictated to me," Tomack said. "He said this was going to be 'policy' arrest. He took the piece of paper off the pad and put it in the lapel pocket of my jacket. He got out of the car. Five minutes later two police officers came up to the car . . . and one of them went to my lapel pocket and took the paper out. They did not search me."

Tomack said the officers took him to a police station and that shortly after he was jailed a bondsman bailed him out. He pleaded guilty and received a suspended sentence.

Tomack offered to identify one of the officers who arrested him, but Judge Samuel Leibowitz said he did not think it would be fair to publicize any officers' names until they "have an opportunity to come forth and have their day in court."

After Tomack described his stand-in arrest, Judge Leibowitz ordered Hackmeyer and the policemen to leave the courtroom.

Then, in answer to the judge's questioning, Tomack revealed that two policemen retired from the force to become partners with bookmakers. One, a first grade detective, was hired by Hackmeyer, he said. Tomack said Hackmeyer netted between $2000 and $3000 a week.

Of the 18 policemen summoned to court to hear the youth's story, five have retired from the force. One, a lieutenant, turned in his retirement papers just before he went to court.

13 Die in Bus Plunge

NEW DELHI, Oct. 30 (A.P.).—A bus filled with holidayers plunged hundreds of feet down a hill near Dalhousie, Junjab, yesterday, killing 13 and seriously injuring five.

Swollen River Floods Town in Oregon . . .

Associated Press WIREPHOTO

STREETS OF WATER—Junction City, Oreg., was inundated yesterday as the rain-swollen Willamette River flooded lowlands in northern California and west-central Oregon

Corporation Tax Hike Backed Instead of a Profits Levy

NYHT News Service

Congressional tax experts are preparing to tell the House Ways and Means Committee that a moderate increase in the corporation income tax would be preferable to an excess profits tax as a means of raising revenue and curbing inflation.

This position also is likely to be taken by Treasury tax experts and recommended to the committee by the Secretary of the Treasury, John W. Snyder, when he appears at the opening of the committee's tax hearings November 15.

When Congress adjourned after passing the $4,700,000,000 increase in tax levies on both individual and corporate incomes the staff of the joint committee on internal revenue taxation was instructed to investigate the excess profits tax field.

At the same time Congress put the Treasury on notice to have its recommendation on excess profits taxes ready for the forthcoming "lame duck" session of Congress. The Revenue Act of 1950 made those points explicit in its provisions.

As far as can be learned, both Treasury and congressional tax experts think that the excess profits tax is economically unsound and contributory to inflation, while an increase in the corporate income tax would provide the revenue needed to defray the defense cost without upsetting the economy.

It now appears that the excess profits tax, which was the central issue of the revenue debates in the session of Congress which ended September 23, will be displaced by talk for a "war profits tax," in the November session.

Sponsors of the "war profits tax," particularly Secretary Snyder, think that the name carries the same political appeal as an "excess profits tax." They also believe that there is no sharp dividing line between fair or reasonable profits and unfair, abnormal profits.

If the excess profits tax formulas of World Wars I and II are used again, they contend, they will be an invitation for wasteful use of funds by taxed corporations, increasing production costs and a raising of prices paid for military supplies and civilian goods.

3 Die in Mine Blast

WILKES-BARRE, Pa., Oct. 30 (U.P.).—Three men were killed and one injured seriously in a gas explosion at the Glen Alden Coal Co.'s Avondale colliery today. The blast occurred shortly before 1 a. m. as the workers were driving a rock tunnel from the Red Ash to the Ross vein.

Swedes Cheer As Gustaf VI Takes Throne

STOCKHOLM, Oct. 30 (A.P.).—King Gustaf VI ascended the ancient throne of Sweden today and proclaimed as his royal motto, "Duty above all."

He pledged himself to adhere strictly to the constitution and to rule as a "righteous king and gracious father of the Swedish people by a legal, just and mild government."

The new king, 67, is the oldest ever to assume a European throne. His formal succession came this afternoon as he finished reading his royal oath in the cabinet council room of Stockholm palace.

Gustaf VI, looking pale and strained, hailed his father as the "peace king." Gustaf V, who died yesterday, had kept the country neutral during two world wars. His reign of nearly 43 years was the longest in Swedish history. At 92 he also was Europe's oldest reigning monarch.

Read by Socialist Premier

The King's oath was read by Socialist Premier Tage Erlander, in the presence of his cabinet and Sweden's hereditary princes. The premier formally offered his government's resignation and the King asked it to remain in office.

The King then turned to the royal princes, his son, Bertil, 38, and his brother, William, 66. The two pledged always to remain loyal and faithful to their "King, lord and master, Gustaf VI Adolf." The Premier then pledged the allegiance of his Cabinet to the King.

The new crown prince, curly-haired Carl Gustaf, was not required to pledge his allegiance. He is only 4 years old—the son of the new King's eldest son, Gustaf Adolf, killed in a 1947 airplane crash.

The solemn ceremony proceeded then to the dazzling hall of state. There the King's British-born wife, Queen Louise, members of the royal family and the court awaited. Queen Louise is the great-granddaughter of Britain's Queen Victoria and a sister of Earl Mountbatten.

The new King ascended his silver throne, which was covered by his ermine mantle. His jeweled crown and scepter were placed at the sides of the throne. High officials and military officers pledged their allegiance.

Great Ovation Received

After the resplendent but simple ceremonies, the King and his Queen received tumultuous ovations from the throngs outside. The couple stepped onto the palace balcony. A moment later, the King stepped back and returned with Prince Carl, dressed in white, in his arms. The cheers increased.

"Thank you for your love and loyalty to my beloved father," said the new monarch, addressing the crowd. "I assure you I will endeavor to follow in his footsteps to do everything for our dear country. Long live Sweden!"

The King, the Queen and the little Crown Prince were called back again and again.

The body of Gustaf V will lie in the chapel of Stockholm Palace in a closed coffin covered with the ermine mantle of the dead King.

After the funeral November 9, the body will be buried in Iddarholm Church, last resting place of most Swedish Kings. The dead King will lie by the side of his wife, Queen Victoria, who died 20 years ago.

United Nations Pays Tribute to Gustaf V

LAKE SUCCESS, Oct. 30 (A.P.).—The United Nations paid tribute today to King Gustav V and extended condolences to the Swedish people on the monarch's death.

Secretary General Trygve Lie said Gustav, during his 43-year reign, was "the living symbol of the democratic spirit of Sweden, and an inspiration not only to his own people but to the peoples of the world."

VA Clerk Hangs Self In Cellblock

Coroner A. Magruder MacDonald yesterday issued a certificate of suicide in the death of Robert Leonard LaBarreare, 52, Veterans Administration clerk, who was found hanged in a cell block of the Eleventh Precinct Sunday night.

Police said both LaBarreare and his wife, Mildred, 41, a medical technician, both of 108 13th st. ne., were arrested about 9 p. m. in the 3600 block of S. Capitol st. on charges of being drunk.

LaBarreare was found dead in his cell about 11:15 p. m., one leg of his trousers tied around his neck and the other wrapped around a bar of the cell door. Station Clerk Pvt. V. C. Waller said he had checked the cells 15 minutes earlier, at which time LaBarreare was lying quietly on his bunk.

Mrs. LaBarreare was taken to the Women's Bureau, where she later forfeited $10 collateral on the drunk charge, police said.

Woman, 60, Is Accused As Bloomer Shoplifter

NEW YORK, Oct. 30 (U.P.).—A well-dressed 60-year-old woman was arraigned yesterday on charges of carting out merchandise from department stores by the bloomersful.

Mrs. Ann Bergner was held on $10,000 bail along with her son, Morris, 45. A second alleged accomplice, Ray Cole, 38, was held on $5000 bail.

Detectives said they followed Mrs. Bergner as she left a store with her bloomers full of shoplifted goods. They arrested her in a car, in which they said they discovered $4000 worth of merchandise.

Nurse Shortage Held Still Plaguing Nation's Hospitals

BALTIMORE, Oct. 30 (A.P.).—Dr. Edwin L. Crosby said today the nursing shortage still is one of the major problems of American hospitals, partly because there is a lack of national planning.

The Johns Hopkin Hospital director spoke at the tenth annual convention of the Maryland-District of Columbia-Delaware Hospital Association.

Crosby said the shortage of nurses was made "worse by the Korean emergency" and "aggravated" by lack of planning on the national level.

He told of plans proposed to relieve the shortage by:

1. Providing federal aid to nursing students.

2. Expanding the training of these students and of graduate nurses, nurses' aides and practical nurses.

3. Establishment of an agency to propose and assign nurses to armed forces or to civilian hospitals as part of defense planning.

The plan has been put forward by the American Hospital Association. Crosby is chairman of its professional practice council.

The agency proposed by the association would be set up by that group, the American Medical Association, the National Nursing Organizations and the National Security Resources Board.

Earlier today the meeting heard Dr. Charles S. Wilinsky say that Congress will be asked to restore $75,000 recently eliminated from Federal funds for hospital construction.

Wilinsky, president of the American Hospital Association, said the restoration would be sought when Congress reconvenes next month at the special call of President Truman.

L. O. Braun to Speak

L. O. Braun, general sales manager of Southern Wholesalers, Inc., will speak on "Selling as a Daily Need" at a meeting of the Columbia Club of Washington Wednesday at 12:15 p. m. at the Lee House, 15th and L sts. nw. Ted Gerth is club president.

How To
LOOK YOUNGER

Why let anyone guess your age correctly? READER'S DIGEST for October reveals a mighty secret of how to look younger, feel better and live longer. Start reading at Page 155 and you'll finish this amazing chronicle that tells you all about YOGURT, the miracle-working food that's eaten by people who look younger, feel better and live beyond a hundred! If you haven't a copy of the October READER'S DIGEST, let us supply you with the facts FREE! Just send a penny postcard to us and we'll mail you an attractive booklet telling you all about YOGURT. Embassy Dairy, 1620 First Street, N.W. Or phone DUpont 1441.

Presenting

OUR NEW DECANTER BOTTLE

Inspired by Famous
CURRIER & IVES
Prints

Add to the charm of your hospitality.
Get this beautiful Decanter,
full of good Kentucky Tavern, today.

Same Price as Regular Bottle

GLENMORE'S KENTUCKY TAVERN
Straight Bourbon Whiskey
BOTTLED IN BOND
Distilled and Bottled by GLENMORE DISTILLERIES COMPANY
Owensboro — Kentucky

To complete your set, companion glasses made by Libbey are on sale at leading stores everywhere.

Kentucky Straight Bourbon Whiskey—
100 Proof. Distilled and Bottled-in-Bond under
Supervision of the United States Government.
© Glenmore Distilleries Company, Louisville, Kentucky

KENTUCKY TAVERN

NO OTHER BOND CAN MATCH THAT KENTUCKY TAVERN TASTE

TODAY'S NEIGHBORHOOD MOVIES

WARNER BROS. THEATERS
for Information Phone RE. 6800

SAFE DRIVING CONTEST
Sponsored by Warner Bros. & Leo Joseo, Inc.
FREE • DODGE • FREE
Entry Blanks Today At All Wrns Theaters

SIDNEY LUST THEATERS

AMBASSADOR Jane Wyman, Kirk Douglas in "THE GLASS MENAGERIE" at 1:05, 3:10, 5:20, 7:25, 9:35.

AVALON James Carney, Barara Peyton in "KISS TOMORROW GOODBYE" at 7:05, 9:30.

AVE. GRAND Double Feature: Ann Blyth, Farley Granger "OUR VERY OWN" 6:15, 9:0. John Hodiak in "LOVE FOR A STRANGER" 8:15.

BEVERLY Bob Hope, Lucille Ball in "FANCY PANTS" at 2:45, 5:05, 7:20, 9:40.

CALVERT Edmond O'Brien "D. O. A." at 2:05, 3:55, 7:50, 9:50.

CENTRAL Double Feature: Lola Lugosi, Lionel Atwill in "NIGHT MONSTER" at 11:25, 2:1, 5:25, 8:25. Macdonald Carey, Gail Russell in "THE LAWLESS," 12:35, 3:35, 6:, 9:35.

COLONY Double Feature: "THE APE MAN" at 6:20, 8:55. "MAN WITH NINE LIVES" at 7:20, 9:55.

ROME Double Feature: Victor Mature in "DIAMOND FRONTIER" at 6:15, 9:35. "OUTRAGES OF THE ORIENT" at 8:20.

KENNEDY Eleanor Parker, Patricia Neal, "THREE SECRETS" at 2, 3:50, 5:45, 7:35, 9:30.

PENN Bob Hope, Lucille Ball "FANCY PANTS" at 1, 3:15, 5:15, 7:20, 9:30.

SAVOY Double Feature: Ray Milland in "GOLDEN EARRINGS" at 6:15, 9:35. Margaret Sullivan in "NIGHT SONGS FOR ME" at 8:10.

SECO Double Feature: Gloria Swanson, William Holden in "SUNSET BOULEVARD" at 6:15, 9:30. Dean Jagger in "HOLIDAY IN HAVANA" at 8:20.

SHERIDAN Bob Hope, Lucille Ball in "FANCY PANTS" at 2, 3:50, 5:40, 7:35, 9:30.

SILVER Edmond O'Brien in "D.O.A." at 1:35, 3:40, 5:45, 7:45, 9:50.

TAKOMA Double Feature: James Cagney in "KISS TOMORROW GOODBYE," at 6:30, 9:30. Maria Montez in "RAIDER OF THE DESERT" at 8:15.

TIVOLI Edmond O'Brien in "D.O.A." at 1:30, 3:30, 5:30, 7:35, 9:35.

UPTOWN Eleanor Parker, Patricia Neal in "THREE SECRETS" at 1:30, 3:30, 5:30, 7:25, 9:30.

YORK Double Feature: Gloria Swanson, William Holden in "SUNSET BOULEVARD" at 6:15, 9:25. Franchot Tone in "JIGSAW" at 8:05.

DRIVE-IN Balto. Pike—5 min. past U. of Md. (TO. 5800) Open 6 P. M. Show starts 6:30—Today-tomorrow.: Robert Taylor, Paula Raymond, Louis Calhern in "DEVIL'S DOORWAY." A Thrilling Western Epic! At 6:30, 8:15, 9:55.

BETHESDA Wis. Ave. & E.-W. Hwy. WI. 2868-9636 Free Parking—Last day: Bob Hope, Lucille Ball in "FANCY PANTS" (Technicolor), at 6:15, 8, 9:50.

VIERS MILL Viers Mill Village LO. 5-2626 Free Parking—Last day: Eleanor Parker, Ruth Roman, Frank Lovejoy in "THREE SECRETS," 7:05, 9:35.

MILO Ph. Rockville, Md. 2434 Free Parking—Today, tomor.: James Cagney, Barbara Payton in "KISS TOMORROW GOODBYE," 7:19, 9:20.

KAYWOOD Eastern Ave. Bet. R. I. & Mich. Aves. WA. 8899 Free Parking—Today, tomor.: Eleanor Parker, Frank Lovejoy, Ruth Roman, "3 SECRETS," 7:05, 9:30.

HYATTSVILLE Baltimore Blvd., Hyattsville, Md. Hyatts. 0552—Free Parking Last day: Eleanor Parker, Frank Lovejoy, Ruth Roman in "THREE SECRETS" at 7, 9:30.

CHEVERLY Defense Highway at Landover Rd. Md. UN. 0100—Free Parking Today, tomor.: Richard Widmark, Paul Douglas in "PANIC IN THE STREETS," at 6:15, 8:07, 9:59.

MARLBORO Upper Marlboro, Md. Marlboro 9873 Today, tomor.: William Holden, Nancy Olson, Barry Fitzgerald in "UNION STATION," at 7:30, 9:20.

ANACOSTIA 1415 Good Hope Rd. S.E. AN 2424 Ruth Roman, Patricia Neal, Eleanor Parker in "THREE SECRETS" at 1, 3, 5:05, 7:10, 9:15.

ATLANTIC Nichols Ave. & Atlantic St. JO 3-5000 Robert Taylor in "DEVIL'S DOORWAY," at 6:15, 8, 9:50.

CAPITOL Capitol Heights, Md. HI. 4710 Ronald Reagan, Charles Coburn, Edmund Gwenn in "LOUISA," at 6:15, 7:55, 9:40.

CONGRESS 2931 Nichols Ave. S.E. JO. 24777 Richard Widmark, Paul Douglas in "PANIC IN THE STREETS," at 6:15, 8, 9:50.

FAIRLAWN 1342 Good Hope Rd. S.E. LU 4-6400 Double Feature—Kirk Douglas in "YOUNG MAN WITH A HORN," at 6:15, 9:20. Ruth Roman, Dane Clark in "BARRICADE," Technicolor, 8:05.

HIGHLAND 2533 Pa. Ave. S.E. LU. 7311 Bob Hope, Lucille Ball in "FANCY PANTS," Technicolor, 6:15, 7:55, 9:40.

LAUREL Laurel, Md. Laurel 113 Joan Fontaine, Robert Ryan, Zachary Scott in "BORN TO BE BAD."

CORAL Marlboro Pike at District Line. HI. 5151. Free Parking Eleanor Parker, Ruth Roman, Patricia Neal in "3 SECRETS," 7:15, 8, 9:50.

K-B THEATRES

GUILD 2402 Mt. Vernon Ave. Alexandria, Va. OV. 3560 The Final Tribute to a Great Star! "JOLSON SINGS AGAIN" (Technicolor) Larry Parks

HAVEN King's Highway and U. S. No. 1 at Penn-Daw, Va. Abbott & Costello in "HOLD THAT GHOST," for your Hallowe'en Horror and Laugh Show. At 2 & 9 p. m.

SUNSET DRIVE-IN Leesburg Pike Rt. 7 Between Columbia Pike & Fairfax Hwy. Open 6:30. Starts 7. Today, tomorrow—Cary Grant, Ann Sheridan in "I WAS A MALE WAR BRIDE," 8:40. Plus Jennifer Jones, Joseph Cotten in "PORTRAIT OF JENNIE" at 7:00, 10:35. $1 plus tax & carfull.

E. M. LOEW'S MT. VERNON
OPEN AIR DRIVE-IN
RT. 1, 3 MI. SO. OF ALX. AL. 7050
Cont. from 7! Lon Chaney in "THE MUMMY'S GHOST" at 7:15, 9:55. Plus "DEAD MAN'S EYES" at 8:30. FRANKENSTEIN'S MONSTER WILL GREET YOU IN PERSON FROM 8:30-8:30. (Friday-Saturday—"FANCY PANTS.")

DISTRICT THEATERS
For Information Call NOrth 5000

HOWARD 7th and T N.W. Doors Open 12:30 P.M. Louis Hayward, Jane Wyatt, "HOUSE BY THE RIVER," and Steve Brodie, Adele Jergens, "ARMORED CAR ROBBERY."

LINCOLN 1215 U St. N.W. Doors Open 12:30 P.M. Mickey Rooney, Jeanne Carney in "QUICKSAND"

REPUBLIC 1343 U St. N.W. Open 12:30 P.M. Randolph Scott, Gabby Hayes in "THE CARIBOO TRAIL"

BOOKER T 1433 U St. N.W. Open 12:30 P.M. Esther Williams, Van Johnson, Lena Horne in "DUCHESS OF IDAHO."

LANGSTON 25 & Benning Rd. N.E. Open 12:45 P.M. Tyrone Power, Orson Welles in "BLACK ROSE"

STATE • WILSON "PETTY GIRL" Joan Caulfield, Robert Cummings

LEE A Treat for Entire Family East Falls Church "SIERRA MADRE" Humphrey Bogart, Walter Huston

ASHTON Opens 2 P. M. 3166 Wilson Blvd. "THE ANGEL AND THE BADMAN" John Wayne, Gail Russell

Buckingham Glebe Rd. & Pershing Dr. "CARIBOO TRAIL." Randolph Scott, "Gabby" Hayes

BYRD In Washington Lee Shopping Center "SUNSET BOULEVARD" Gloria Swanson, William Holden

GLEBE 2130 N. Glebe Rd. Free Parking "CONVICTED" Glenn Ford, Broderick Crawford

ARLINGTON Col. Pike & Fillmore St. "THE MEN" Marlon Brando, Teresa Wright

JEFFERSON Lee Blvd. & Annandale Rd. "FANCY PANTS" Bob Hope, Lucille Ball

FALLS CHURCH THEATRES
For Information Phone OX. 4366

APEX 4813 Mass. Ave. N.W. WOodley 4600 Continuous 1-11 Ruth Roman, Eleanor Parker, Patricia Neal, "THREE SECRETS," at 1:25, 3:30, 5:30, 7:35, 9:40.

ATLAS 1331 H St. N.E. ATlantic 8300 Doors Open 12:30—Cont. 1-11 Broderick Crawford, Glenn Ford, "CONVICTED." Plus John Ireland, "RETURN OF JESSE JAMES."

On Stage 8:15. Gala Halloween Party. $400 in prizes.

FLOVER Piney Branch Rd. and Flower Ave. JU. 7-7017 Continuous 2-11 Eleanor Parker, Patricia Neal in "THREE SECRETS," 2:00, 4:35, 7:15, 9:50. Plus "HERE COMES TROUBLE."

MacARTHUR 4859 MacArthur Blvd. OR. 4600 Doors Open 6:15 Robert Taylor, "DEVIL'S DOORWAY," 7:20, 9:2. Plus Larry Olsen, "CURLY," in color, 6:30, 9:05.

Celebrate Halloween with us! Come as late as 9 P. M. and See Both Hits!

SENATOR Minn. Av. & Benn. Rd. N.E. LUdlow 4-2800 Doors Open 6:15. June Haver, Mark Stevens, "I WONDER WHO'S KISSING HER NOW," 6:30, 9:42. Plus Ruth Terry, "PISTOL PACKING MAMA," 8:38.

NAYLOR 34th and Ala. Ave. S.E. Bus to Door. VI. 4000 Doors Open 6:15 Eleanor Parker, Patricia Neal in "THREE SECRETS," 6:15, 9:50. Plus "ALL QUIET ON THE WESTERN FRONT," 8:10.

VILLAGE 130 Rhode Is. Ave. N.E. Phone Mich. 9227 Eleanor Parker, Patricia Neal in "THREE SECRETS" at 6, 7:54, 9:48.

NEWTON 12th & Newton Sts. N.E. Phone LA. 6-4114 Equipped With Hearing Aid Phones Edmund O'Brien, Pamela Britton in "D. O. A.," at 6, 7:4, 9:34.

JESSE 18th St. & Rhode Is. Ave. N.E. Phone Upont 9361 Stanley Clements, Myron Wilton in "MILITARY ACADEMY," 7:22, 10:02. Lawrence Tierney, George Coulouris in "KILL OR BE KILLED," 6:2, 8:55.

ACADEMY 813 8th St. S.E. LI. 3-9619 Marsha Hunt, John Litel in "MARY RYAN, DETECTIVE," at 6:7, 8:39. John Beal, Martha Vickers in "ALIMONY," at 7:15, 9:47.

VERNON 3707 Mt. Vernon Ave. Alexandria, Va. AL. 2424 Eleanor Parker, Patricia Neal in "THREE SECRETS," at 6, 7:50, 9:40.

REED 1723 King St. Phone Alexandria 3448 Betty Grable, Dan Dailey "MY BLUE HEAVEN"

VIRGINIA Mt. Vernon Blvd. First St. AL. 6133 Joel McCrea, Ellie Drew "STARS IN MY CROWN"

CENTRE (Fairlington) TE. 1000 Richard Conte, Colen Gray "SLEEPING CITY"

SHIRLINGTON Parkfairfax (Varlook 2500 "SUNSET BOULEVARD" Gloria Swanson, William Holden

BERNHEIMER'S THEATERS
For Information Call AL. 4200 AIR CONDITIONED

GEORGETOWN 1351 Wisconsin N.W. AD. 8100 "The Community Art Cinema" "A rollicking naughty motion picture," says Bosley Crowther, N. Y. Times. "VOLPONE," starring Harry Baur and Louis Jouvet. Ben Jonson's Elizabethan satire brought to hilarious life. Feature at 6:22, 8:15, 10:08.

CIRCLE 2105 Pennsylvania Ave. N.W. RE. 0184 Today only—Edmund O'Brien, Pamela Britton in "D.O.A." at 6:20, 8:05, 9:50.

HISER 7414 Wisc. Ave. WI. 4848 "ALL QUIET ON THE WESTERN FRONT" with Lew Ayres at 5:45, 7:40 and 9:40 p.m.

CAROLINA 11th & N. Carolina S.E. LI. 3-4471 Humphrey Bogart, "IN A LONELY PLACE." Tom Conway, "BUNGALOW 13."

STANTON 6th & C Sts. N.E. LI. 4-9468 Dana Andrews, "WHERE THE SIDEWALK ENDS." Gary Cooper, "LIVES OF A BENGAL LANCER."

FAIRFAX Fairfax, Va. Phone 786 "CORVETTE K-225," Randolph Scott; also special Halloween show, 11 o'clock—"SPOOKS RUN WILD."

BRAND NEW 1951 MODEL!

Admiral

14 INCH TV combination $349.95

Your 3-foot Home Theatre

Mahogany—Tax and Warranty Extra—Model 34R16

TV-RADIO-PHONOGRAPH . . . ALL IN ONE! Yes, and plenty of record storage space too . . . all combined in a gorgeous hand-rubbed cabinet only 32¼" wide. See this sensational 14" TV combination at your Admiral dealer right away. Enjoy big pictures clear as the movies . . . *plus* powerful Dynamagic Radio . . . *plus* the amazing Triple-Play Phonograph that plays 33⅓, 45 and 78 rpm records automatically. Tuning is so simple a child can do it. Scores of quality features including exclusive built-in directional Roto-Scope antenna . . . nothing else to buy. Place your order now, and save time, trouble, money. Remember . . . Admiral produces more TV-Radio-Phonograph combinations than all other manufacturers put together . . . your guarantee of greatest value and greatest savings.

FREE! Ask your dealer for a free subscription to "Smart Set," Admiral's beautiful new magazine for the home. There's no obligation!

ON TELEVISION— "Stop the Music," ABC, Thurs., 8 PM, EST; "Lights Out," NBC, Mondays, 9 PM, EST

The sooner you place your order, the better your chances for early delivery

See Your Nearby *Admiral* Dealer Today

MID-ATLANTIC APPLIANCES, Inc.
EXCLUSIVE DISTRIBUTORS

2046 West Virginia Ave. N.E. LAwrence 6-5500

The Washington Post

Registered in U. S. Patent Office

An Independent Newspaper

Published every day in the year by The Washington Post Company

EUGENE MEYER, *Chairman of the Board*
PHILIP L. GRAHAM, *President and Publisher*

HERBERT ELLISTON ..... *Editor*
JAMES RUSSELL WIGGINS ..... *Managing Editor*
CHARLES G. ROGERS ..... *Secretary*
JOHN W. SWEETERMAN ..... *Business Manager*
DONALD M. BERNARD ..... *Advertising Director*
JOHN J. CORSON ..... *Assistant Business Manager*

The Associated Press is entitled exclusively to use for republication of all news dispatches credited to it or not otherwise credited in this paper and local news of spontaneous origin published herein. Rights of republication of all other matter herein are also reserved.

1337 E Street N.W., Washington 4, D. C.
Telephone NAtional 4200

Offices of National Advertising Representatives
New York ..... 60 East 42nd Street (17)
Chicago ..... 333 North Michigan Avenue
Philadelphia ..... 1400 South Penn Square
Detroit ..... 1630 Guardian Building
Atlanta ..... 22 Marietta Street

CARRIER DELIVERY

District of Columbia and Suburbs

Daily and Sunday	Sunday Only	Daily Only
One week ... $ .35	One week ... $ .10	One week ... $ .25
One month .. 1.50	One month .. .45	One month .. 1.10

Fairfax Co., Va.—Prince Georges & Montgomery Co., Md.

Daily and Sunday	Sunday Only	Daily Only
One week ... $ .35	One week ... $ .15	One week ... $ .25
One month .. 1.50	One month .. .65	One month .. 1.10

Elsewhere

Daily and Sunday	Sunday Only	Daily Only
One week ... $ .40	One week ... $ .15	One week ... $ .25
One month .. 1.75	One month .. .65	One month .. 1.10

BY MAIL—PAYABLE IN ADVANCE

Daily and Sunday	Sunday Only	Daily Only
One year ... $21.00	One year ... $7.80	One year ... $12.20
Six months 10.50	Six months 3.90	Six months .. 6.00
Three months 5.25	Three months 1.95	Three months 3.00
One month .. 1.75	One month .. .65	One month .. 1.10

Rates to Foreign Countries will be furnished upon request

Entered at the Postoffice, Washington, D. C. as second-class mail matter.

Tuesday, October 31, 1950

Musical Veto

To the members and patrons of the Arlington Civic Symphony, the orchestra is a living thing which offers an opportunity both for enjoyment and for creative expression. To the executive board of Local 161 of the AFL Musicians Union, however, the volunteer symphony, composed of amateurs as well as professional musicians giving their services after hours, is apparently just another place of employment. Hence the unfortunate impasse over the position of the orchestra's unpaid, nonunion conductor, and the union prohibition against Local 161 members playing in the symphony so long as Mr. Bernard Rosenthal is its leader.

If there were a real issue of exploitation involved, or if Mr. Rosenthal were taking gainful employment away from somebody, the union objection would be understandable. But the situation in the Arlington Symphony is totally different. None of its 70 members is paid, and the most any conductor has received is an honorarium covering little more than expenses. Last year, after a succession of tryouts, Mr. Rosenthal was chosen overwhelmingly as the new conductor. The hitch is that Mr. Rosenthal is a chief musician in the Navy and thus cannot join the union. When he took the new volunteer post he agreed to serve the Arlington Symphony without remuneration of any kind.

What the union edict amounts to is a veto over the man chosen by the orchestra, including 15 union members, as the best man to lead it. The ban is especially unfortunate at a time when the symphony's series of eight concerts for children and four for adults is arousing real community interest. Whatever the technical justification for the union attitude, Local 161 has an opportunity for a magnanimous gesture by halting this sort of petty obstructionism before it destroys the orchestra.

Gustaf V

For 43 years Gustaf V reigned over Sweden with a skill and moderation which endeared him to the Swedes and gained for him the respect of the civilized world. The Swedish sovereign has much the same powers as his British counterpart, perhaps more, for there are constitutional rights back of kingly influence in Sweden in the domains of foreign affairs and national defense. That Gustaf exercised his authority to the full is undoubted. He did so with the concurrence of the people of Sweden, though this was as much a tribute to the man as to his august office. Gustaf V combined within himself the role of elder statesman as well as that of monarch. He was weather vane as well as leader, reflecting within himself and then expressing the predominant desires of the people of Sweden.

Like the people, Gustaf, though his orientation was more Germanic than British, insisted upon staying out of the First World War. The situation was pretty rough going, but Swedish neutrality was maintained unimpaired. A greater test of noninvolvement came in 1939, starting with the outbreak of war in Finland, when the Muscovites fell upon the Finns. The Swedes love the Finns with almost parental affection; for the Muscovites they entertain nothing but fear and detestation. There was a strong "activist" movement in Sweden that would have taken sides with the beleaguered Finns, but the King's hand at the helm never faltered, and he restrained the partisans. At the same time he encouraged the great stream of aid which poured into Finland. When the war ended, with Sweden playing a central part in the peace-making, the Swedes ran into their greatest difficulty, when Hitler invaded Norway. Here again it was impossible to stay "neutral in thought," and Sweden became a haven for refugees, playing a role in this respect which offset the entanglement she was constrained to incur when the Germans got transit rights through Swedish territory. Again the Swedes stayed out of war, thanks in great part to a miracle of steersmanship as well as the authority of Gustaf V.

However, Sweden never did achieve the absolute neutrality of Switzerland. This was due to a number of reasons, one being the difference in geographical location, and these persuaded the Swedes after the war to take part in conversations aimed at the setting up of a Scandinavian alliance. The move was nipped in the bud by Norway's desire to be associated with the Atlantic Alliance, yet, though the grouping is a thing of the past, nothing can disturb the identity of interest of the Scandinavians, and an informal understanding is implicit in the situation. It could not be otherwise. Aside from the Atlantic Alliance, which includes Denmark and Norway, there is the Russian activity in trying to Russianize the whole of the Baltic Sea. It is thus a critical period for the new King, Gustaf Adolf, who, however, is a true son of his father, and recognized as such through Sweden. Sixty-seven years of age, he has had a ripe experience in public life, with the same rigid sense of duty and the same lack of ostentation which distinguished Gustaf V. He is more of a scholar than his father, less given to the diversions which made Mr. G. newsworthy as a tennis enthusiast, less marked in his convictions, and just as worthy of a dynasty which is wedded into the fabric of Swedish life.

Roof Of The World

Tibet is a monk-ridden and self-sufficient theocracy seven times the size of Great Britain. It has little to stop an organized force except its precipitous passes and its location on the world's bleak and uninviting roof. Hitherto, however, the Tibetans have not been content with their geographical isolation as a safeguard of their national integrity. They are adept at playing the great powers one off against the other—specifically Russia, Britain, and China. But at present this resource is denied to them by the disappearance of Britain as a great power in middle Asia and by the alliance between Russia and China.

For a century all three powers have been at odds over the issue of who shall exercise paramountcy over this buffer state. Formally the Chinese have the best case, for a kind of dependence upon China has ruled the relations between the two countries, theoretically if not always practically, for close upon four millenniums. Till the end of the Chinese monarchy in 1911 the status of Tibet was that of a tributary. Since then Republican China has been the recognized suzerain power. Indeed, the national flag of China is five-barred in honor of Chinese, Manchu, Mongol, Mohammedan—and Tibetan. Why Communist China has moved against Tibet in the present overt fashion can only be surmised. It may be only for reasons of prestige, for China already has lost Outer Mongolia to the Russians, and has lost some "face" over the failure to take over Formosa. As to the value of such an acquisition, this is bound to be reaped more in influence in Asia than in substance, for the bare and barren country has little to offer the teeming land of Mao Tze-tung.

The accrual of prestige to Mao Tze-tung is the reason that the most disconcerted of the onlookers of events in Tibet is the Indian government. There is a subterranean rivalry between Pandit Nehru and Mao Tze-tung for the inspiration of the new Asia, which, having more or less thrown off its colonial yoke, is in the birthpangs of the power politics hitherto monopolized by the Western world. India recognized Communist China in great part out of fear over Chinese intentions toward Tibet, which stretches 2000 miles along the Indian continental frontier. Most of the Indian diplomacy in Peking has been devoted to the job of persuading the Chinese to keep hands off. This diplomacy has been reinforced by active efforts in New Delhi itself to bring the Tibetans and the Chinese together over the maintenance of the status quo—autonomy under Chinese suzerainty.

It now looks as if Peking has spurned India's good offices, and intends to absorb Tibet either by fiat or by force. Why should India worry about secluded Tibet? Partly for the same reason that animated the British Raj—that any foreign power located on the highlands of Tibet would be an overhanging menace to India, psychologically as well as physically.

Strategically there could be no better platform in the world for air operations fanning out to all parts of the land mass of Asia. Here is what the geopoliticians would call a true "heartland." But this is a far off consideration. For the moment the influence factor is uppermost. The priestly country, which has no counterpart anywhere in the world, is the shrine of millions of Buddhists, and Buddhists number a third of the human race, mainly Indians. They would be impressed by a demonstration of Chinese strength in the land of the lamas. So would the Communists in Asia. Already most of the ideological Communists in Asia are looking more and more to Peking instead of Moscow. Nothing in Asia as elsewhere succeeds like success, and the absorption of Tibet would add to the force of Mao Tze-tung's attraction. This struggle for power is beyond the West's present concerns, but there is the stuff of great history in it.

Terrified Terrorists

When he told the Russian and Soviet satellite delegations at Lake Success last Saturday that they were behaving like men in an acute and morbid state of fright, Senator Lodge certainly put his finger upon one reason for the present highly combustible condition of world affairs. Whether his words actually applied to Mr. Vishinsky, to whom they were addressed, is somewhat doubtful, and in any event rather beside the point. Mr. Vishinsky has been around a bit and probably believes just about as much of his own speeches about the sinister purposes of the capitalist warmongers as he believed about the great Bucharinite and Trotskyite conspiracies that he prosecuted at the famous purge trials of the 1930s. He is a careerist who knows that his job depends upon his ability to say what his masters expect him to say.

But that the men in the Kremlin actually believe a good part of their own propaganda is almost obvious. Everyone who has had experience of the Communist mentality knows that there are no intellectual acrobatics too difficult for the true believer. But why should he wish to believe that the total destruction of Soviet Russia is the settled purpose of the United States and of the bourgeois nations generally? For one thing, because the Marxist-Leninist dialectic says that this *ought to be* the purpose. It does not matter, of course, that the dialectic has been again and again proved wrong, that the evolution of history since 1848 has pretty much ignored the laws of historical materialism, the most conspicuous example being the October Revolution of 1917. Wherever the facts and the dialectic are in conflict, the true believer must assume that the facts are wrong.

We must also remember that the whole organization of Soviet society devolves from the assumption that the capitalist powers will seek to destroy it by every means possible, including war. It is on this ground that the "withering away of the state" has been conveniently postponed to a dim and indefinite future. Meanwhile, the fear of attack has become in itself a vested interest within the Soviet state. It is the dialectical justification of the enormous armies, of the ubiquitous and tyrannical secret police, of the vast slave labor industry. The Soviet leaders, indeed, are in a position where, if the danger of an attack does not exist, such a danger must be invented.

It is the same psychology that disposes the Soviet leaders to interpret the purposes of other governments in terms of their own. Senator Lodge cited for example the habit of the East European delegates to quote statements in newspaper clippings and magazine articles as though they were accurate interpretations of government policy, and to pretend that American newspapers stand in the same relation to the State Department or the White House as *Pravda* and *Izvestia* to the Politburo. Similarly, Mr. Vishinsky spoke of the extravagant and irresponsible statements by a Southern educator and a Midwestern Congressman as though they were formal diplomatic pronouncements.

Thus in a sense Senator Lodge, in appealing to the Communist delegates not to be afraid of the phantoms created by their own sick imaginations, was, alas, so far as the Soviet leaders are concerned, merely talking up a rainspout. But he was in fact appealing beyond the leaders to the oppressed Russian people, and there his words may fall upon more receptive ears—if those ears can be reached.

How To Get Reserves

The increasing concern shown by military authorities over the anomalous status of the National Guard and organized reserves is both prudent and timely. Secretary Marshall, in his talk before the National Guard Association, barely scratched the surface when he alluded to the need for a Guard of greater strength and quality. At the same time he has recognized the practical problem involved in keeping reserve components on involuntary duty after the Korean war ends in his order to release reservists when they are fully trained. Another part of the same order, directing the military services to weed out reservists who for one reason or another are not available for duty, is in line with what Chairman Vinson of the House Armed Services Committee has called for.

The fact that the reserve components are in a state of disarray is not, however, the fault of individual reservists and National Guardsmen. If the fault can be placed, it lies in the general failure to anticipate the kind of emergency for which they would be needed. Most reservists, for example, would not grumble if there were a full emergency demanding their assistance. The difficulty arises from a limited emergency in which the calls to active duty fall inequitably; and the danger of disspiriting the reserves is all too apparent.

Yet the country needs reserve forces available in any kind of emergency. As General Marshall said, "We never can have a strong standing Army"—strong enough, that is, to meet every contingency. On this point it is becoming increasingly evident that the proposals in the Gray report of two years ago made sense. That report, never acted upon, called for federalization of the National Guard and the consolidation of both Guard and reserves into one organized component.

A good deal of criticism has arisen over the so-called "cannibalizing" of the Guard during the Korean crisis. This tendency to use Guard units called to duty as filler pools rather than as organizational entities reflects a lack of confidence in Guard training. For this the armed forces themselves are as much responsible as the Guard. But so long as the dual system of reserves exists, there will be squabbles for funds that impair training, such as have occurred in the Air Force. Moreover, the question of what Guard units to mobilize, especially in a limited emergency, is more a political than a military problem. That problem will remain so long as the Guard is organized on a State basis.

The solution, as we see it, is two-fold. First, a single reserve component must be created. Perhaps this might be divided into two categories, one made up of active reservists ready to serve whenever needed, the other of those men who would be available in time of war. Secondly, and more fundamental, there must be a constant flow of men into the reserves. This is possible only through a universal service law which would incorporate the present selective service principle along with a mandatory period of service to the Government for civilians exempted from military duty. The creation of a trained military reserve would be a prime purpose of such a law. Not the least of its advantages would be that it would bring into the reserves younger men not likely to have family responsibilities.

Your Vote Makes Your Government

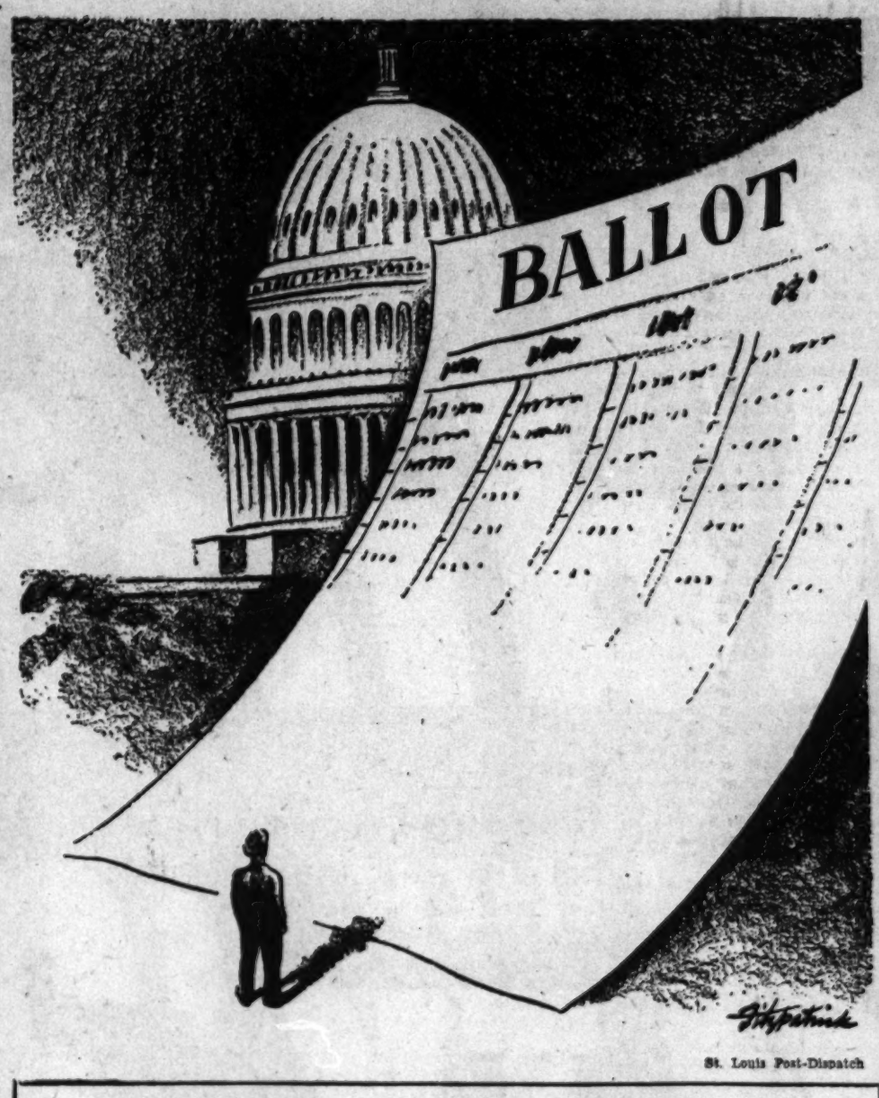

St. Louis Post-Dispatch

Letters To The Editor

Communications must be addressed to the editor and must carry the complete name and street address of the writer, though pen names will be permitted at the editor's discretion. Letters of less than 200 words will be given preference, and all letters are subject to condensation. No communication can be returned.

"Subversive" Wives

Most Americans have read, or at least heard of, the new law on immigration, recently passed by the Eighty-first Congress (the McCarran law). It is evident from reading newspaper and magazine articles that this law has stirred up quite a bit of controversy in the United States. Many of the American personnel stationed in foreign countries, such, as in our case, Austria, are particularly affected by this law.

We realize fully that this law was passed with the best intentions and is, in part, necessary. However, we do feel the law, in its present form, is somewhat drastic, and should be amended, in part.

Many American personnel stationed overseas are married to, or attempting to marry, foreign nationals who would be considered subversive or undesirable under the new law. In reality most, we cannot say all, of these nationals were victims of circumstance.

To cite an instance, those girls of the Germanic nations, who belonged to the "Bund Deutcher Madchen," which admittedly was affiliated with the Hitler Youth Movement, are considered undesirable under the present law. However, it should be realized that those persons who were ruled by Hitler were forced, generally speaking, to belong to Nazi organizations of one type or another. It must also be remembered that these young women, at the time they belonged to the above-named organization, were young children, who know little of, or nothing at all, of what was actually going on in the world at that time.

We hope sincerely that the law will be amended to a degree where we are permitted to bring our wives and brides-to-be, home, to become American citizens, without their being held subversive for activities which were beyond their control.

EIGHT AMERICAN SOLDIERS.
Austria.

"Pinpointing Crime"

The October 25 editorial on crime reporting was, I believe, well intentioned and objective reporting. I am sure that the citizens of Washington agree with you on the merits of scientific detecting. I personally fail to see any merit in knowing just what population group commits what portion of the Districts crimes. The harm done by stating that 80 percent of the major criminal arrests are Negroes, greatly overshadows the merits of vital statistics. This information tends to cause accusing fingers and glances directed at every Negro in public places, and gives the impression that 80 percent of the Negroes in this community are criminals.

Crime statistics as you implied should be made available to social workers, investigators, and interested civic groups. These people are certainly concerned about the racial ratios of crime for a varied number of reasons, depending upon their particular position in the community.

Your paper has done more than its share in bringing to the attention of the public some of the underfying reasons for the high crime rate of the Negroes in Washington. Past editions have outlined the sordid squalor and demoralizing atmosphere of the areas surrounding No. 2 Precinct. The danger is that the public may take but scant notice of these conditions, and all that may remain in their minds is the fact that the majority of crimes committed in the District are committed by Negroes. The Negroes who dominate the crime picture are the minority within a minority.

WILBUR J. JOHNSON.
Washington.

Arlington School Costs

There are several practical solutions to Howard Massey's dilemma, as expressed in his letter of October 21, over whether to vote for Arlington's school bonds. First, he should remove the Green eye shade through which he quite apparently has been viewing use of past bond money, and take an honest look.

He will find nothing to support his charge that the school board has "wasted 25 to 30 percent" of the money. He will find that the board obtained not less than seven bids on each project, and let the contract to the lowest bidder in every case. He will find that our new schools have cost substantially less than those built in the same period in Richmond, Lynchburg, Charlottesville, Alexandria, Washington and Baltimore.

If this does not convince him that the board has the "connection," "the inclination" and "the experience" to spend money wisely, he should become acquainted with three men employed to supervise and direct the school building program. They are R. E. Mueller, J. A. Smith, and L. A. Hodgson, all men over 50 who are construction specialists because they have spent their lives in the business.

Finally, on Mr. Massey's charge that the school board has failed to give the people "an accounting": does he really not know that they have been anxious from the first to supply facts on building costs to any interested citizen? As various building or additions have been completed, open houses have been held where all costs figures have been readily supplied. Board members have always been eager to talk to the public about what was going on, and in the last month, particularly, have exhausted themselves by speaking before P-TA and other civic groups, showing pictures of new buildings and answering all questions. A construction report has also been published, and is available to all.

If Mr. Massey will get the facts, confidence will follow—and his affirmative, assured vote for the bond issue.

MRS. HENRY RIBLET.
Arlington.

Remedial Efforts In The Philippines

Regarding your illuminating editorial of October 24, "Suppressed Report," allow me to commend to your attention certain essential facts:

President Quirino's suspension of the privilege of the writ of habeas corpus in the Philippines is not a sweeping action calculated to strike at the hard core of civil liberties. As you very aptly put it, "the Quirino regime is fearful that agitators may cause an uprising, (and) that is no idle fear." The imminence of the danger which the Quirino administration seeks to guard against is abundantly shown by recent developments in the Hukbalahap situation, the most recent of which are the arrest of more than 100 Hukbalahaps in the city of Manila and the discovery of a secret plan for the recruiting and training of a Communist-indoctrinated army to overthrow the Philippine government.

The suspension is of a limited scope, applicable only to persons charged with insurrection and sedition. What may appear at first blush as a sweeping measure is, in effect, a remedial step specially designed to meet a particular threat to constituted authority. Except for the specific cases covered by the suspension, the writ of habeas corpus, along with other constitutional processes, is unimpaired.

While there have been instances of graft and corruption in the government, it is undeniable that, in the main, President Quirino fell heir to the scandals which you and other friends of the Philippines in the United States lament. It must be acknowledged in fairness that he has set in motion the necessary processes for the investigation and prosecution of such cases of graft and corruption.

Persons involved in these scandals are not, unfortunately, all subject to suspension and ouster by the President. Where they happen to be holding elective positions, he cannot, under our constitutional system, oust them. But the Philippine Congress has dealt firmly with erring members, as shown by the ouster of a former Senate President and the investigation by a special House committee of the alleged complicity of some legislators in the immigration scandal. The "slowness" of these processes, which has caused understandable and well-meaning impatience among our friends abroad, is inherent in the democratic way.

One of the criticisms consistently leveled abroad against the Philippine government is that it has engaged in "extravagant spending." What is represented as extravagance is nothing but a huge increase in government expenditures, which has been due to a number of unavoidable reasons, notably the assumption of added responsibilities attendant to independence; a vast expansion of social services such as education, public health, unemployment relief, retirement pensions and benefits for government personnel; veterans' pensions and benefits, etc.

Our critics make such of the features of emergency financing that have characterized our public finance since we assumed independence four years ago. It would be well for them to bear in mind that these emergency measures have been brought about by a confluence of forces beyond our control, the most important of which are the utter havoc wrought by the Japanese occupation and the universal inflationary situation produced by the last war. Our 1950-51 budget would pare expenditures down to the bare essentials of public administration, without impairing vital services.

Far from being "negligent in the collection of taxes," the Quirino administration has instituted a vigorou. tax program, which looks not only to higher and more equita'le rates of taxation but also to the speedy collection of taxes. But the prosecution of this necessarily complex program takes time. Relevant records have to be reconstructed, properties subject to taxation have to be reappraised, and a campaign, requiring in many instances a house-to-house canvass, has to be undertaken.

In an objective appraisal of our ability to cope with the "appalling fiscal crisis" with which our government is faced one must take into account that the level of income in the Philippines today is high. The fact that there has been a considerable increase in our dollar transfers from the Philippines—from $240 million to $324 million as of today—should speak well of the resiliency of our economy and the wisdom of our economic planning.

Our friends in the United States should be impressed with the fact that, as an American editorial writer said recently: "The Philippine government is in a shaky position, not because of any failure of the democratic process, but because of an economic imbalance resulting from war, occupation, and the uncoordinated way in which American help has been given thus far. These troubles can be remedied if we will act more quickly. The longer-range problems can satisfactorily be solved through Philippine resources, Filipino skills and the sympathetic cooperation of the United States."

MELCHOR P. AQUINO,
Press Attache, Embassy of the Philippines.
Washington.

California Intervention

What have Vice President Barkley, Attorney General McGrath, Secretary of Labor Tobin, Secretary of Agriculture Brannan, Secretary of Interior Chapman, W. Averell Harriman, assistant to the President on foreign affairs, been doing in California opposing Candidate Nixon? Whose money paid for their trips? Is it the taxpayers'? If so, I think it is outrage, and highly indecent. I don't want a dollar of my money used for this purpose by Federal officeholders. KENT GODFREY.
Falls Church, Va.

Herblock is on vacation. During his absence The Washington Post is publishing cartoons from other newspapers.

India's Health Challenge

By Marquis Childs

Life In A Village

AGRA, India—As tourists have done since time immemorial, I stood watching the rising moon convert the Taj Mahal from ghostly white to silver. All the descriptive adjectives applied through the centuries fail to convey the triumph of this great monument of the Mogul Empire.

Four hundred years have passed since it was built. Yet it is as pure, as gleaming white, as perfect, as on the day that the last piece of carved marble was put in place around the sarcophagus of the queen it was designed to honor.

For one driving along the roads and through the villages of present day India, the Taj Mahal must seem a kind of historical accident; a miracle set down almost irrelevantly in a dry and wasted land. Even the briefest glimpse of an Indian village startles the Westerner who sees it for the first time.

The mud huts are open to the twisted path leading off from the road. They contain a few cooking pots, perhaps one or two of the simplest religious objects, and, almost literally, nothing else. Nothing, that is, except people who lie down in ranks on the floor after dusk comes. The hot, dry air is filled with dust as fine as smoke and with the noise of people and animals.

IT IS the commingling of human beings and animals on close terms that seems to the Westerner so contrary to the way people should live. Here is a village pond of stagnant water covered with a thick green scum. In the center of the pond are water buffalo, only their nostrils and their horns visible on the surface of the water. These are domesticated animals that are said to produce more milk than the cows.

At one end of the pool some boys are ducking themselves. Nearby men and women are washing clothes in this green water. And a few steps away at the well, drinking water is being drawn by village women who have come with jars on their heads.

Around the side of the pond are monkeys and the weird-looking animal that passes for a pig in India. It actually looks like a kind of doll's hammock slung along a pole which is the animal's backbone. The amount of useful meat on this bloated creature must be very small.

The monkeys, like the cows, are sacred and cannot be killed. They run in droves under the trees, fierce-looking old males, mothers with small babies clutching them. I watched a big monkey molesting two women by the edge of the pond, chattering, threatening to bite them. Finally in exasperation one of the women picked up a stone as though to throw it. The monkey was so startled by this totally unexpected manifestation of ill will that it ran up a nearby tree.

Seeing the villages, you understand more about Gandhi and his approach to reform—the return of the peasant to handicrafts, to cleanliness, to abstinence from the liquid dynamite brewed in the home called toddy, all this through the slow process of education. It would seem difficult or impossible to move these people in any short period of time into the machine age.

IN NEW DELHI I talked with the Minister of Health, Rajkumari Amrit Kaur, one of Gandhi's closest associates, herself born into a princely household. She told how they had gone into one of the poorest of these villages to live and had done the work of the untouchables, such as sweeping the streets and doing the scavenging every morning.

What this meant for Gandhi, himself a rich and successful lawyer, is hard to convey in American terms since we do not have the same gap between top and bottom. Something like it would be for a partner in a rich Wall Street firm to give up most of his possessions, put on a pair of coveralls (as the equivalent of Gandhi's diaper) and go to live in the Negro quarter of one of the poorest towns in Mississippi.

It was complete abnegation and sacrifice. Gandhi felt it was supremely important to set an example of simple living, yet good living. Now the Minister of Health, who speaks of Gandhi as a living presence, is wrestling with the problem of the villages on a vast and far more difficult scale. She gives the statistics—an infant mortality rate of 161 per thousand (as compared with New Zealand's 20 or 21), a half million dying every year from tuberculosis, 2½ million contracting it. And on top of everything else are eight million refugees from Pakistan whose health Rajkumari must worry about.

There is one fact that can scarcely help but impress the visitor seeing the villages for the first time. That is their very survival; the survival of a people who have lived for so long in defiance of all the known rules of sanitation. In that, too, is a kind of triumph.

Hope Amid Chaos

12½ Million West Germans Found Living on State Grants

(This is the second in a series of five articles on conditions in Western Germany. The author has just returned from a journey to Bonn, Berlin, Munich, Dusseldorf and other population centers, where she interviewed political leaders, industrialists, social workers and labor leaders to gain an insight into German views on economic conditions, European defense and resistance to communism. The third article in this series will be published Wednesday.)

By Agnes E. Meyer
Post Reporter

The Institute of Economic Research in Berlin estimated early this year that 12½ million West Germans are living on some form of relief, pension or insurance. The amounts the relief cases receive, $11 per month per individual and $18 per month for a couple, is commonly described as too little to live and too much to die.

This figure of 12½ million dependents is supported by a force of 13½ million employed workers which has lately risen to over 14 millions. Thus almost every worker supports not only his own family but also another unemployed or unemployable individual and his dependents.

The mass of the German people have become proletarianized in the sense that they, workers and intellectuals alike, live on a bare subsistence wage which makes it almost impossible for them to save and work their way up in the world. As a result we have spent vast sums helping the German government carry the relief load and supplementing inadequate salaries.

The whole social picture can be seen in all its dark seriousness if we consider that this low-pay and high-priced economy is extending itself to solve the hopeless task of assimilating nine million refugees and expellees from former German territory and from the Sudetenland. Of a Federal budget of 13 billion marks, 2.6 billions, or a fifth of the total, go exclusively to the solution of the refugee problem.

In addition the pensions for war widows, disabled veterans and other war casualties are three billion marks.

In fact, the whole relief and pension problem in Germany is such an outmoded tangle that it needs to be reorganized in order to reduce the cost of administration.

Yet this appalling economic and social picture is so much brighter than the bleak starvation years before the currency reform in 1948 that Vice Chancellor Bluecher and Minister of Economy Ehrhardt think the workers should be "zufrieden," which means they should keep quiet and be glad they are alive. The workers are quiet but they themselves call it the lull before the storm.

WEDNESDAY: Concept of "free enterprise" outmoded.

GRIN AND BEAR IT — By Lichty

"I won't get the attention I used to, but I won't get all the blame either, when they can't find a sitter . . ."

POLITICS—From Pg. 1

Gannett Breaks With Dewey

withdraw in favor of Dewey and run for the United States Senate instead.

Said He Could Clean Up Debts

Hanley wrote that "If I will consent to take the nomination to the United States Senate, I am definitely assured of being able to clean up my financial obligations within 90 days." He said he would repay Macy and Gannett "within a reasonable time."

After publication of the letter this month, Gannett said he had lent Hanley $19,000 for preconvention expenses. The publisher also told a reporter he thought there should be a grand jury investigation of circumstances surrounding the Dewey and Hanley nominations.

A Senate Election Committee had announced it will look into the matter, on the basis of a complaint by the American Labor Party.

The ALP and the Democrats charge that Hanley was "bought off" when Dewey changed his mind about retiring to private law practice and decided to seek reelection. They claim "Wall Street bankers" were behind the move.

Gannett said his statement was prompted by a "certain radio commentator," adding that this commentator, whom he did not identify, had said "that I am going to 'order' all the newspapers in our group to support Lynch for governor. This, of course, is absolutely not true. It is a lie."

Drew Pearson declared tonight he said on his broadcast last night.

"Rochester, N. Y.—Mrs. Frank Gannett and Chief Editor Paul Miller have been trying to prevent Publisher Gannett, Republican, from coming out against Gov. Dewey. They even isolated Gannett outside Rochester away from the telephone. However, Gannett plans to publish a statement in all his Republican newspapers next week vigorously opposing Dewey."

After today's comments by Gannett, Pearson said in a statement:

"My statement on the radio last night appears to have been substantiated 100 percent by Mr. Gannett with his statement today opposing Dewey."

Gannett's statement added:

"Because of his socialistic record in Congress and his support of new deal and so-called fair deal measures, I could not possibly support Congressman Lynch or vote for him. Beyond that, as is generally known, our newspapers have local autonomy and our editors express their own opinions without ever getting any orders from me."

The President's Calling List

President Truman yesterday had the following White House appointments.

11 a. m.—Lieut. Gen. Geoffrey Keyes, with General Collins, Army Chief of Staff.

11.30—Judge Walter Bastian of United States District Court for the District of Columbia.

12 noon—President receives Ministers of Defense of North Atlantic treaty countries and their military advisers.

12:15 p. m.—Robert Hinckley, vice president American Broadcasting Co.

12:30—Secretary of State Acheson.

1:00—Lunch.

Walter Lippmann is in Europe. His column, "Today and Tomorrow," will be resumed upon his return in December.

Brehm Counters 'Kickback' Suit

LANCASTER, Ohio, Oct. 30 (AP). Rep. Walter E. Brehm (R., Ohio) today asked $5000 damages and dismissal of a suit charging he took kickbacks from a clerk in his Washington office for about three years.

The Congressman seeking reelection to a fifth term in the 11th Ohio District denied the charges of violating the Corrupt Practices Act in an answer and cross-petition in Fairfield County Common Pleas Court.

Mrs. Clara Soliday, 75, Logan, last Tuesday sued for recovery of $7340 in salary she said was withheld from her while she was Brehm's clerk from January 10, 1945, to January 31, 1948. She also asked $10,000 "punitive damages."

Brehm's cross-petition said Mrs. Soliday made her charges for "political purposes." He said she caused her charges to be published "maliciously and falsely" in the Twin City News, Baltimore weekly, and the Time-Recorder, Zanesville daily, and other newspapers.

Brehm said publication of the charges was designed to bring him into "public scandal, infamy and disrepute" among his constituents and others.

Because the charges caused him to spend substantial sums to vindicate himself, Brehm said he should have $5000 damages.

CAMPAIGN—From Pg. 1

Ohio Taft-Ferguson Fight Seen Key to Future of GOP

Book." Taft shouts that it's "packed with lies and misrepresentation."

The labor attack, which originally pin-pointed the Senator's Taft-Hartley stand, has shifted in recent weeks to Taft's alleged "isolationist obstruction" of foreign policy and welfare measures.

As labor backs away from the T-H issue, Taft diligently revives it, alleging the issue has backfired in Ohio.

He tries to pin a Red tag on the CIO Political Action Committee, which he claims is really stage-managing Ferguson's show. The labor league rejoins with broadsides saying Taft voted identically with Vito Marcantonio on nearly all foreign policy issues.

Despite the war's bright turn in Korea, Taft continues to hit Administration policies in the Far East, claims Korea would have been averted had China been kept out of Communist hands.

But mainly Taft bangs away at his old theme of the trend toward centralization of power and "socialization" in Washington. He tells farm and city crowds that election of five more "labor Senators" and 15 more "labor Representatives" would flash the green light for a socialistic program.

Republicans picture Ferguson as "Captive Joe," a nobody without a program of his own, who dares not face Taft in debate. Taft charges everywhere that the CIO-PAC "completely controls my opponent, telling him what to say and where to go."

But Ferguson, who never had more than a high school education and is proud of it, bobs up everywhere, with or without an audience expecting him. Whether or not he writes his own lines, he generally gives Taft as good as Taft sends.

"Taft and his crowd don't know where they have been . . . they don't know where they are . . . and they don't know where they are going," he tells Democratic street crowds and rallies.

He made an "I come to bury Caesar" speech in Taft's own Cincinnati backyard, railed at Taft's isolationist policies as endangering the safety of the Nation.

In his high-pitched voice he sometimes lights into the Ohio press, which with the exception of two James Cox dailies is preponderantly supporting Taft.

He rags Taft for backing away from his record, calls him "a 10-day New Deal wonder." If the campaign gets hotter he says Taft will probably ask for Mrs. Roosevelt's indorsement.

One Ferguson line gets a laugh: "Hoover promised you two chickens and then Taft came along and took away the rooster."

But he finds it hard to remember he's not still running for auditor. Recently he threatened indirectly to hold up funds for schools taking time out to hear Taft speeches. His handlers concede that was a bobble. What they've been praying for is one of those famous eleventh hour Taft boners. Ferguson's cashed in aplenty already on one of Taft's last Senate acts, opposing Gen. George W. Marshall for Secretary of Defense.

Ferguson's tie-up with labor, which Democratic headquarters are trying hard to minimize, has undoubtedly hurt him in some farm districts and with some conservative Democrats. A whispering campaign hasn't helped either.

One story is that, asked about Formosa, Joe said: "I'll carry it by 25,000 votes." Denying the yarn, friends say Ferguson might not be a whiz on world affairs but he knows intimately every township and county in Ohio.

Former Roosevelt aide Charles West, on leave from Akron University, is helping master-mind his campaign and provides most of the liaison with labor. Henry M. Busch of Western Reserve University, labor's second choice for the Senate seat, who was defeated by Ferguson in the primary, is helping out, too.

Murray D. Lincoln, Ohio Farm Bureau leader, labor's No. 1 Senate preference, who declined to make the race, has recently indorsed Ferguson. Lincoln is scheduled to exchange his politics from Republican to Democratic and make several speeches for Joe.

But Gov. Frank Lausche, more cautious than ever in his campaign for reelection against Republican Don H. Ebright, still hasn't given Ferguson his formal blessing. Odds on Lausche beating Ebright are about 2½ to 1, but the Governor isn't taking any chances with his mixed Democratic and Republican following.

Lausche appears sometimes on the same platform with Ferguson, and the latter's supporters have been hoping for "the word." Even Vice-President Alben Barkley's appearance in the State, jointly plugging for both Ferguson and Lausche, failed to draw a committal. Both candidates latched on to Barkley, however, beamed when they appeared jointly with him.

As usual, it reminded Barkley of a story. He told the one about the boy (Ferguson) who was asked if his girl (Lausche) loved him.

"She don't say she do, but she act like she do and so I think she do," replied the boy.

The three other big imponderables, responsible as much as anything else for the uncertainty in this race are (1) the new Massachusetts type ballot being used for the first time (2) the size of the vote turn-out after a record off-year registration and (3) whether the farm vote which scorned Dewey for Truman two years ago will return to Taft. Nobody has any real doubt that the bulk of the labor vote will support Ferguson.

The new office-type ballot drops the old party designation at the top of the column, that made it easy to vote a straight ticket. Now the voters must put an X beside the name of each candidate. Republicans sponsored the change. Some of them believe it will help Taft, since the vote-getting Lausche at the top of the ticket won't exert the same party-pulling power.

3 GOP Groups Spent Million For Election

By The Associated Press

Three major Republican organizations reported yesterday they have spent more than $1,000,000 in the battle for the control of Congress in next week's election.

That's about $70,000 more than they took in.

The GOP financial statistics were filed with the Clerk of the House under the Federal Corrupt Practices Act. No comparable reports have yet been filed by the Democrats, but the Democratic National Committee spokesman said that from September 1 to October 27 the Democratic organization spent $848,245 and took in $286,660, leaving a balance on October 27 of $237,272. The committee had a balance of approximately $799,000 September 1.

The Republicans filed these separate reports:

1. Republican National Committee: Total receipts from January 1 to October 26 were $657,107 against an outlay of $678,441.

2. National Republican Congressional Committee: Receipts from January 1 to October 25 were $315,636 against expenses of $311,595. From September 1 to October 25 the committee took in $105,436 and spent $145,973.

3. Republican Senatorial Committee: Receipts from September 1 to October 23 were $45,218 and expenditures $98,974. The committee did not list in its latest report its receipts and expenditures earlier this year.

The CIO Political Action Committee also reported it has operated in the red financially this year, taking in $310,227 and spending $362,860 from January 1 to October 24.

The CIO did better, though, in its "Educational Account," which concentrates on State elections. The "Educational Account" took in $109,376 and spent $56,838, including contributions of $7500 to the campaign of James Roosevelt for Governor of California and $12,500 to the Chester Bowles gubernatorial campaign in Connecticut. Both Roosevelt and Bowles are Democrats.

The CIO-PAC listed these contributions to Democratic candidates for United States Senate: Ferguson in Ohio, $4000; Carroll in Colorado, $5000; Loveland in Iowa, $4000; Douglas in California, $2000; Benton in Connecticut, $2500, and McMahon in Connecticut, $1250.

The American Federation of Labor's League for Political Education reported receipts of $514,584 from January 1 to October 26 but did not total its long itemized list of expenditures.. The league's expenditures included these larger contributions to State leagues; California, $18,717; Illinois, $42,531; Missouri, $16,985; New York, $18,982 and Ohio, $16,785. Smaller sums went to other States.

The Republican National Committee listed among its expenditures two payments of $500 each in October to Senator Joseph McCarthy of Wisconsin and one of $316.59 to Harold Stassen, president of the University of Pennsylvania and a presidential aspirant in 1948. The payments were listed for reimbursement of expenses."

Larger contributors to the GOP national committee included: Irenee S. duPont of Wilmington, Del., $3000; Ballie V. Vinson and Mrs. Jewel D. Vinson of Tulsa, Okla., $2500 each; Henry B. duPont, $3000, and John A. Hartford, New York City, $3000.

Hartford also gave $3000 to the Republican congressional committee and $3000 to the GOP senatorial committee. So did Charles E. Merrill of New York and Sewell L. Avery of Chicago.

Large disbursements from the senatorial committee's coffers included these to Republican senatorial nominees:

Senator Capehart of Indiana, $2500; Everett Dirksen of Illinois, $4000; Senator Hickenlooper of Iowa, $2500; Frank Carlson of Kansas, $2500; Charles I. Dawson of Kentucky, $1500; Senator Morse of Oregon, $2500; William Alexander of Oklahoma, $3500; James H. Duff of Pennsylvania, $2500; Francis Case of South Dakota, $2500; Wallace F. Bennett of Utah, $4000; Joseph Talbott of Connecticut, $2500; Walter Williams of Washington, $5000; Prescott S. Bush of Connecticut, $3000; John M. Butler of Maryland, $3500; Senator Tobey of New Hampshire, $5000; Senator Taft of Ohio, $5000; Republican State Committee of Colorado, $5000.

42 Million Ballots Expected To Be Cast in Nov. 7 Voting

By The Associated Press

State officials and party leaders look for a total vote November 7 of more than 42 million, or a 60 percent turnout among the estimated 70 million men and women eligible to vote.

A 42-million vote would be a record for a mid-term election. The previous highest was 37,304,380 in 1938. The last non-Presidential election brought out only 35,874,568 in 1946.

The estimated registration of 69,954,478 is an all-time record. Only a few States keep State-wide registration totals, so the figure represents estimates in most cases. The vote estimate, too, involves much guess-work.

High Registration Noted

Figuring in that vote estimate are high registrations in many Northern and Western States, as well as the South where thousands of Negroes have qualified. Hot State and local races and referenda issues are involved, too.

In many States, officials predicted a vote exceeding the 1948 presidential total.

The actual vote forecast, as compiled by the Associated Press from State sources, came out 42,235,632, the odd figure resulting from the inclusion of the official vote cast for House candidates in Maine September 11.

That Maine vote was higher for governor and House nominees than in the presidential year of 1948. Also, it came after what some GOP leaders described as a dull campaign.

Some political experts doubt the vote this year will go as high as 42 million for the Nation.

But the CIO Political Action Committee says a vote of more than 40 million is indicated if measured by one formula and nearly 48 million by another. A Democratic National Committee official figures the vote will be much higher than the 1938 off-year record if the turnout is normal in proportion to the growth in population.

As Compared with 1940

The last presidential vote—48,833,680 in 1948—compared with a record of 49,820,312 in 1940.

The estimated 1950 registration of 69,954,478 compared with 66,811,617 in 1948 and 59,669,656 in 1946.

Here are some of the 1950 State figures:

NEW YORK—Official registration of 6,432,865, highest for a gubernatorial year. New York City, 2,806,448, a gain of 93,039 over 1946, but about 500,000 under 1948.

California—Official registration of 5,244,837, including 3,062,205 Democrats and 1,944,812 Republicans. This more than one million edge for the Democrats would seem to make them shoon-is, but the State sually goes Republican for State offices. Only one Democratic Governor has been elected there since 1886.

Pennsylvania—Official registration of 4,925,240, including 2,913,101 Republicans and 1,951,223 Democrats. The 1948 total was 4,758,075.

Ohio—An estimated five million voters registered and a record vote of 3,500,000 is forecast by Secretary of State Charles F. Sweeney. The present record is 3,376,239 in 1940.

Illinois—An estimated 5,200,000 voters are eligible, or 100,000 more than in 1948. Massachusetts also has exceeded her 1948 figure by 115,000 with an estimated 2,600,000 qualified.

Oregon—Official registration of 751,270. Democrats outnumber the Republicans for the first time, with 378,357 to 361,158.

5 Deny 'Kickback' Charges

JERSEY CITY, N. J., Oct. 30 (U.P.) Five Jersey City politicians pleaded innocent today to charges of taking 3 percent salary kickbacks from city employes for Democratic Party campaign funds during the Frank Hague regime.

A sixth man named in sealed indictments returned last week by a Hudson County grand jury was hospitalized for treatment of a heart condition and did not appear in court.

Those who pleaded innocent were former Deputy Mayor John F. Malone, Philip F. McGovern, former director of parks and public properties and now warden of the Hudson County jail; John J. Toohey, former deputy director of revenue and finance, one-time State labor commissioner and now a political columnist for the Newark Star-Ledged; James A. Cavanaugh, former deputy director of parks and public properties, and Frank Deisler, superintendent of athletics and recreation of Jersey City.

The sixth man, who will plead later, is Daniel Casey, former director of public safety and one-time police chief.

Twelve other persons were named in the indictments as "co-conspirators" but no indictments were handed down against them. All five men who pleaded innocent were released in their own custody pending trial, the date of which has not yet been set.

The indictments climaxed an investigation launched by Mayor John Kenny, on May 17, 1949, the date he took office after defeating the Hague slate at the polls and ending Hague's 32-year-old reign as boss of Jersey City.

Last June city auditors charged that Malone received $361,000 from City employes during the 1948 and 1949 campaigns. The grand jury returned the indictments last week after a two-week inquiry.

After his arraignment today, Malone issued a statement accusing Kenny of putting him "in this humiliating position" for political reasons.

"Mayor Kenny has used his power as political leader to do his best to destroy me after a lifelong friendship," Malone said. "For over 30 years I helped to elevate him at every opportunity. Now, because I have disagreed with him politically, he has obtained my indictment for the same practices which have been in existence in all political parties in every city in the Nation."

November
FLAIR! new, dramatic, informative

be sure to get your copy
OUT TODAY

★ Tallulah Bankhead's opinion of Louis (Satchmo) Armstrong

★ Averell Harriman... the man with "one foot in the White House"

★ George Bernard Shaw defends today's vocal artists

★ Pre-season guide to skiing in North America

Art: New stage decor by Raoul Dufy... 8 unknown cartoons of Helen Hokinson

Entertainment: The Do's and Don'ts of Canasta by Oswald Jacoby and John R. Crawford

Literature: Mrs. John Gunther pens her impressions of the "two Emperors of Japan"...MacArthur and Hirohito

Home Living: Thanksgiving, Christmas, New Year's...a folio of one festive season in the home

Fashion: Country fashions for day and evening...and ski wear for men and women

Food: A different approach to holiday fare...new informality on the table...and around it

Travel: 16 pages on where to ski on this continent...complete with details on accommodations, facilities, personalities

FLAIR's glossary of delightful living

★ **Bernham-Stein** (burn-am stine). A glorious fur coat and that's all the ad says. That's all it needs to. Class...with flair.

★ **Coty** (coe-tee). Coty's famous L'Origan bath salts, toilet water, dusting powder...all with great flair.

★ **Field** (Marshall & Company). Marshall Field & Company says "Christmas isn't Christmas without a day at Field's"...and with what else but flair.

★ **Flair by Gossard** (Goss-ard). The bras that copped the Fashion Academy Award...named "Flair," what else?

★ **Flourettes** (salt and peppers to you). Flairish salt and pepper shakers designed for charm on your table. By Sawyer Industries.

★ **Georg Jensen, Inc.** (jorge jen-sen). Bracelets of Jensen Silver with typically tasteful Jensen flair.

★ **Helena Rubinstein** (Hel-ay-na Roob-in-steen). "Command Performance" perfume, costly oils for which are imported by the Madame from Paris. Beaucoup de flair.

★ **Joy** (by Jean Patou). Patou states flatly that it's "the costliest perfume in the world." Also Joy soap and powder. A scent of magnificent flair.

★ **Kleber** (luggage). Exciting travel luggage ...the perfect gift for people going places.

★ **Lanvin** (lahn-van). Famous names in perfume..."My Sin" and "Arpege"...bottled and packaged in France...with flair, natch.

★ **Marcel Boucher** (mar-sell boo-chay). A shooting star, of all things, for the upper arm, dimo. Rhinestones, baguettes and flair on Rhodium-plated metal.

★ **Maximilian** (max-y-million). One of the great names in high fashion and obviously, therefore, in Flair.

★ **Naples Beach Hotel** (Florida). 30 species of fish. Beach, golf, tennis, skeet, shuffleboard et al.

★ **Neiman-Marcus** (knee-mun mar-kuss). Long acclaimed merchants in mink, Neiman-Marcus now become viceroys of vicuna. Fabulous Worumbo vicuna in out-of-this-world coats for both men and women.

★ **Paul Flato** (originals). A flairish compact, lipstick, kit combination called "Diamond Dew" and smart Flato.

★ **Rémy Martin** (ray-me mar-tan). "Sipped with delight by seven generations"...adding flair to any great dining occasion.

★ **Van Cleef & Arpels** (noted French jewelry designers). Notable cosmetic case and diamond bracelet...magnifique...et avec Flair...et comment.

★ **Whiting & Davis** (synonym for mesh bags). Famous mesh bags especially selected for happy holidating and perfect gifting. For the flair-minded.

(Herewith you've read a glossary of those makers of the best products, whose names you'd expect to see emblazoned on the pages of Flair. You'll find glossaries of Flair advertisers every month in the newspapers.)

Bath Essence

To help soften and scent your bath water.

Tapestry
Strategy
White Lilac
Carnation
Gardenia
Yram

1.50 & 2.75 *plus tax*

MARY CHESS
826 Connecticut Avenue
1504 Wisconsin Ave. N.W.
REpublic 0575

SHEAFFER PENS

The Sailor's Bag

Two bags in one! Made for those desiring lightness and capacity.

The extra pocket may be either carried inside or separately.

Comes in Scottish tartans, also plain canvas.

25" bag 22.00 *plus 20% tax*

1141 Conn. Ave. Comstier & Buckley Fine Leathergoods *Just Above Mayflower*

REpublic 0611

Jelleff's

Cloaked in Luxury . . .

Embossed navy rayon taffeta evening coat . . . etched in copper lines. Deep cuffed and high collared in rich toned lyons type velvet. Paying rustling compliments to your floor length formals, your mid-calf cocktail frocks!

$55

From a collection of formal wraps.

French Room—Second Floor

Flannel has such a warm friendly feel

With many men, a fine flannel is always their first choice in a suit fabric. Nothing else is quite so pleasing to the touch. Flannel conforms to every movement. It has a natural tendency to return to its original lines. We have received from Lebow some single and double-breasted flannel suits in the very popular Cambridge grey shade. They possess the only kind of good tailoring Lebow tolerates . . . excellent design, good workmanship, and, above all, superior value.

Lebow Cambridge Grey Flannel Suits, $85

Lebow Clear-faced Worsteds, $95

Lewis & Thos. Saltz
1409 G Street, N. W.
EXecutive 4343
Not connected with Saltz Bros. Inc.

Redskins Must Win, and in Hurry, or Ball Is Out

This Morning

With Shirley Povich

Tuesday Morning Quarterback:

FRANKLIN FIELD in Philadelphia will be sold out for the first time this year, come Saturday, and for good reason. It's coming up Penn vs. Army, with George Munger's Quakers taking dead aim at the 25-game defeatless streak of Earl Blaik's Cadets.

Penn is stacking up nicely as a threat to Army. That 34-7 victory over Navy last weekend was significant. In Reds Bagnell, Penn's passing-running tailback, Army will be meeting up with the best football player it has encountered all season.

Povich

I think Army will knock off Penn, though, by at least a couple of touchdowns. The criticism of Army's soft schedule sometimes has served to obscure the fact that Blaik has another powerhouse team. The fact that both Penn and Army beat Columbia by the same score, 34 to 0, is highly misleading.

Unlike Penn, Blaik had to pull his punches to keep the score against Columbia from zooming. The Cadets showed against Michigan that they could handle a single-wing attack like Penn's. Blaik has depth that Munger doesn't.

POOR NAVY FELT the sting of Penn's smart attack last Saturday. Bagnell killed 'em with those clever passes down the middle that caught the Middies' defenders on the wrong foot. And when they sent Glenn Adams around left end on a reverse for a touchdown, it was such clever execution that not a hostile finger was laid upon him.

Coach Eddie Erdelatz of Navy is discovering that in big Bob Zastrow he has a hot-and-cold performer who at his best is sensational, otherwise is a liability. Zastrow is handicapped perhaps by the fact that he is working with a set of pony backs. He is the biggest man in Erdelatz' backfield, and perhaps the best runner. On the few occasions when Zastrow has chosen to run this season he has been a tremendous asset. If Erdelatz isn't toying with the notion of taking him out of the quarterback spot and using Zastrow at fullback, the thought at least has occurred to teams that have been scouting Navy. "I hope it doesn't happen against us," said the man who was scouting for LSU at Franklin Field on Saturday.

WHEN JIM TATUM took his Maryland squad out of Durham, N. C. the other evening after its 26-14 over Duke he should have been completely happy, but wasn't. With the result of the game he was quite content, but Tatum took umbrage at the post-game comment of Wallace Wade. The Duke coach declared his team was "out-manned."

The out-spoken Tatum didn't like that. "I don't understand where Wade gets this talk about being out-manned. We've played him three times and he's beaten me twice, and after both defeats I said I thought the better team won. I never said we got beat because he had more man-power.

"Yet, when we lick his team Wade blames the defeat on not enough man power. I thought perhaps we won the game because we were a little bit better prepared . . . Duke has been in big-time football a long time, and Mr. Wade has access to talent—plenty of it. We heard a lot about Duke's fine line, but we gained 280 yards against it.

"Anyway, I always figured that getting a ball team together was just as much a part of a coach's job as coaching it."

IF THE REDSKINS are not on their way to their worst season, they won't miss it by much. Five straight beatings since winning their first game has been their lot. And with both Harry Gilmer and Sammy Baugh hurt, they are in foul shape. It's the kind of situation that leads to the firing of a head coach, although we wouldn't like to see it happen to Herman Ball.

All that wonderful personnel the Redskins said they were giving Ball hasn't manifested itself yet. Ball's trouble is that he doesn't have enough good football players. He has given the club a more imaginative attack than it ever had, but the execution has been ragged, particularly in the line.

Against the Eagles on Sunday, Baugh was running for his life when he tried to pass in the second half, and took a fearful beating. He was getting none of the smart protection the Eagles gave their Tommy Thompson. The Eagles swooped down on him and scored three cheap touchdowns on fumbles and interceptions.

Baugh no doubt was yearning for those good lines the Redskins used to throw up in front of him, and peace in his time.

You Pick the Score

Can Texas Halt High-Scoring SMU?

DOWN IN THE GREAT Southwest, undefeated Southern Methodist will meet once-beaten Texas Saturday in one of college football's terrific games of this season.

SMU has run up big scores on five opponents, including a 32-27 victory over Ohio State, who crushed Iowa last week by 83-21. Texas' only loss was to unbeaten Oklahoma, 14-13.

The Texas-SMU game is the one on which entrants will give the probable Score in The Washington Post's football contest this week. The winner of the contest this week will receive two tickets to the Maryland-North Carolina game in Chapel Hill, N. C., November 11 as well as first-class, round-trip transportation for two persons.

GAMES OF NOVEMBER 4

	Win		Win	Tie
George Washington	( )	Maryland	( )	( )
Army	( )	Penn	( )	( )
Harvard	( )	Holy Cross	( )	( )
Duke	( )	Georgia Tech	( )	( )
North Carolina	( )	Tennessee	( )	( )
West Virginia	( )	Pitt	( )	( )
Georgia	( )	Alabama	( )	( )
Florida	( )	Kentucky	( )	( )
LSU	( )	Mississippi	( )	( )
Michigan State	( )	Indiana	( )	( )
Northwestern	( )	Ohio State	( )	( )
Purdue	( )	Wisconsin	( )	( )
Missouri	( )	Nebraska	( )	( )
Oklahoma A. & M.	( )	Tulsa	( )	( )
Baylor	( )	Texas Christian	( )	( )
California	( )	Washington	( )	( )
Southern California	( )	Stanford	( )	( )
Yale	( )	Dartmouth	( )	( )
Boston U.	( )	William and Mary	( )	( )
Navy	( )	Notre Dame	( )	( )

(Make your choice with "X," win or tie)

PROBABLE SCORE

Southern Methodist ..... ( ) Texas ..... ( ) ( )

PLEASE PRINT CLEARLY

Name .....

Address ..... Tel. No. ....

City and State .....

Contest Rules

THE CONTEST each week will include 20 major college games. The contestant will select the winner (or tie) in each of these games. There will also be a twenty-first game for which the contestant must give the "Probable Score," to be considered by the contest judges only in case two or more persons tie on the first 20 games.

All entries must be in the hands of the Football Contest Editor not later than 9 p. m. Friday of each week. Entries should be left at the Service Counter in the lobby of The Washington Post Bldg., 1337 F St. N. W.

The person submitting the most accurate entry each week shall be declared the winner. In case of ties, all persons sharing in the tie will receive duplicate awards.

The decisions of the judges will be final.

Entries submitted must be legible, with the selections listed in the order they are announced in The Washington Post.

Entries may be handwritten or typewritten. However, carbon copies and mimeographed copies or copies made by any other duplicating machine will NOT be accepted. You may submit as many entries as you wish.

No employe of The Washington Post or member of his immediate family is eligible to participate in this contest.

No person will be eligible to win the weekly contest twice.

Phone NA. 7056 for answers to questions about Contest after 4 p. m.

Coaches Rate SMU Over Army, Terps Jump to 15th

NEW YORK, Oct. 30 (U.P.)—Southern Methodist, although idle last weekend, took over today as the Nation's No. 1 football team, with Army, leader for the three previous weeks, dropping to second.

It marked the first time that a team other than Army or Notre Dame has led the United Press football ratings, compiled from the selections of 35 of the Nation's outstanding coaches on the basis of 10 points for a first-place vote, 9 for a second, and so on down to 1 for tenth.

It also climaxed a gradual rise by the Mustangs, one of the Nation's eight unbeaten and untied major elevens. They ranked fifteenth in the preseason ratings, jumped to seventh in the first weekly poll, to fourth in the second and second in the third. They fell back to third the fourth week, but climbed back to second place last week, and now have taken the top spot.

Receiving 10 first-place votes—against 21 last week—Army placed second with 294 points with Ohio State's powerful Buckeyes advancing to third place. Ohio State received seven first-place votes and a total of 261 points.

Ohio State, beaten by Southern Methodist in its season opener, was fifth last week.

Maryland's Terrapins, by virtue of their 26-14 victory over Duke, jumped from last week's No. 34 position to 15th this week.

Oklahoma, third last week, dropped to fourth with one first-place ballot and a total of 221 points. Rounding out the top 10 were California, Kentucky, Texas, Illinois, Princeton and Washington in that order.

How They Rank:

First Place Votes in Parenthesis

Team	Points
1—Southern Methodist (16)	306
2—Army (10)	294
3—Ohio State (7)	261
4—Oklahoma (1)	221
5—California	176
6—Kentucky	171
7—Texas	144½
8—Illinois	97
9—Princeton	61
10—Washington	47½

Second 10—Tennessee, 37; Michigan State, 26; Miami, 21; Pennsylvania, 19; Maryland, 18; UCLA, 13; Wyoming(1), 12; Clemson, 9; Georgia, 6; Wisconsin, 5.

Others—Cornell and Nebraska, 2 each; Stanford, 2; Northwestern, 1.

Money Doesn't Worry Rickey

ST. LOUIS, Oct. 30 (AP).—Branch Rickey, known as a shrewd manipulator of the dollar, said today he is open to any "firm" baseball offer but that money isn't the important thing.

He recalled that he had been chided about his ability to drive a hard bargain and added:

"Money is not of the first importance. The nature of the work, where I live, and my associations come first with me."

The 69-year-old Rickey, who sold his interest in the Brooklyn Dodgers for more than one million dollars last week, said baseball is still a big challenge to him.

Has he had any definite offers?

"Yes," Rickey replied. "But terms and conditions have not been discussed."

"There is little likelihood that I will become identified with one of the St. Louis clubs."

How about reports he might wind up in the front office of the Pittsburgh Pirates?

"Mr. (John) Galbreath (president of the Pirates) has openly said he would like me to come to Pittsburgh," Rickey answered. "I'm under great personal obligation to Mr. Galbreath and if I were to go back into baseball Mr. Galbreath would be given careful consideration."

CU Loses, 23-32, In Cross-Country

BALTIMORE, Oct. 30.—Loyola defeated Catholic University, 23-32, in a Mason-Dixon Conference cross-country meet here today. It was Catholic's second loss in three starts.

George Bonandio of Loyola was first across the finish line, traveling the distance in 18:55.

Maryland Frosh Win Rifle Match From GPO

The Maryland University freshmen rifle team defeated the Government Printing Office, 1118-1087, in a Maryland Rifle League match last night at College Park. In other matches, Terrapin No. 2 team defeated Kensington No. 1, 1126-1071, and Berwyn won from Kensington No. 2, 1079-1009.

A. C. Somervell of Kensington No. 1 was the night's high scorer with 285 points.

Here's Where You Can Get Tickets For Terps-GW Game

Here's where to buy tickets for the Maryland - George Washington game Saturday at Byrd Stadium: Fairway Sports Store, 1328 G st. nw.; Mitchell's, 2806 14th st. nw.; Bethesda Sports Mart, 7012 Wisconsin ave, nw.; Capital Airlines (Statler Hotel office), 16th and K sts. nw.; University of Maryland Ritchie Coliseum; Champion Sports Inc., 816 13th st. nw., and rear of Lisner Auditorium, 21st and H sts. nw.

Charles Del Vecchio—The Washington Post

THEY TAKE A BOW—Football stars who received "Player of The Week" awards talk things over at yesterday's luncheon at the Touchdown Club. Left to right: Jake Rowden, Maryland University center; Spud Parker, halfback for St. Albans, and Lester Scott, guard for George Washington High. They were selected by The Washington Post and the Touchdown Club

Caps Open Season Tonight In Rochester

Washington's Caps open their National Basketball Association season tonight at Rochester and the schedule maker can't be accused of doing them any favor.

Last year, the Caps dropped six games in as many starts against the Royals.

After tonight's opener, the Caps return to Uline Arena for their home debut in the league tomorrow night against the Indianapolis Olympians. The Indianapolis club largely is composed of the former University of Kentucky national champs, Alex Groza, Wah-Wah Jones, Ralph Beard & Co.

BASKETBALL EXHIBITION

Philadelphia 80 .... New York Knicks 65

Caps Stronger

Bolstered by the addition of five flashy rookies, the seasoned Frank Kudelka, and Ace Maughan, the Caps feel that they're ready to regain their top place in pro basketball.

Sweeping two exhibition games from the Baltimore Bullets and one from the Philadelphia Warriors, Coach Bones McKinney's team shows definite promise.

The yearlings are led by Dick Schnittker, who scored 12 points in the only game he played against the Warriors. Dick was with the College All-Star team that lost to Minneapolis, 61-54. He was held to three foul goals in that one.

Other standouts include Bill Sharman, Alan Sawyer, Earl Lloyd and Tommy O'Keefe.

Holdovers who need no introduction are 7-foot Don Otten, Freddy Scolari, Chick Halbert, Dick O'Keefe, Chuck Gilmur and Johnny Norlander.

If the Army draft doesn't take away too many of the young rookies, the Caps seem to be headed one way—up. Schnittker and Lloyd, however, already have been tapped by their local boards and may not be around too long.

It's going to be interesting to see how Bones McKinney, clown prince of pro basketball, adjusts himself to the more sedate role of coach.

Only thing everybody's worried about is that the Caps won all their exhibition games. Look what happened to the Redskins.

9 Major Teams

37 Colleges Still Unbeaten

NEW YORK, Oct. 29 (AP).—Eighteen college football teams fell from the list of unbeaten and untied over the weekend, leaving 37 with perfect records.

Only nine major teams are left with unsmeared slates. They are Southern Methodist, Army, Oklahoma, Kentucky, California, Miami (Fla.), Princeton, Wyoming and Loyola (Calif.).

Three listed as majors by the National Collegiate Athletic Bureau were among the week's casualties. They were Cornell, beaten by Princeton, 27-0; Northwestern, beaten by Wisconsin, 14-13, and Wichita, beaten by Houston, 46-6.

The unbeaten-untied list:

WON EIGHT GAMES

Gustavus Adolphus (Minn.).

WON SEVEN GAMES

Kentucky Abilene Christian, Xavier (Ohio), La Crosse Teachers (Wis.), Missouri Valley, St. Norbet (Wis.).

WON SIX GAMES

Wyoming, Valparaiso (Ind.), Wheaton (Ill.), Lehigh, Florida A&M, St. Lawrence, California, Canterbury (Ind.), Parsons (Iowa), Lewis and Clark (Oreg.), West Liberty, Valley City (N. Dak.) Teachers.

WON FIVE GAMES

Southern Methodist, Army, Miami (Fla.), Loyola (Calif.), Princeton, Oklahoma, Muskingum, New Hampshire, Carnegie Tech, Franklin & Marshall, Mount Union (Ohio), Bloomsburg (Pa.), Florida State, Whitewater Teachers (Wis.), Morris Harvey, Whittier (Calif.).

WON FOUR GAMES

Drexel.

WON THREE GAMES

Maryland State.

For Great Game With Tennessee

W & L's Barclay Coach of the Week

YOU DON'T have to be a winner to be Coach of the Week.

The Washington Post salutes Washington and Lee's George Barclay for the tremendous job he and his Generals did against tough Tennessee Saturday.

George Barclay

Using only 27 players, W. & L. lost a 27-20 heartbreaker to the club ranked eighth in the Nation. Only three spectacular long runs and a blocked kick saved Tennessee from a stunning upset.

Bart Rechichar returned a punt 100 yards and took an intercepted pass 50 yards for two of the scores. Jimmy Hahn went 83 yards with a kickoff return and the Vols scored after blocking a kick on the W. & L. 24 to take a 27-6 halftime lead.

But W. & L. only had begun to fight. Outmanned, they outrushed burly Tennessee, 251 yards to 171 and made 19 first downs to 8 for the winners.

Barclay was talking about those mistakes yesterday. "Funny thing about that 100-yard punt return," he said, "we kicked from midfield in the corner, just where we were trying to kick it. We covered well, it was just that a few of the boys forgot to tackle.

W. and L.'s showing was even more remarkable when you consider that Gil Bocetti, ace passer and split-T general, was injured and knocked out of the game early in the second period.

This W. & L. team that Barclay was optimistic about before the season opened has an excellent chance of winning the Southern Conference title in this his second year as head coach.

The Generals have to beat VPI and Richmond to post a 6-0 league record. Some of the Conference neighbors have been scoffing at W. & L. because of its weak schedule, but the game W. & L. gave Tennessee ought to silence a lot of the critics. Tennessee walloped Duke, 28-7, you know.

The affable 39-year old mentor who was North Carolina's first All-America in 1933 said he was flattered by his selection as Coach of the Week.

"I don't know whether or not I deserve the honor," Barclay smiled, "all week I stressed pass defense because I feared the throwing of Tennessee's Hank Lauricella. So what happened? Tennessee threw one pass all day. It was incomplete, though."

In Orange Bowl

Hoyas, With Lone Triumph, Play Unbeaten Miami Friday

By Jack Walsh

Post Reporter

After losing the Villanova game it should have won, Georgetown's football team yesterday started trying to devise a method of winning one it should lose.

The luckless Hoyas, with only one victory in five starts, go up against powerful Miami in the Orange Bowl Friday night. One of nine unbeaten major teams in the country, Miami's sweep of five games has given it 13th place in the UP Coaches' poll.

Adding to Georgetown's woes is the fact that the squad won't be in top physical condition

Soph Dick Doyle, who's blossomed into a sweet runner, sprained an ankle early in the fourth period of the Villanova game. It was "doubtful" yesterday if he will be ready Friday night.

Doyle got loose against Maryland for runs of 22 and 15 yards. He was a big man in the B. C. triumph with 100 yards in 18 tries. For three quarters Saturday, he picked up 86 yards.

Bugs Thompson, always a running threat, also sprained an ankle Saturday and Passer Frank Mattingly bruised his throwing arm. Others with assorted bumps include crack Linebacker Bill Fisher, Ends Harry Schmitt and Charley Acocella and Tackle Jack Dunn.

With 19 first downs to nine, Georgetown outgained Villanova on the ground, two to one. The Hoyas successfully throttled the Wildcat defense, too, and held Fullback Pete D'Alonzo to 20 yards in 12 attempts. D'Alonzo went into the game the country's ninth leading rusher.

Three vital mistakes cost Georgetown the ball game. The Villanova team that didn't show much offense cashed in on each for a score. It completed a 45-yard pass through Capt. Tommy Hardiman, took an intercepted pass 52 yards and recovered Jack O'Mahoney's fumble on the Hoya eight.

It was a bitter defeat for Coach Bob Margarita. He said, "With a schedule like ours, we can't afford to let one get away. I can't crab, though, technically our game was fine. The boys tackled and blocked extremely well.

Hairston Beats Gavilan

SCRANTON, Oct. 30 (AP).—Gene (Silent) Hairston, 153, of New York, scored his second major upset in Scranton in two months tonight when he won a disputed 10-round split decision from Kid Gavilan, 150, of Havana, at the Armory.

Jimmy Cooper Gives Bowman Kayo Lesson

By Dave Heller

Post Reporter

Fighting Sunday School Teacher Don Bowman, of Asheville, N. C., learned a lesson last night—don't get careless when you're fighting District Featherweight Champ Jimmy Cooper.

Bowman learned his lesson the hard way. Cooper knocked him out in 37 seconds of the fourth round of their main event bout before 1,086 fight fans at Turner's Arena last night. And it was all a mistake you might say.

For two rounds the sharp-punching Bowman earned a slight edge over Cooper with hard straight lefts. Then answering the bell for the third round, Bowman came out too fast and a little too confidently. Before he knew what happened, Cooper caught him with a sledgehammer left and downed him for a nine count. The local boy showered rights and lefts on Bowman and he had a hard time lasting out the round.

In the fourth and final round, Cooper came in fast and staggered the Tar Heel. Shifting to a punishing body attack, Cooper opened up Bowman and made him drop his guard. Two crashing blows to the head put Bowman down for the count.

In the semifinal, Chink Williams got revenge over Lightweight Connie Wilkins who scored a TKO over him three weeks ago. In a furious bout, Williams drew blood from a big gash over Wilkins' left eye and the boxing commission physician ordered the bout stopped. The time was 2 minutes, 50 seconds of the third round.

In the preliminaries Lightweight Jackie Earle kayoed Shunkie Johnson in 1 minute, 20 seconds of the first round. Welterweight Clarence Hinnant decisioned Young Satan. Charley Bennett decisioned Welterweight Jimmy Briscoe, and Abe Kaiser knocked out Welterweight Kid Toy in the second round of their scheduled four rounder.

Brion Wins Decision, Meets Louis Next

BALTIMORE, Md., Oct. 30 (U.P.). Cesar Brion, 194½, Argentina, won a 10-round unanimous decision over Keene Simmons, 202½, New York, tonight at Baltimore Coliseum.

It was a dull fight. Brion tried to stir up some action, but Simmons kept running into clinches. Brion, who fights Joe Louis next month, landed several good long rights to the head, but the New Yorker held on

Players Good but 'Something Is Wrong'

By Morris Siegel

Post Reporter

The Redskins must win, and win in a hurry, or Herman Ball is through as their head coach.

George Marshall, Redskins' president, didn't say that specifically yesterday, but he inferred it in no uncertain terms.

"Every business makes changes when things aren't going good, and football is no different," he said.

Distressed over the plight of his team which has lost five straight games and is in the cellar in its division of the National Football League, the Redskins president said in on interview:

"We have as good material as any team in the league, yet we aren't winning. Something's wrong somewhere."

Marshall, who at first appeared indignant that the question of a coaching change be brought up at this time, said:

Six More Games

"Now is not the time to be speaking of coaching changes. We have six more games to play. If we win our share of those, Ball will again be the toast of the town as he was when we won all five of our pre-season games."

The Redskins meet New York Giants, Philadelphia Eagles, Cleveland Browns, Baltimore Colts, Pittsburgh Steelers and Browns again in their six remaining games.

Marshall is seldom patient with a losing Redskins coach. A year ago, almost to the day, the contract of Admiral Billick Whelchel was "mutually terminated," and Ball, then the Redskins chief scout, took over for the rest of the season as head coach.

When told that many observers and fans thought Ball has done the best Redskins coaching job in years, that his present team is definitely more imaginative than any Redskin team of recent years and that nice-guy Ball is extremely popular with his players, Marshall said:

"Yes, I know. I'm not putting the finger on Herman or anyone else at this time. I say again, however, we aren't winning. Don't quote me as saying we are making a coaching change or planning one. Do your own speculating."

Can't Figure It Out

Last week, after the Redskins' dropped a 38-28 game to the Chicago Cardinals, a minority Redskins stockholder reportedly demanded at a meeting of club officials that a "name coach" be hired.

The collapse of the Redskins after their preseason exhibition victories has baffled the players as well as club officials. The team won five games in a row on a coast-to-coast tour and has won only one league game in six. That lone victory was over Baltimore, 38-14.

Many of the league's coaches regard Ball as a shrewd football man, despite his unpretentious coaching background—high school and as an assistant coach at Maryland before joining the Redskins as full-time scout.

George Halas, owner-coach of the Chicago Bears, has said of Ball, "there's a young fellow who knows this game thoroughly." Ball

See BALL, Page 15, Col. 2

Gilmer Uncertain; Sebek Recalled

Harry Gilmer suffered a bone chip in his shoulder against the Eagles Sunday and may not be able to play Sunday against the Giants, X-rays revealed yesterday.

With Gilmer's status uncertain and Sammy Baugh not yet recovered from a chip in the elbow of his pitching arm, the Redskins yesterday recalled Nick Sebek, rookie quarterback from Indiana University.

Sebek, cut from the Redskins in September, played three games with now defunct Brooklyn Dodgers of the American Football League.

Gilmer hurt his shoulder tackling Jack Ferrante, Eagles' end, but did not tell Coach Herman Ball about it until late in the first half when he was unable to raise his right arm.

A VMS HEADLINER...

Mac Lachlan

The "Chester" . . . a Young Man's Hat $10

Styled for the young (and the young-in-mind), a handsome hat with medium width brim and small over-welt. Neutral shades, greys and browns. Long ovals and regulars in 6⅝ to 7½.

Other MacLachlan Hats..$12.50 to $20

The YOUNG MEN'S SHOP

Famous for Famous Makes

39th Year at 1319 F St. N.W.

3942 Minnesota Avenue N.E.

EXCLUSIVE AIR-VAC FEATURE Lets Your Hat Breathe . . Keeps Your Head Cool!

Halloween Jinx: Laurel Jockey Suspended, Then Wins but Loses

Foul Beats Williams Out Of Victory

By Walter Haight
Post Reporter

LAUREL, Oct. 30.—Jockey Dick Williams has reason to believe Halloween Eve is his unlucky day.

Two hours after he received word that the stewards had suspended him for 10 days, Williams drove home aboard W. W. Waters' Four Chances to take a photo decision from P. A. Sullivan's Double Nip in today's featured the Pundit Purse.

But Jockey Ike Bassett, who piloted Double Nip, registered an objection and the stewards, after viewing movies of the race, disqualified Four Chances, placing him second and making Double Nip the winner.

Led Most of Way

Four Chances had the lead most of the way and Williams was accused of not retarding the filly when she went wide entering the stretch, carrying the challenging Double Nip with her.

Double Nip, one of several well played members of the field of seven, paid $10.80. Four Chances closed at odds of 12 to 1. The winning time for the 6 furlongs was 1:12 1/5. A crowd of 8805 saw the Monday program conducted in shirt-sleeve weather.

Williams, who could be further disciplined for today's foul, was originally suspended for striking Jockey Bobby Mitchell with his whip in the running of the first race last Saturday.

Williams was riding Joe Mandell and Mitchell was up on Roy O, as the two platers battled for the lead through the stretch.

Joe Mandell outlasted his rival in the final drive but Walter's Boy came along on the outside and won going away.

Ham & Eggs ● Sirloin Steaks
DEE CEE DINER
Vt. Ave. & L St. N.W.
ME. 8324
OPEN 24 HOURS ASST. FOODS

Pimlico Special May Boil Down to 3 Horses

LAUREL, Oct. 30.—What appeared, on paper at least, to be a 10-horse Pimlico Special, a few days ago dwindled today to a possible three-horse affair as eligibles, for one reason or another ducked out of the $15,000 winner take-all classic.

The Maryland Jockey Club still hopes that at least five horses will face starter Eddie Blind in Friday's "dream race." However, only two are now regarded in the "definite starter group. They are the Palatine Stable's Chicle II, and Mrs. E. du Pont Weir's Royal Governor.

While trainer Jerry McAlly says he has Lewis Shaw's Abstract ready, the colt who was a surprise winner of the Washington Handicap here, must pass a veterinarian's test before going to the paddock, due to blindness in one eye and a condition that periodically affects the other optic.

Two possible starters are Greentree Stable's One Hitter and Hasty House Stable's Inseparable. One Hitter, twice conqueror of the highly regarded Noor in New York, may be shipped to Pimlico on Wednesday. Inseparable's handler's say this horse would be in the field, providing the track is off.

The Special, which has drawn the top 3-year-olds many times, will be without sophomore representation this year. Word was received today that Brookmeade Stable's Greek Ship and Thomas Gray's Oil Capital will stay in New York for Saturday's $30,000 Empire City Htandicap, a 3-year-old race at Jamaica.

King Ranch has withdrawn Better Self, while George D. Widener's Lights Up is considered definitely out of the competition.

Marylanders won't have a chance to root for Frank A. Bonsal's Pilaster, the old Strauss Stable campaigner, either.

Pilaster, a convincing winner here before showing a dull effort, is believed to have a broken sesamoid bone and is definitely through for the year.

WALTER HAIGHT.

62d National Horse Show Opens Today

By Harry De Mawby, Jr.

NEW YORK, N. Y., Oct. 30—The sixty-second National Horse Show opens at Madison Square Garden tomorrow with some 320 exhibitors from 23 States, the District of Columbia, Canada, Chile, England, Ireland and Mexico showing a record number of 550 horses in the eight day and night sessions.

A total of 2393 entries will compete for the $31,000 in prize money and many trophies and ribbons offered in the 130 events for harness horses and ponies, five and three-gaited saddle horses, ponies, hunters, open jumpers, junior classes and international jumping competitions.

Comprising a strong Virginia, Maryland and District entry which are expected to take down a good percentage of the National's awards are such well-known exhibitors as Morton W. Smith, whose Jerry's Pride and Royal Chief just accounted for the top green and conformation hunter championships at the Pennsylvania National; Mrs. Alex Calvert, Mr. and Mrs. Gardner Hallman, Avon Shockey, Bobby Gardner, Rolland Berry, Mrs. M. E. Pearson's Llangollen Stables, Springsbury Farm, Martin Vogel, jr., Waverly Farm, Mr. and Mrs. W. Haggin Perry, George Di Paula, Linky Smith, Roxanne Wagner, Cheerie McKee, Hi-Rock Farm, Mrs. T. Kenneth Ellie, Mrs. Raymond Barbin, Carol Ebeling, Laura Lee Shreve, Hugh Wiley and many others.

BALL—From Page 14

Ball Must Win Or He's Out

is not the shouting type. Instead, he is quiet and deals with his players on a man-to-man basis.

Despite his team's success on the exhibition circuit, Ball was not satisfied that his Redskins production was a world-beater. He was courteous to well-wishers, but cautioned all, "remember the preseason games don't count in the league standings."

Ball's players have all the confidence in the world in him. "He understands our problems, he's one of us," one veteran observed. "I think he'll be a great coach. I know all of the players are trying hard as the dickens for him."

But today the league record for the Redskins read: One won, five lost.

North-South Golf Opens

PINEHURST, N. C., Oct. 30 (AP).—A formidable field formed today to chase down Samuel Jackson Snead in the North and South Open Golf Tournament opening tomorrow.

Jack Grout, a bespectacled professional playing out of Columbus, Ohio, shot a 3-under-par 69 today to lead the qualifying field.

Back of him came surprising Bill Goldbeck, "fiftyish" professional from Mount Kisco, N. Y., and Charles C. (Chuck) Klein, San Antonio, Tex., pro, who both posted 33 37—70. Fifty players made the grade with a qualifying limit of 76.

The low 50 from today's field of 135 will be joined tomorrow by 60 who were not required to qualify.

Among the professionals, there are such threats as Clayton Heafner, Johnny Palmer, Jim Turnesa, Bob Hamilton, Chandler Harper, Joe Kirkwood, Jr., Claude Harmon and Eddie Burke, who trimmed Slammer Snead in this year's PGA championship.

Jethroe, Dropo Top Rookies

NEW YORK, Oct. 30 (U.P.).—Sam Jethroe of the Braves and Walt Dropo of the Red Sox were named today by the United Press as the year's best rookies in balloting by baseball writers from each city in the majors.

Dropo, the gigantic first baseman who came back after a fast failure in 1949 to win the Brave batting title with .354, was named on 15 out of a possible 24 ballots in the American League voting.

Jethroe, a product of the Brooklyn Farm system who cost the Braves more than $100,000, proved he was worth every penny of it, landing on 14 ballots for his fine performance in center field, a position he was not accustomed to playing. He hit .273.

We Will Buy Chattel Trusts Secured By
AUTO LOANS
Call or See Mr. Simmons
COLUMBIA CREDIT CO.
2221 14th ST. N.W. ● AD. 1572

DON Q
Your "Q" to quality
Puerto Rican Rum
Schieffelin & Co. New York, N.Y.

HAIR GETTING THIN? then GROOM IT WITH KREML
"TO AVOID THAT GREASY LOOK— MAKE HAIR LOOK MORE ABUNDANT
There's nothing better than Kreml to neatly groom thinning hair or sparse locks. Kreml doesn't look the least bit greasy, sticky or gooey. No dirt-catching film shows through on the scalp. Kreml always keeps hair and scalp looking and feeling *so clean.* AND SO VERY IMPORTANT—Kreml removes dandruff flakes (more noticeable with sparse hair); it lubricates a dry scalp, giving it a delightful tingle. Change to Kreml today.
KREML *Hair Tonic*

CORONET brandy
America's largest-selling brandy...
VSQ
CORONET
VSQ
Fine Brandy
CORONET BRANDY
Brandy Dist. Corp., 350 Fifth Ave., New York 1, N.Y. California Grape Brandy 84 proof.

7 decades of Home Loan experience
PERPETUAL
BUILDING ASSOCIATION
ELEVENTH & E STREETS NORTHWEST
EDWARD C. BALTZ, President
STERLING 7700
ESTABLISHED 1881

They look alike. Only YOU can tell which tastes better!

Calvert Challenges Comparison
with any whiskey—at any price!

YOU ARE INVITED TO MAKE 60-SECOND "SHOWDOWN" TASTE TEST

ONLY YOUR OWN TASTE BUDS can decide which whiskey really tastes best to you.

That's why we invite you to make your own 60-second taste test between Calvert Reserve and any other whiskey, on the market.

We are confident you will choose Calvert, because we blend Calvert Reserve to a taste actually determined by a Consumer Jury of thousands of folks like you. But if you really prefer the other brand, then stick with it. Fair enough?

W. W. WACHTEL
President
Calvert Distillers Corporation

BE YOUR OWN WHISKEY EXPERT!

1 THE TEST IS EASY! Just ask a friend or your favorite barman to pour about ¼ oz. of Calvert Reserve into one glass, and the same amount of your present brand into another—*without telling you which is which.*

2 SNIFF ONE BRAND for *aroma.* Taste it critically for *smoothness.* Swallow slowly to judge its freedom from harshness. Then judge the other brand in the same *analytical* way, and pick the one that *really* tastes best to you.

BUY IT! TRY IT! COMPARE IT! MAKE THE TEST AT HOME— OR IN YOUR FAVORITE BAR!

Calvert RESERVE Blended Whiskey
The choicest you can Drink or Serve
BLENDED & BOTTLED BY THE CALVERT DISTILLING CO. BALTIMORE, MD. LOUISVILLE, KY.

YOUR OWN GOOD TASTE WILL TELL YOU
It's Smart to Switch to
CALVERT RESERVE

CALVERT RESERVE BLENDED WHISKEY—86.8 PROOF—65% GRAIN NEUTRAL SPIRITS. CALVERT DISTILLERS CORP., NEW YORK CITY.

Official Race Chart at Laurel

(Copyright, 1950, by Triangle Publications, Inc.)

FIRST RACE—One and one-fourth miles. Purse, $2000. For 3-year-olds and up (foaled in Maryland); claiming. Went to post at 1:34. Off at 1:34½. Start good from gate. Won ridden out; place driving. Winner, W. Zakoor's ch. m. (5) by Charing Cross—War Duchess. Trained by A. Dyson. Time, 2:06⅘.

Horse	Jockey	Wgt.	Post	St.	¼	½	Str.	Fin.	Straight
Cross Duchess (F'ne)		111	12	11	10½	8½	3¹	1¹	$1.50
Humorist	(Layton)	111	1	2	1½	1½	1¹	2¹	11.20
Hiya Pop	(Williams)	116	4	3	2¹	2¹	2½	3¹	44.90
Tunesmith	(C'alano)	108	3	5	5¹½	5¹	4²	4¹	7.00
Brother Willie (S'gs)		116	6	10	7²	6²	6hd	5hd	16.10
Bucko	(Anderson)	121	10	8	9²	9²	8hd	6²	65.20
Bellisan	(Dorsey)	106	2	4	3¹½	3hd	7²	6²	41.00
Flight Nurse	(W'ms)	119	11	9	11hd	11²	9²	8¹	3.40
Prince Aumar (Shuk)		111	7	7	6¹½	7hd	8hd	9²	186.70
Salient	(Calderone)	110	8	6	8½	10½	11²	10½	15.50
Mr. Edd	(Carr)	110	5	3	4²	4hd	10hd	11½	10.80
Ruddy Glow (Porado)		119	9	12	12	12	12	12	32.80

CROSS DUCHESS, $5.00, $3.00, $2.80; HUMORIST, $10.00, $7.20; HIYA POP, $12.80.

SECOND RACE—Six furlongs (chute). Purse, $2000. For 3-year-old maidens. Went to post at 2:04. Off at once. Start good from gate. Won driving; place same. Winner, G. M. Jacobson's ch. g. (3) by Maxim—Golden Maid. Trained by E. E. Hart. Time, 1:13⅘.

Horse	Jockey	Wgt.	Post	St.	¼	½	Str.	Fin.	Straight
Eagle's Gold (C'ano)		117	7	10	10¹	5³	2½	2¹½	$2.30
Syracuse Lad (McL.)		122	11	7	6¹	3hd	2²	2¹½	4.10
Caraway	(Russo)	117	2	3	1hd	1hd	3²	3¹½	9.50
Dark Ned	(Vasil)	117	4	4	5¹½	4hd	4²	4¹½	1.90
Baby Song (Fortune)		114	3	1	4hd	7¹½	6¹½	5¹	120.20
Spring Scout (Bauer)		117	9	6	8¹½	8¹	8¹	6hd	63.10
Bon Lynn (Ch'payne)		112	8	5	7¹	9¹½	9hd	7hd	184.50
Hi Comedienne (L'n)		119	3	2	2hd	6¹	7hd	8¹	11.60
My Redemption (N'n)		122	6	8	9¹½	10²	10²	10²	393.50
Gertie D. ...(Schiavo)		117	5	9	3¹½	2²	1hd	9¹	499.20
Skybush	(Herman)	119	12	11	11²	11²	11½	11½	313.70
Fraulein Z. (Zarias)		119	1	12	12	12	12	12	

EAGLE'S GOLD, $6.60, $4.60, $3.60; SYRACUSE LAD, $5.80, $4.40; CARAWAY, $5.80.

DAILY DOUBLE (12-7) PAID $36.80.

THIRD RACE—About 2 miles. Steeplechase. Purse, $2500. For 4-year-olds and up; allowances. Went to post at 2:31. Off at 2:31½. Start good from gate. Won driving; place same. Winner, Mill River Stable's b. g. (5) by Eight-Thirty—Never Again II. Trained by A. White. Time, 3:59⅘.

Horse	Jockey	Wgt.	Post	St.	½	Str.	Fin.	Straight
Monkey Wrench (M'l)		147	2	2	2¹½	2¹²	1½	$5.40
Hampton Roads (S'g)		149	3	1	1¹	1¹	2¹²	.70
Lively Man (Adams)		149	1	3	3¹	3¹²	3¹²	6.50
Peter De Boots (B'n)		154	4	5	4	4	4	47.70
Lache Hombre	(Harr)	5	3	x				3.40

x-Lost rider.

MONKEY WRENCH, $12.80, $4.40, $2.80; HAMPTON ROADS, $2.20; LIVELY MAN, $2.80.

FOURTH RACE—Six furlongs (chute). Purse, $2500. For 3-year-old maidens. Went to post at 3:03. Off at once. Start good from gate. Won driving; place same. Winner, Mrs. T. Randolph's b. c. (2) by Easton—Granheart. Trained by Mills. Time, 1:12⅘.

Horse	Jockey	Wgt.	Post	St.	½	Str.	Fin.	Straight
.....	(Peters)	122	8	4	3¹½	3¹	1hk	$.90
.....	(Vasil)	114	1	1	1¹½	1hd	2¹²	9.20
Rick Bennie	(Bone)	122	3	2	2¹½	2²	3¹²	9.30
...n for All	(Nash)	119	4	7	7¹	4¹	4¹	41.30
.....	(Shuk)	122	10	9	10¹½	9¹½	6hd	5¹	58.80
...ench Goods	(C'no)	114	9	11	11hd	10½	9¹	6hd	23.00
...ore	(Kirkland)	122	11	5	5²	6¹	7¹½	7¹	56.20
...man Erret	(Sisto)	119	6	10	8hd	7¹½	5²	8¹	11.60
.....	(Downs)	119	12	8	9²	11¹	10½	9¹	183.30
...Blenheim (F'ne)		117	2	3	4¹½	8hd	8hd	10hd	49.90
...ection Slip (B'r)		122	5	12	12	12	11hd	11	6.10
...Mercy	(Kirk)	119	7	5	6¹	8¹	11¹	12	6.10

...Mrs. W. H. Labrot-Lazy F Ranch entry.

...ESEX, $3.80, $2.60, $2.40; ARPEGE, $6.40, $4.80; BOSS BESSIE, $4.60.

FIFTH RACE—One and one-eighth miles. Purse, $2000. For 4-year-olds and up; claiming. Went to post at 3:32. Off at 3:32½. Start good from gate. Won easily; place driving. Winner, B. O. Hickman's br. f. (4) by Arabs Arrow—Ideal Fungi. Trained by W. P. Mitchell. Time, 1:53⅘.

Horse	Jockey	Wgt.	Post	St.	¼	½	Str.	Fin.	Straight
Hadhamaut ...(Shuk)		108	5	3	6¹	6¹	11¹½	1¹	$15.90
Bob's Birthday (K'd)		113	2	5	3¹²	3¹²	3¹²	2²	16.40
Melissa W. ...(Downs)		115	9	6	8hd	9¹½	8²	3¹²	3.20
Endear ...(Williams)		112	11	7	7¹	7¹	5¹½	4¹½	9.80
Conewago (Catalano)		107	10	8	5²	5²	4¹	5²	7.60
Momsallye (Fortune)		101	3	4	5hd	5²	6hd	6¹½	7.20
High Peak ..(Howell)		113	6	10	10²	11¹	7¹½	7²	10.70
Trance Sleeper (B'e)		112	7	9	9¹	8²	9²	8¹	3.70
Astra) .....(Pollard)		116	1	11	11²	12	10²	9¹½	39.70
Liberty Pat ...(Carr)		110	12	12	12	10¹½	6hd	10²	201.70
Fightin' Clever (L'w)		110	8	1	1hd	2¹	11¹	11²	37.60
Poi .....(Strange)		113	4	2	2hd	4hd	12	12	9.70

HADHAMAUT, $33.80, $16.40, $8.60; BOB'S BIRTHDAY, $16.60, $8.00; MELISSA W., $3.40.

SIXTH RACE—Six furlongs (chute). The Pundit. Purse, $3500. For 3-year-olds and up; claiming. Went to post at 4:02. Off at once. Start good from gate. Won driving; place same. Winner, W. W. Waters' b. g. (3) by Double Scotch—Gertrude Brown. Trained by Pat Brady. Time, 1:12⅘.

Horse	Jockey	Wgt.	Post	St.	¼	½	Str.	Fin.	Straight
d-Four Chances (W's)		113	7	2	11	1½	1½	1hd	$12.30
Double Nip (Bassett)		112	6	5	3¹½	2²	2½	2¹½	4.10
Easy Al ...(Mitchell)		112	4	4	2¹	4¹	4¹½	3hd	44.20
Gambler ...(Strange)		116	5	1	5²	5²	5hd	4¹½	3.50
Polly's Delay (Vasil)		114	3	3	4¹½	3hd	3²	5²	12.70
Binky B. (Catalano)		114	2	7	7	7	7	6¹½	1.10
Sylmady ...(Fortune)		106	1	6	6hd	6hd	6¹	7	13.20

d-Disqualified and placed second.

DOUBLE NIP, $10.80, $5.00, $4.20; FOUR CHANCES, $10.20, $6.60; EASY AL, $9.60.

SEVENTH RACE—One and one-sixteenth miles. Purse, $3000. For 3-year-olds and up; claiming. Went to post at 4:41. Off at once. Start good from gate. Won driving; place same. Winner, Bobanet Stable's ch. g. (5) by Heliopolis—Bright Future. Trained by J. B. Bond. Time, 1:45⅘.

Horse	Jockey	Wgt.	Post	St.	¼	½	Str.	Fin.	Straight
King Midas (C'alano)		115	8	6	3¹½	1hd	2²	1½	$3.60
Service Pilot (Lynch)		120	1	7	6¹½	5²	3hd	2²	3.00
Hom. Pigeon (McL'n)		117	9	8	9	8²	8²	3hd	11.20
Infirst .....(Bone)		117	5	3	2¹½	3²	4hd	4¹	3.40
True Dream (S'nge)		117	3	1	1²	2²	1½	5¹½	10.70
Lolling .....(Bauer)		117	2	2	4¹½	6¹	6²	6hd	41.70
Bria Cope ...(Layton)		114	4	4	5¹½	7hd	8²	7hd	21.80
Jacolee ...(Snellings)		117	7	9	8hd	6hd	7hd	8²	10.00
Africaine ...(Mitchell)		104	4	5	7¹	9	9	9	9.00

KING MIDAS, $9.20, $4.80, $4.00; SERVICE PILOT, $4.40, $3.40; HOMING PIGEON, $4.80.

EIGHTH RACE—One and one-sixteenth miles. Purse, $3000. For 4-year-olds and up; claiming. Went to post at 5:10. Off at once. Start good from gate for all but Our Slogan. Won driving; place same. Winner, Suzanna Farm's blk. g. (4) by Giant Killer—Betty Mac. Trained by M. Bachner. Time, 1:47⅘.

Horse	Jockey	Wgt.	Post	St.	¼	½	Str.	Fin.	Straight
Killer Mac (A'gaier)		112	2	7	10²	7hd	4¹½	1½	$23.00
Cedric ...(Mitchell)		104	6	10	5¹½	4²	1hd	2¹½	2.80
Ike Junior ...(Bone)		109	5	5	4²	2¹	2¹	3¹½	51.40
Alphonse ...(Downs)		109	12	4	1hd	1¹	3¹	5¹½	5.00
Castile .....(Nash)		116	10	9	8hd	9²	8¹½	5²	2.80
Hearth Mouse (C'no)		109	9	6	2¹	3¹	6¹	6hd	10.00
Vacance ...(Williams)		114	3	1	3¹	10¹	7²	7¹	16.80
Bullhead .....(Russo)		109	11	12	11²	11¹	9²	8¹	96.40
Sun Elsie .....(Shuk)		111	8	2	6¹	8hd	8¹	9¹	118.00
Our Slogan ...(Bauer)		114	7	12	11²	12	10²	10²	9.80
Marinitkin .....(Vasil)		109	11	3	3¹½	5¹	11hd	11½	36.40
Piper .....(Layton)		114	8	8	7²	6hd	12	12	11.50

KILLER MAC, $48.00, $17.00, $8.60; CEDRIC, $5.00, $3.20; IKE JUNIOR, $19.40.

Empire

1—¾: $3000; 4-year-olds up; claiming.

†Your Sun	107	†Tick Out	109
Dicks Boots	114	Baby Pauly	114
†Lady Marilyn	117	Guy Lark	118
Witch Sir	122	†Malcyara	106
†Zanella	109	Sir Flint	118

2—1 1-16: $3000; 2-year-olds; claiming.

*Tufferoo	112	*Cachet	107
Thee and Me	115	†Fairys Gem	112
*Novel Request	110	*Lindas Lady	110
*Shallow Brook	110	Ham Bone	115
*Frivolity	107	Lovely Hardie	112
Goluptious	117		

3—¾: $3000; 3-year-olds; claiming.

Our Doctor	112	*Armelle	112
†Fully Aware	117	†What	113
Dorinda R	109	Betsy Marie	115
*Georges Girl	104	Thermilles	116
*Scotch Wine	112		

4—1 1-16: $2000; 2-year-olds; claiming.

Sunnyman	113	Without Fear	116
†Wild Tip	107	†Hot Rock	103
Temma	111	War Anthem	115
Stars	112	†Murray D	108
Off Line	119	Osre	119

5—¾: $3500; maiden 2-year-old fillies.

aTreize	116	How Bonnie	116
Nioce	116	Our Jester	116
Incense	116	†Cardsandspades	116
Miss Holiday	116	Phoenicia	116
*Asmara	111	*Fancy Gal	111
aJulia G	116	Gotadance	116

aWinmill-Loew entry.

6—1 1-16: $5000; 3-year-olds up; all'nces.

†Light Upon	101	My Celeste	111
Early Heath	106	†Spats	104
Ethel Terry	106	Blue Kay	106

7—1 1-16: $3000; 3-year-olds up; claiming.

*Mafia	112	Play Request	108
Miss Comedy	105	†Crocus	107
Rinaldo	117	†Flame of India	106
Fonda	114	Azora	108
*Silver Putter	109	Avona	114
*Mr. McGregor	110	*Abbe Boy	109
†Indiscapella	112		

8—1 1-16: $3000; 3-year-olds up; claiming.

*Brave Reward	115	†Gainsay	112
Aigee	108	Ball Hawk	114
Friar Teddy	114	Belrate	114
Pollansbee	120	Storm Bird	120
Black Rover	117	Bar Wheel	114
Bosmond	111	*Bettoo	115

13 lbs.. *5 lbs.. †7 lbs. allowance claimed.

1—¾: $3000; maiden 2-yr.-olds; claim.

Miss Topic, 116 (R'tinger)	6.20	4.00	3.00
Sheeon'y Smoke, 116 (Atkins'n)		4.60	4.10
East Hill, 116 (Dodson)			12.60

Peerless Mary, †Elisann, Chaitrick, Paper Doll, Guard Hill, Love You, Freckle Face, Vanguard, Miss Nellieann, Joan Anne K. also ran. Time, 1:13⅘. ffield.

2—¾: $3000; maiden 2-yr.-olds; claim.

Irinita, 116 (Errico)	7.20	4.10	3.40
Brooktown, 116 (Monteiro)		5.20	3.90
Free Line, 116 (Wall)			7.90

Gerabelle, Lady Margarite, Brunhilde, Rule of Thumb, Little Frankie, Jeanie Drew, By Polly, Miss Elizabeth, Mid Reward also ran. Time, 1:14⅘.

DAILY DOUBLE PAID $80.80

3—¾: $3000; 3-year-olds; claiming.

Puff, 113 (Scurlock)		4.50	2.60	2.30
aRose Bouquet, 113 (Smith)			2.80	2.50
Entaw, 111 (Colaneri)				2.70

Fixed Star, Miss Oakhurst, St. Ram, Easy Chop, aScotch Wine also ran. Time, 1:12⅘. aGoldnamer entry.

4—1 1-16: $3000; maiden 3-year-olds up.

Don Pascal, 108 (Gil'o)	250.00	65.00	25.80
Bulk-Head, 120 (Scurlock)		4.80	3.30
Repose, 114 (Atkinson)			3.00

Bindo, Montcalm, Warpardiem, Jackie W., Bit O'Glow, Tipster, Franconia Bond, Inchocobar, Maisi also ran. Time, 1:48⅘.

5—¾: $3500; 2-year-olds; allowances.

Iamarelle, 118 (Scurlock)	3.90	2.80	2.40
Who Dini, 112 (Atkinson)		2.90	2.80
Air Rocket, 115 (Woodhouse)			6.30

Ignition, Nosun, Piquancy, Let's Bus, Badger, Tipperary Tim also ran. Time, 1:12⅘.

6—1 1-16: $5000; 3-year-olds; allowances.

Bit o' Fate, 110 (Colaneri)	5.40	3.20	2.30
Deep Blue, 115 (Atkinson)		4.30	2.70
Navy Chief, 111 (Woodhouse)			2.50

All At Once, Royal Castle, On the Mark, Monte also ran. Time, 1:45.

7—¾: $4500; 4-year-olds up; al'nces.

Luchador, 107 (Smith)	15.00	8.00	4.90
Foley Cotter, 122 (Dodson)		9.50	5.30
Renown II, 118 (Hettinger)			3.10

Bannerday, Billetudo, Daiquari, Too Sunny also ran. Time, 1:12⅘.

8—1 1-16: $3000; 3-year-olds up; claiming.

Sr. Fox, 116 (Renick)	39.00	16.00	12.40
Respinso, 116 (Boland)		6.40	4.90
Haberdasherv, 111 (Flutie)			8.40

Futuresque, Furbelow, Mossy Face, Lifter, Gold Gin, Cat Bridge, Ventoline also ran. Time, 1:52⅘.

Rockingham

1—¾: $2000; maiden 2-year-olds; cl'ng.

*Morris Boy	111	†Miss Sador	109
Outbird	116	Jolly Andrea	113
J. L. Jr.	109	†Swamp Gal	106
Billfold	116	*Tap the Till	111
Home James	116	Theatre Pass	116
†Skipper C	109	Bayal	116
Lieutenant	116	†Our Peanuts	106
Like You	113	Gay Siren	113

2—¾: $1800; 3-year-olds up; claiming.

Leslie	108	Notchstick	108
Screen Time	108	*Briar Jumper	107
Air Tip	107	Redisco	115
If Coming	111	Vincette	107
*Sphinx	107	Italic	108
Mickey Ladd	107	*Blue Dazzler	105
Caunsil	108	Espionne	102
Censured	109	Greystone	114
Like You	113	Gay Siren	113

2—¾: $1800; 4-year-olds up; claiming.

*Wee Hal	114	Marnica	116
†Lucky Doo	108	†Gwennie's Pal	106
Whitchtack	113	Yarmouth Flare	118
Leaping Moose	119	Pencel	116
Torpedero	113	Fame Maid	116
†Dreamer	108	Acker	113
Marse Robert	116	Pickpocket	113
Our Chief	119	Uranium	113

3—¾: $2100; 4-year-olds up; claiming.

†Wish Again	114	Shining Deed	119
†Blue Row	103	Northern Deb	110
Count Off	116	*Claire Dauber	105
Big Reward	113	Eternal Bomb	113
Blue Sage	117	Zo-Ro	116

5—1 1-16: $2200; 3-year-olds up; claiming.

*Two Feathers	110	*Dust Screen	106
Scotch Cup	117	Yogurt	102
*Khyber Pass	106	*Blue Grip	109
Peanuts Girl	104	Roadrunner	106

6—¾: $2400; 3-year-olds up; claiming.

My Freedom	109	Miss Mellss	106
*Klimie	105	*Cinder Foot	104
Idle	107	Shoe Shine	106
Blue Fox	107		

7—1 1-16: $2000; 4-year-olds up; claiming.

*Reynolds Jr	106	The Eye	111
Market Out	120	Hasbee	114
St. Glory	108	Fact Finder	111
*Our Tommy	106	*No Mee	109
Crisis	111	†Happy Al	107

8—1 1-16: $1900; 4-year-olds up; claiming.

Maximont	111	Lucky Bow	111
Steel Bull	111	Fiscal	111
*Legislan	106	Bold Mike	111
*Playanna	106	Apropriado	111
*Hyptertension	107	*Blenso	110
War Delegate	114	Beautiful Time	108
Mai Indian	111	Time's Jim	111
Telbeda	111	Gino Gold	111

*5 lbs., †7 lbs. allowance claimed.

1—¾: $1800; 2-year-olds; claiming.

Miss Ellaneous, 103 (W'n)	11.60	5.40	3.80
Brother Nat, 118 (Domenico)		6.20	5.20
Velvet Bound, 111 (Clayton)			8.40

Cherry Date, Margaret Dear, Collegiate, Alyce Weed, Water Keiple, Donna S., Happy Lee, Junior T., High Power also ran. Time, 1:14.

2—¾: $1800; 4-year-olds up; claiming.

Judy R., 110 (Carolla)	12.60	5.80	3.60
Hurinow, 113 (Tavares)		3.80	2.60
Sunshade, 110 (Wilson)			3.40

Benny's Agent, War Hal, Count Did, Gladanhod, Our Buddy, Detection, Treasure Key, Lady Dell, Lapacho also ran.

DAILY DOUBLE PAID $82.60

3—¾: $2000; 3-year-olds; claiming.

Raffle, 111 (Martin)	51.20	18.80	8.80
Stefanella, 116 (Parise)		7.60	4.80
Irish Mist, 111 (Eversole)			4.40

Lady Keizin, Sweet Sixteen, Empty Talk, Queen Zac, Locks also ran.

4—¾: $2100; 4-year-olds up; claiming.

Winged, 113 (Domenico)	29.80	10.80	5.80
Senator C., 111 (Rodriguez)		5.40	3.80
Jobie B., 115 (Clagett)			5.60

Wood H., Preceder, First Sentry, Bubbles Gum, Joes Cat also ran. Time, 1:12⅘.

5—1 1-16: $2000; 4-year-olds up; claiming.

Stratojet, 119 (Wilson)	5.60	3.80	2.20
Amen, 104 (Medara)		3.80	3.60
Sideseven, 106 (Savoy)			11.00

Huved, Willegivit, Whatamiss, Miss Fluff, Shifty Mae, China Colleen, Mac Fetchit, Jhansi, Poopsie also ran.

6—¾: $2500; 3-year-olds up; al'nces.

Daunted, 105 (Wilson)	7.80	3.60	2.80
aWaterwheel, 118 (R'gues)		2.80	2.40
Charing Rock, 110 (Parise)			2.60

Wily Willie, Best Punch, Equihaze, aCurtain Raiser, Bold Pot also ran. aDunn entry.

7—1 1-16: $2000; 3-year-olds; claiming.

Welland, 111 (R'gues)	32.60	15.40	8.00
Jolly Irish, 114 (Domenico)		14.40	9.00
Oatka, 106 (Eversole)			4.40

Lady Gather, Our Dodo, Abby's Rhymer, H. A. Keller, Golden View, Holly Hill, Bessie Stuart, Mild Justice, In Fashion also ran. Time, 1:59.

8—1 1-16: $2000; 4-year-olds up; claiming.

Mon Torch, 106 (Wilson)	8.80	4.60	3.60
Mighty Master, 111 (Domenico)		6.40	4.20
Rebuke, 114 (Rodriguez)			3.60

Beth's Bomb, Lucky John Gingham, Micky O., Sir Wm. Cane, Hatteras, Open Palm also ran. Time, 2:01⅘.

Bill Bennings Says:

AT LAUREL

DEAR FOLKS:

Brookmeade Stable, owned by Mrs. Isabel Dodge Sloane, is making a valiant effort to overtake Calumet Farm in the race for national honors in money earned this season. After last Saturday's sport, Brookmeade was just $18,631 behind the Calumet outfit, which is currently idle on the West Coast, awaiting the opening of the Hollywood Park meeting. Brookmeade may pass the Wright barn the coming weekend when Greek Ship goes in the $30,000 Empire City Handicap at Jamaica. His handlers decided to pass up the Pimlico Special for which the colt was eligible. Should Greek Ship pick up only part of the New York purse, then the filly, Atalanta, might boost Brookmeade to the front should she win the Marguerite at Pimlico. See you on the rail. —BILL.

AT LAUREL

1—Handy Man, Bungalese, Brahmin Maid.
2—Broad Cross, Glory Be, Airdrome.
3—Slam Shut, Bald Hill Boy, Ala Mowlee.
4—Senator Joe, Stan Swing, Socks Nine.
5—Uncle Don, Picador, Alfadur.
6—Be Gracious, Dinny, Kachgara.
7—ROUNDEL, Fiery, Strada.
8—Once Only, Saint Odette, King Freedom.

Post Consensus

AT LAUREL

1—Ballinakill, Presta, My Shirley.
2—BROAD CROSS, Airdrome, Flamingan Way.
3—Bald Hill Boy, Slam Shut, Ala Mowlee.
4—Printers Gold, Senator Joe, Redcentree.
5—Picador, Mere Bones, Relic Gold.
6—Ned's Polly, Lo Cate, King Mowlee.
7—Strada, Orthopedic, Wheaten.
8—Icy Stare, Penny Hill, Gleneagles.

THE WASHINGTON POST
Tuesday, October 31, 1950
16

Yank Fullback Out for Season

NEW YORK, Oct. 30 (AP).—Chris Iverson, defensive fullback for the New York Yanks, suffered a broken cheek bone yesterday and is out for the season, the Yanks announced today. The Yanks defeated the Chicago Bears here yesterday.

George Taliaferro, another Yank back, wound up with a chest injury. X-rays will be taken later today to see if any ribs were broken.

AT GARDEN STATE

1—Fulstrength, Elmo's Choice, Short Hills.
2—World Empress, Pink Slip, Gino Gray.
3—Linger, Regal Glad, Frontiersman.
4—Bar War, Cardev, Halmahera.
5—WAR TEMPO, Warmonger, Jerry's Best.
6—Lucky Harp, Itis, Why Not Now.
7—Straddle, Balu Mike, Gay Gallant.
8—Sea Wolf, Jitters, Eva's Toy.

Garden State

1—¾: $3000; maiden 2-year-olds; cl'ng.

Commissioner	112	Sveltos	117
Short Hills	109	Pas de Calais	112
Elmo's Choice	113	Fulstrength	112
Lady Gail	120	Dividend Payer	109
Tiny Tilly	104		

2—¾: $2500; 3-year-olds; claiming.

Gino Gray	108	David N	114
Arcourt	117	Pink Slip	114
Sweet Butter	109	World Empress	105
Moms Choice	110	Merocycle	112
Slumberland	114	†Fizzer	108
Jolirah	120	Count Steel	108
Rising Miss	106	Billman	110
Men of Brown	105	Gro-Up	110

3—1 1-16: $2500; 3-year-olds; claiming.

Miss Demeanor	109	Big Cannon	108
Onward March	107	Reunion	115
Village Boy	112	Linger	111
Arctic Tern	109	Galena	109
Saggara	109	Singing Sword	117
Frontiersman	110	Insultin'	108
Regal Glad	111	Bambi Lynne	112
Rostrum	116	Pitcers	116

4—1 1-16: $3000; 2-year-olds; claiming.

Cardev	111	†Mary Boniface	104
On Guard	108	Clearance	107
Statehood	107	Mah Heavens	115
Star Spot	108	Bellatoch	108
Talmahara	113	Barwar	106
Ideal	110	Wise Jane	112
Justa Tiger	109	†Fighting Mark	108
Gray Bit	104	Convert	104

5—¾: $3500; 3-year-olds up; claiming.

*Dominave	110	Miss Stone	111
Warmonger	122	Hat Check Girl	107
Bull	119	Bimover	114
War Tempo	116	Jerry's Best	116

6—1 1-16: $4500; 3-year-olds; allowances.

Conversational	119	Itis	109
Why Not Now	114	The Peer	108
aBlue Lantern	110	*Crown Me	116
Lucky Harp	116	aPensava	116

aGavernano entry.

7—1 1-16: $3500; 4-year-olds up; claiming.

Balu Mike	117	*Straddle	107
Gay Gallant	120	Fraternal	112
Gain A Foot	112	Cellophane	117
Liberty Road	104	Snow Whirl	114
Shadow Shot	114		

8—1 1-16: $2500; 3-year-olds up; claiming.

Perasus II	113	Sea Wolf	115
Perry Pilot	111	†Hi-Pi	105
Oildale	110	aNapango	122
Jitters	113	*Good Copy	115
a-Little Bobby	117	*Eva's Toy	114
Minneapolis	122	First Desree	122
Torrent	109		

Bakke Back for Irish–Navy Still Feels Penn Shock

ANNAPOLIS, Md., Oct. 30 (AP). Still dumbfounded by what happened in Philadelphia last Saturday, Navy began preparations today for a football venture into the Midwest.

Announcement that Capt. Tom Bakke would be ready after a month's layoff brightened grid headquarters at Annapolis as the midshipmen drilled for their annual sortie against Notre Dame.

Before going outside for a brief workout today, the squad glimpsed motion pictures and heard a critique of the Franklin Field incident. Research failed to answer how the midshpmen lost by such a one-sided score while so outdistancing Penn on ground and in air that they finished with a 21-4 edge in first downs.

"That score doesn't describe the game," Erdelatz said. "It's got me."

Sportsman's

1—⅞: $1900; 3-year-olds up; claiming.

May Lucrative	109	†Bimewella	110
Loma Mar Jim	120	Raffle House	120
*Ala Reigh	112	Two Bees	110
Third Spin	115	Paly Call	117
Pajara	117	Glinjo	115
Frankie D	117	Cotton Bud	115
†Man o' Marie	105	Roman Pop	120
Viscount Gino	108	Cohoss	108

2—⅞: $1900; 3-year-olds up; claiming.

Streak of Dawn	109	Tricky Deal	113
Big Spook	108	Eternal Ego	115
Donna L	112	Silts F	112
†Roolly	107	Border Man	112
Cutty Steel	112	Flying Sandy	112
Uncle Rob	117	Espiritu	117
Yard Wide	109	Peribow	112
Duole	109	Squint	108

3—⅞: $1800; 2-year-olds; claiming.

Even Better	108	Angel Fair	105
Boa

D. C. Table Tennis Tourney Tomorrow

The D. C. Table Tennis Association is holding the second of a series of ranking tournaments for the Washington area tomorrow night at the Chevy Chase Ice Palace. Spectators are admitted free. Entries are invited. Call Mr. Fields, EM. 8100.

NOW costs you LESS!

It's Canada's finest ale—brewed and bottled in Montreal since 1811

Nothing changed but the price!

BLACK HORSE ALE, Inc., New York, N. Y.

College Football Performance Chart

ALABAMA
27 Chattanooga 0
26 Tulane 14
22 Vanderbilt 27
34 Furman 6
9 Tennessee 14
14 Miss. St. 7

AMHERST
13 Colby 6
14 Champlain 6
32 Bowdoin 20
27 Coast Guard 21
14 Wesleyan 14

ARIZONA
26 West Tex. St. 34
14 Utah 27
32 Hardin-Sim 28
13 Tex. U. 14
25 Colorado 28
19 Denver 14

ARKANSAS
7 Okla. A&M 12
50 N. Texas St. 0
6 TCU 13
27 Baylor 6
14 Texas 19
13 Vanderbilt 14

ARMY
28 Colgate 0
41 Penn State 7
27 Michigan 6
49 Harvard 0
34 Columbia 0

AUBURN
14 Wofford 19
0 Vanderbilt 41
0 S.E. L'siana 6
7 Florida 27
0 Georgia Tech 20
0 Tulane 28

BAYLOR
0 Wyoming 7
34 Houston 7
14 Miss. State 7
6 Arkansas 27
26 Texas Tech 12
27 Tex. A.&M. 20

BOSTON COLLEGE
7 Wake Forest 7
0 Oklahoma 28
0 Mississippi 54
6 Fordham 35
10 Georgetown 20
7 Georgia 19

BOSTON U.
21 Duquesne 7
21 St. Bon'ture 25
7 Miami 34
7 Syracuse 13

BROWN
12 Yale 36
21 Holy Cross 41
55 R. I. State 13
0 Princeton 34
34 Colgate 35

BUCKNELL
20 Gettysburg 13
13 Muhlenberg 15
6 Lehigh 27
12 Colgate 23
32 Lafayette 0

CALIFORNIA
27 Santa Clara 9
28 Oregon 7
14 Penn 7
13 So. Calif. 7
27 Oregon St. 0
40 St. Mary's 25

CATHOLIC U.
32 Bridgewater 0
21 Ran.-Macon 26
13 Johns Hop. 13
7 Mt. St. Marys 40

THE CITADEL
3 Florida 7
0 Miami 21
0 Wash. & Lee 20
19 Davidson 12
7 Furman 14
7 Presbyterian 6

CLEMSON
55 Presbyterian 0
34 Missouri 0
27 No. Car. St. 0
14 S. Carolina 14
13 Wake Forest 12

COLGATE
0 Army 28
47 W. Reserve 6
35 Holy Cross 28
23 Bucknell 12
35 Brown 34

COLORADO
7 Iowa State 14
34 Kansas State 7
21 Kansas 27
28 Nebraska 19
28 Arizona 25
30 Utah 20

CORNELL
27 Lafayette 0
28 Syracuse 7
28 Harvard 7
7 Yale 0
0 Princeton 27

COLUMBIA
28 Harvard 7
42 Hobart 12
14 Yale 20
0 Pennsylvania 34
0 Army 34

DARTMOUTH
21 Holy Cross 21
7 Michigan 27
26 Penn 42
14 Lehigh 26
27 Harvard 7

DAVIDSON
20 Furman 32
24 Presbyterian 0
12 The Citadel 19
12 W&L 27
40 Erskine 0

DELAWARE
0 Lehigh 21
16 West Chester 13
32 Penn Mil. 20
7 Lafayette 9
7 Muhlenberg 0

DETROIT
40 Hillsdale 0
34 Wayne 6
13 Wichita 21
14 Marquette 27
13 Tulsa 13
13 Drake 13

DUKE
14 So. Carolina 0
28 Pittsburgh 14
7 Tennessee 28
7 N. C. State 0
41 Richmond 0
14 Maryland 26

DUQUESNE
14 St. Vincent 14
28 Villanova 39
14 Florida 27
7 Boston U. 21
35 St. B'venture 41
27 Louisville 20

FLORIDA
7 The Citadel 3
27 Duquesne 14
13 Ga. Tech 16
27 Auburn 7
31 Vanderbilt 27
19 Furman 7

FORDHAM
20 Lafayette 19
14 Yale 21
35 Boston C. 6
27 W. Va. 23
21 San Fran. 14

FURMAN
12 Presbyterian 13
6 Wash. & Lee 27
32 Davidson 20
6 So. Carolina 21
6 Alabama 34
14 Citadel 7
7 Florida 19

GALLAUDET
0 Wilson Tchrs 18
19 Bridgewater 6
7 Mont. J. C. 14

GEORGETOWN
14 Penn State 34
7 Tulsa 21
14 Maryland 25
20 Boston Col. 10
14 Villanova 20

GWU
0 Virginia 19
15 VMI 12
21 West Va. 14
42 VPI 7
0 Wake Forest 13
20 S. Carolina 34

GEORGIA TECH
13 SMU 33
0 So. Carolina 7
16 Florida 13
13 LSU 0
20 Auburn 0
14 Kentucky 28

GEORGIA
27 Maryland 7
7 St. Mary's 7
0 No. Carolina 0
27 Miss. State 0
13 LSU 13
19 Boston Col. 7

HOLY CROSS
21 Dartmouth 21
41 Brown 21
28 Colgate 35
27 Syracuse 34
13 Yale 14

HARVARD
7 Columbia 28
7 Cornell 28
0 Army 49
7 Dartmouth 27

HOWARD
12 Bluefield St. 19
6 West Va. St. 14
25 Va. Union 19
0 Morgan St. 32
7 J. C. Smith 6
13 Shaw 7

IDAHO
24 Utah 13
27 Montana 28
38 Texas West. 43
14 Oregon 0
7 Wash. St. 7

ILLINOIS
28 Ohio 2
6 Wisconsin 7
14 UCLA 6
20 Washington 13
20 Indiana 0

INDIANA
20 Nebraska 20
20 Iowa 7
14 Ohio State 26
20 Notre Dame 7
0 Illinois 20

IOWA STATE
14 Colorado 7
13 Northwestern 23
36 Iowa Tea. 8
21 Kansas 33
20 Missouri 20
7 Oklahoma 20

IOWA
20 USC 14
7 Indiana 20
0 Wisconsin 14
33 Purdue 21
21 Ohio State 83

JOHNS HOPKINS
4 F. & M. 20
34 Susquehanna 0
14 Hamp. Syd. 25
13 Catholic 13
14 Gettysburg 46

KANSAS
7 TCU 14
46 Denver 6
27 Colorado 21
33 Iowa State 21
40 Okla. A&M 7
26 Nebraska 33

KANSAS STATE
35 Baker 0
7 Washington 33
7 Colorado 34
6 Marquette 46
7 Missouri 28
0 Oklahoma 58

KENTUCKY
25 N. Texas St. 0
14 LSU 0
27 Mississippi 0
40 Dayton 0
41 Cincinnati 7
34 Villanova 7
28 Georgia Tech 14

LAFAYETTE
19 Fordham 20
0 Cornell 27
7 Scranton 20
6 Muhlenberg 21
21 Delaware 0
0 Bucknell 32

LEHIGH
21 Delaware 0
31 Case 20
27 Bucknell 6
49 Gettysburg 6
26 Dartmouth 14
21 Rutgers 26

LSU
0 Kentucky 14
19 Coll. Pacific 0
20 Rice 35
0 Georgia Tech 13
13 Georgia 13

MARQUETTE
57 N. Dakota St. 0
6 Wisconsin 28
46 Kansas State 6
27 Detroit 14
6 Mich. St. 34
21 Santa Clara 14

MARYLAND
7 Georgia 27
35 Navy 21
7 Mich. State 7
25 Georgetown 14
13 N. C. State 16
26 Duke 14

MIAMI
21 Citadel 0
21 Villanova 12
20 Purdue 14
34 Boston U. 7
26 Pittsburgh 0

MICHIGAN
7 Mich. State 14
27 Dartmouth 6
6 Army 27
26 Wisconsin 13
7 Minnesota 7

WEST. MARYLAND
0 Gettysburg 19
14 Mt.St.Mary's 13
0 Frank-Marsh. 25
29 Dickinson 13
19 Hamp.-Syd. 7

MICHIGAN STATE
38 Oregon St. 13
14 Michigan 7
7 Maryland 34
33 Wm. & Mary 14
34 Marquette 6
36 Notre Dame 33

MINNESOTA
13 Washington 28
26 Nebraska 32
6 Northwestern 13
0 Ohio State 48
7 Michigan 7

MISSOURI
0 Clemson 34
0 SMU 21
28 Kansas St. 7
20 Iowa St. 20
27 Ok. A&M 0

MISSISSIPPI
39 Memphis St. 7
0 Kentucky 27
54 Boston Coll. 0
41 Waynesburg 7
14 Vanderbilt 20
20 Tulane 27
19 TCU 7

MISS. STATE
67 Arkansas St. 0
7 Tennessee 0
7 Baylor 14
0 Georgia 27
7 Alabama 14

NAVY
21 Maryland 35
0 Northwestern 22
14 Princeton 20
27 S. Calif. 14
7 Penn. 30

NEBRASKA
20 Indiana 20
32 Minnesota 26
33 Colorado 28
19 Penn State 0
33 Kansas 26

NORTH CAROLINA
13 N. C. State 7
7 Notre Dame 14
0 Georgia 0
7 Wake Forest 13
40 Wm. & Mary 7

N. C. STATE
7 No. Carolina 13
7 Catawba 6
7 Clemson 27
0 Duke 7
16 Maryland 13
34 VPI 6

NORTHWESTERN
23 Iowa State 13
22 Navy 0
13 Minnesota 6
28 Pittsburgh 23
13 Wisconsin 14

NOTRE DAME
14 No. Carolina 7
14 Purdue 28
13 Tulane 9
7 Indiana 20
33 Michigan St. 36

OHIO STATE
27 SMU 32
41 Pittsburgh 7
26 Indiana 14
48 Minnesota 0
83 Iowa 21

OKLAHOMA
28 Boston Coll. 0
34 Tex. A&M 28
14 Texas 13
58 Kans. St. 0
20 Iowa St. 7

OKLA. A. & M.
12 Arkansas 7
13 TCU 7
14 Drake 14
0 SMU 56
7 Kansas 40
0 Missouri 27

OREGON
0 UCLA 28
7 California 28
21 Montana 13
0 Idaho 14
13 St. Mary's 18
21 USC 30

OREGON STATE
13 Michigan St. 38
0 Stanford 21
6 Washington 35
0 California 27
20 Montana 6

PENN STATE
34 Georgetown 14
7 Army 41
6 Syracuse 27
0 Nebraska 19
7 Temple 7

PENNSYLVANIA
21 Virginia 7
7 California 14
42 Dartmouth 26
34 Columbia 0
30 Navy 7

PITTSBURGH
14 Duke 28
7 Ohio State 41
7 Rice 14
23 N'western 28
0 Miami 28

PRINCETON
66 Williams 0
34 Rutgers 28
20 Navy 14
34 Brown 0
27 Cornell 0

PURDUE
26 Texas 34
28 Notre Dame 14
14 Miami 20
21 Iowa 33
6 UCLA 20

QUANTICO
13 Xavier 34
55 Bolling 0
61 Va. Tech 21
7 Dayton 0
41 Scranton 21

RICE
27 Santa Clara 7
35 LSU 20
14 Pitt 7
21 SMU 42
7 Texas 35

RICHMOND
20 Rand.-Macon 6
0 Wake Forest 43
14 VMI 26
7 West Va. 46
0 Duke 41

SAN FRANCISCO
13 Tulsa 14
0 Stanford 55
66 Nevada 6
27 San Jose St. 0
14 Fordham 21

SANTA CLARA
9 California 27
7 Rice 27
10 San Jose St. 14
13 Stanford 23
14 Marquette 21

SO. CAROLINA
7 Ga. Tech 0
0 Duke 14
21 Furman 6
14 Clemson 14
34 GWU 20

SMU
33 Ga. Tech 13
32 Ohio State 27
21 Missouri 0
56 Okla. A&M 0
42 Rice 21

SO. CALIFORNIA
14 Iowa State 20
30 Washington 20
7 California 13
14 Navy 27
30 Oregon 21

ST. MARY'S
0 Col. of Pac. 40
7 Georgia 7
0 Loyola Cal. 45
18 Oregon 13
25 California 40

STANFORD
30 San Jose St. 16
55 San Fr'cisco 7
21 Oregon State 0
23 Santa Clara 13
7 UCLA 21
7 Washington 21

SYRACUSE
42 Rutgers 12
6 Temple 7
7 Cornell 26
27 Penn State 6
34 Holy Cross 27
13 Boston U. 7

TEMPLE
32 Albright 6
7 Syracuse 6
20 Rutgers 26
26 Wayne 0
7 Penn St. 7

TENNESSEE
56 Miss. South. 0
0 Miss. State 7
28 Duke 7
41 Chattanooga 0
14 Alabama 9
27 W&L 20

TEXAS
28 Texas Tech 14
34 Purdue 26
13 Oklahoma 14
19 Arkansas 14
35 Rice 7

TEXAS A. & M.
48 Nevada 18
34 Texas Tech 13
28 Oklahoma 34
52 VMI 0
42 TCU 23
2 Baylor 27

TCU
14 Kansas 7
7 Okla. A&M 13
13 Arkansas 6
19 Texas Tech 6
23 Texas A&M 42
7 Mississippi 19

TEXAS TECH
14 Texas 28
13 Texas A&M 34
13 West Tex. St. 28
7 TCU 19
12 Baylor 26
61 Tex. West. 7

TULANE
14 Alabama 26
64 La. College 0
9 Notre Dame 13
27 Mississippi 20
28 Auburn 0

TULSA
20 McMurry 13
14 San Fr'cisco 13
21 Georgetown 7
27 Villanova 7
13 Detroit 13
74 Bradley 7

UCLA
28 Oregon 0
42 Wash. State 0
20 Washington 21
6 Illinois 14
21 Stanford 7
20 Purdue 6

UTAH
19 Idaho 26
27 Arizona 14
28 Brig. Young 28
14 Denver 14
13 Wyoming 53
20 Colorado 20

VANDERBILT
47 Mid. Tenn. 0
41 Auburn 0
27 Alabama 22
30 Mississippi 14
27 Florida 31
14 Arkansas 13

VILLANOVA
39 Duquesne 28
12 Miami 18
7 Tulsa 27
7 Kentucky 34
20 Georgetown 14

VIRGINIA
19 GWU 0
7 Penn 21
45 Va. Tech 6
26 Wash. & Lee 21
26 VMI 13
28 W. Va. 21

VMI
25 Wm. & Mary 19
12 GWU 15
26 Richmond 14
0 Texas A&M 52
13 Virginia 26
13 Catawba 14

VIRGINIA TECH
21 Quantico 61
6 Virginia 45
7 Geo. Wash. 42
0 Wm. & Mary 54
6 N. C. State 34

WAKE FOREST
7 Boston Coll. 7
43 Richmond 0
47 Wm. & Mary 0
13 North Caro. 7
13 Geo. Wash. 0
12 Clemson 13

WASHINGTON
33 Kansas State 7
28 Minnesota 13
21 UCLA 20
35 Oregon St. 6
13 Illinois 20
21 Stanford 7

WASH. & LEE
27 Furman 6
26 West Va. 7
20 Citadel 0
21 Virginia 26
27 Davidson 12
20 Tennessee 27

WASH. STATE
46 Utah State 6
0 UCLA 42
20 So. Calif. 20
14 Montana 7
7 Idaho 7

WEST VIRGINIA
36 W. Reserve 13
7 Wash. & Lee 26
14 GWU 21
46 Richmond 7
23 Fordham 27
21 Virginia 28

WILSON TRS.
6 Atl. Christ'n 49
6 Mont. J. C. 27
18 Gallaudet 0
0 Glassboro St. 28

WM. AND MARY
19 VMI 25
20 Cincinnati 14
0 Wake Forest 47
14 Mich. State 33
54 VPI 0
7 N. Carolina 40

WISCONSIN
28 Marquette 6
7 Illinois 6
14 Iowa 0
13 Michigan 26
14 Northwestern 13

YALE
25 Connecticut 0
36 Brown 12
21 Fordham 14
20 Columbia 14
0 Cornell 7
14 Holy Cross 13

Here's one fine BOTTLED IN BOND KENTUCKY Bourbon that speaks for itself!

100 PROOF · KENTUCKY STRAIGHT BOURBON WHISKEY · THE FLEISCHMANN DISTILLING CORPORATION · OWENSBORO, KY.

College Standings

SOUTHERN CONFERENCE

	League Games W.	L.	T.	All Games W.	L.	T.	Pts.	OP.
Wash. & Lee	4	0	0	4	2	0	161	78
Clemson	2	0	1	4	0	1	143	26
Wake Forest	4	1	0	4	1	1	135	27
Duke	2	1	0	4	2	0	111	68
No. Carolina	2	1	0	2	2	1	67	41
VMI	2	1	0	2	4	0	89	140
So. Carolina	2	1	1	3	1	1	76	54
GWU	3	2	0	3	3	0	98	99
Maryland	1	1	0	4	2	0	140	99
Furman	2	2	0	2	3	0	96	141
N. C. State	2	2	0	2	3	0	64	73
The Citadel	1	2	0	2	4	0	36	80
West Virginia	1	2	0	2	4	0	149	122
Wm. and Mary	1	3	0	2	4	0	144	159
Davidson	0	3	0	2	3	0	112	98
Virginia Tech	0	3	0	0	5	0	40	236
Richmond	0	4	0	1	4	0	41	162

IVY LEAGUE

	W.	L.	T.	W.	L.	T.	Pts.	OP.
Princeton	2	0	0	5	0	0	181	42
Penn	2	0	0	4	1	0	134	54
Yale	2	1	0	5	1	0	116	60
Cornell	2	1	0	4	1	0	88	41
Dartmouth	1	1	0	1	3	1	95	113
Columbia	1	2	0	2	3	0	84	107
Brown	0	2	0	1	4	0	123	158
Harvard	0	3	0	0	4	0	21	132

BIG TEN

	League Games W.	L.	T.	All Games W.	L.	T.	Pts.	OP.
Ohio State	2	0	0	4	1	0	225	79
Wisconsin	2	1	0	4	1	0	76	51
Michigan	1	0	1	2	2	1	73	68
Northwestern	1	1	0	4	1	0	99	56
Illinois	1	1	0	4	1	0	88	28
Indiana	1	2	0	2	2	1	74	80
Iowa	1	2	0	2	3	0	81	152
Minnesota	0	2	1	0	4	1	52	128
Purdue	0	1	0	1	4	0	95	121

(Ties count half game won, half game lost.)

SOUTHEASTERN CONFERENCE

	W.	L.	T.	W.	L.	T.	Pts.	OP.
Kentucky	3	0	0	7	0	0	209	28
Georgia	1	0	1	3	0	3	93	34
Vanderbilt	3	1	0	5	1	0	176	80
Georgia Tech	3	1	0	3	3	0	76	81
Florida	2	1	0	5	1	0	124	74
Tulane	2	1	0	3	2	0	142	59
Tennessee	1	1	0	5	1	0	166	43
Alabama	2	2	0	4	2	0	132	68
Miss. State	1	2	0	2	3	0	88	55
LSU	0	2	1	1	3	1	52	75
Mississippi	0	3	0	3	3	0	146	88
Auburn	0	4	0	0	6	0	21	161

BIG SEVEN

	W.	L.	T.	W.	L.	T.	Pts.	OP.
Oklahoma	2	0	0	5	0	0	154	48
Missouri	1	0	1	2	2	1	75	82
Kansas	2	1	0	4	2	0	179	102
Nebraska	1	1	0	3	1	1	133	100
Colorado	2	2	0	3	2	1	138	111
Iowa State	1	2	1	2	3	1	101	111
Kansas State	0	3	0	1	5	0	61	199

PACIFIC COAST CONFERENCE

	W.	L.	T.	W.	L.	T.	Pts.	OP.
California	3	0	0	6	0	0	149	55
Washington	3	0	0	5	1	0	151	73
Idaho	1	0	1	2	2	1	107	97
UCLA	2	1	0	4	2	0	137	48
South. Calif.	1	1	1	1	3	1	95	101
Stanford	1	2	0	4	2	0	146	78
Wash. State	0	1	2	2	1	2	87	82
Oregon State	0	3	0	1	4	0	39	121
Oregon	0	4	0	1	5	0	62	131

SOUTHWEST CONFERENCE

	W.	L.	T.	W.	L.	T.	Pts.	OP.
Texas	2	0	0	4	1	0	129	75
SMU	1	0	0	5	0	0	184	61
Texas A. & M.	1	1	0	4	2	0	224	115
TCU	1	1	0	3	3	0	83	93
Baylor	1	1	0	4	2	0	107	80
Arkansas	1	2	0	2	4	0	117	79
Rice	0	2	0	3	2	0	104	111

SKYLINE SIX

	W.	L.	T.	W.	L.	T.	Pts.	OP.
Wyoming	4	0	0	6	0	0	230	35
Colo. A. & M.	2	1	0	4	1	0	138	82
Denver	1	1	1	1	3	1	97	160
Utah	0	1	2	1	2	2	131	155
Brigham Young	0	2	1	2	2	1	100	178
Utah State	0	2	0	3	5	0	87	208

ROCKY MOUNTAIN

	W.	L.	T.	W.	L.	T.	Pts.	OP.
Colorado Coll.	3	0	0	6	1	0	137	98
Idaho State	2	1	0	2	2	0	103	66
Colorado State	2	2	0	5	2	0	130	86
Western State	2	1	0	2	3	0	125	133
Montana State	1	3	0	1	6	0	74	215
Colorado Mines	0	4	0	1	5	0	45	101

MISSOURI VALLEY

	W.	L.	T.	W.	L.	T.	Pts.	OP.
Wichita	2	0	0	4	1	0	127	99
Tulsa	1	0	1	4	1	1	169	70
Detroit	1	1	1	2	2	1	128	74
Okla. A. & M.	0	0	1	2	3	1	46	151
Drake	0	2	1	4	2	1	170	82
Bradley	0	2	0	2	4	0	137	160

1st Win Pays $250

NEW YORK, Oct. 30 (AP).—Don Pascal, five-year-old chestnut horse, scored the first victory of his racing career today at Jamaica and paid $250, $66 and $25.80 across the board.

SEE FOOTBALL AT ITS FINEST

Northwestern vs. Wisconsin
WMAL-TV CHANNEL 7
8 p.m.
Presented by
YOUR PONTIAC DEALER

I'm doing the work I like!

ENLIST NOW!
in the U. S. Air Force

The U. S. Air Force offers young men, with initiative and a desire for adventure, the opportunity to train for good-paying aviation careers. There are over 275 different skills and occupations in technical and administrative capacities open right now if you *enlist*.

You'll be thoroughly trained and well-paid, with the opportunity to gain promotions! Enlist now . . . in the U. S. AIR FORCE.

Ask your Air Force Recruiting Sergeant HE HAS SERVED . . . AND HE KNOWS.

U. S. AIR FORCE

403 10th St. N.W.
LIberty 5-6700
Ext. 7-4305

Take a Tip from Pinch Penny Benny:

He seeks his dough in piggy banks
And cabs he'll never ride . . .
Insists on cut-rate liquor
So let Benny be your guide!

He always saves at Giant
By the bottle, by the case
He even saves on parking
'Cause there's loads of parking space (free, of course)

GIANT LIQUOR STORE

3506 GEORGIA AVE. N.W. TA. 7893

Want a ride that's "out of this world"?

Better Buy Buick!

WANT to be free from that nervous tensing up for a jolt every time a rough spot looms in the road ahead?

Want to enjoy the relaxing feel of a sure-footed car beneath you, that stays level even when the road doesn't?

Well, sir, ease into a Buick and see how such matters are cared for.

See what a wonderful difference in level buoyancy coil springs can make when you have them on all *four* wheels, not just the front ones.

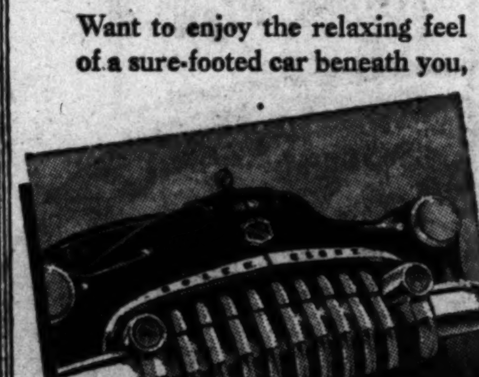

FOUR-WAY FOREFRONT—This rugged front end (1) sets the style note, (2) saves on repair costs—vertical bars are individually replaceable, (3) avoids "locking horns," (4) makes parking and garaging easier.

Note what firm and solid steadiness is yours when a full-length torque-tube drive is your keel—how smoothly you stay on course when the rear wheels can't help but run true.

See what big, low-pressure tires and Buick's wide rims can do to pillow your course without jounce or sway.

In other words, sample this two-ton beauty for over-all stance and balance—and the cradling comfort of its roomy interiors.

And while you're at it, get the very special thrill of its mighty Fireball power plant, plus the free-as-a-bird-in-flight bliss of its Dynaflow Drive.*

It's an experience that you owe yourself—and it's yours for the asking. The thing to do is get in touch with your Buick dealer—and discover the ride that only Buick owners know.

*Standard on ROADMASTER, optional at extra cost on SUPER and SPECIAL models.

Tune in HENRY J. TAYLOR, ABC Network, every Monday evening.

YOUR KEY TO GREATER VALUE

Phone Your BUICK Dealer for a demonstration Right Now!

EMERSON & ORME, INC.
17th & M Sts. N.W., DI. 8100, Washington, D. C.

STANLEY H. HORNER, INC.
1529 14th Street N.W., HO. 9200, Washington, D. C.

WINDRIDGE & HANDY, INC.
1119 Wilson Boulevard, CH. 5800, Arlington, Va., License 380

TEMPLE MOTOR COMPANY
1912-14 Diagonal Rd., OV. 5020, Alexandria, Va., License 84

CAITHNESS BUICK, INC.
4718 Hampden Lane, OL. 3000, Bethesda, Md.

WILLIS BUICK, INC.
8516 Georgia Ave., SH. 6543, Silver Spring, Md.

HYATTSVILLE AUTO & SUPPLY COMPANY, INC.
5323 Baltimore Avenue, WA. 4020, Hyattsville, Md.

WHEN BETTER AUTOMOBILES ARE BUILT BUICK WILL BUILD THEM

Falls Church To Expand Water System

By a unanimous vote, the Falls Church City Council last night agreed to borrow $131,000 to set up a "high-level" system which would supply water to hilltop homes the present system can't reach.

It was the first major use of the city's new charter power to borrow money direct from a bank on bonds for the indebtedness.

Among the Falls Church high points which will benefit from the improvement, are the Bernan, Poplar Heights, Donna Lee Gardens, Falls Hill, and Mount Daniel areas. All have suffered water shortages from the present low-pressured system in the past.

The new system also would serve a proposed Falls Church high school on Leesburg pike at Haycock rd.

City officials pointed out it could provide water to the Dunloring, Tyson's Corner, and Vienna sections of Fairfax County.

The council authorized City Manager W. R. Woodbury to advertise for bids on the short term loan, and approved five bids totaling $105,652 for component parts of the new water system.

In another action, the council turned down a request of Falls Church retail merchants for money to install street Christmas lighting. The council decided it had no money available for the lighting.

Albania Accuses Greece

LONDON, Oct. 30 (U.P.).—Albania has protested to the United Nations against "repeated" violation of her borders by Greek forces, the Soviet Tass agency reported from the Albanian capital of Tirana today.

WISHING WELL—

2	6	3	8	4	6	5	7	8	2	6	4	5
H	A	B	H	A	F	M	G	O	L	O	R	O
3	4	5	2	6	8	3	4	7	5	8	6	4
E	I	R	O	R	N	S	S	O	E	E	T	E
6	8	3	4	7	5	6	8	2	4	7	3	5
U	S	S	F	O	T	N	T	M	O	D	E	H
4	5	6	3	8	4	2	6	5	7	3	6	4
L	A	A	D	C	L	E	T	N	F	V	E	O
3	4	7	2	5	6	4	3	8	6	5	7	8
T	W	O	A	Y	N	S	C	H	E	O	L	A
5	2	4	6	3	8	5	6	4	7	3	6	5
U	R	A	W	T	R	H	R	D	L	O	O	O
6	3	3	7	8	4	6	3	7	2	5	4	7
A	P	R	O	M	I	D	Y	W	T	E	P	S

To get key number, count letters in first name. Subtract 4 if number is 6 or more. Add 3 if less than 6. Check key numbers. Letters under checks form message.

Brown Insists He Was Drunk Day of Ball-Bat Slaying

Charlie H. (Three Finger) Brown, 55, stuck to his claim yesterday that he was drunk the day Raymond E. (Big Red) Lewis was killed by a baseball bat.

Brown is on trial in District Court for first-degree murder in the slaying of Lewis. The case may reach the jury today.

Lewis, a "flophouse" manager, was killed as he lay on the Mall lawn on June 30. Some 200 feet away, police found Brown seated on the ground.

Later that day, Brown confessed and gave revenge as his motive, police said. Brown has testified he believed Lewis swindled him out of proceeds from a pension check and had once assaulted him.

To question after question in an hour of cross-examination, Brown said he could not remember the events of the day. Brown said he had consumed more than two fifths of wine and was "dead drunk."

Police and jail officials testified there was evidence Brown had been drinking, but that he was not drunk.

But Brown's contention gained support from Mrs. Louise S. Roston, 627 Morris pl. ne., who was manager of the rooming house where Brown had spent the night before the killing.

She said when Brown left that morning, he "appeared to be drunk, but walked as straight as could be." She said he muttered to himself as he passed her and reeked of alcohol.

Paging Mary Haworth! Coach Has Problem

OKLAHOMA CITY, Oct. 30 (AP). Tulsa Football Coach Buddy Brothers would like Women's Columnist Mary Haworth to write a chapter on the etiquette of apologizing because you beat a team too badly.

"It was embarrassing to beat Bradley 74-7," Brothers told the Monday Quarterbacks Club here today. "Before I knew it, the game got out of control."

Ceilings Put on Flowers

BUENOS AIRES, Oct. 30 (U.P.). The Peron government did romance a service today by fixing ceiling prices for flowers. Five cents will buy a dozen poppies and $2.50 a dozen of the finest gladioli. Orchids, however, were not on the list.

Court Upholds Bequests to 2 Church Groups

Two religious institutions here are entitled to a bequest of $59,000 under a ruling yesterday of the United States Court of Appeals.

Two-thirds of the sum goes to the Protestant Episcopal Cathedral Foundation of the District of Columbia and the remainder to the Church of the Nativity.

The bequests were made by Mrs. Lillian L. Nutting, a doctor's widow who died in 1947. She left approximately $118,000.

She drew up three wills, the last dated 12 days before her death. All three made the religious bequests.

Twelve of her relatives contested the bequests, citing District law that bequests to religious institutions are void where willed less than a month before death.

The court found, however, that since the bequests were identical to those of the prior wills, they were valid.

FROM
HOT SPRINGS, ARK.
AMERICA'S
ARTHRITIS SPA

PAIN AND SWELLING in muscular and joint conditions were improved in a majority of observed cases after drinking Mountain Valley Water for a few weeks.
This delicious, pure-tasting water is delivered right to you.

Phone ME. 1062
for a case today or write
904 12th St. N.W.

Mountain Valley Water
HOT SPRINGS, ARKANSAS

Prisoner Fixes Own Jail Term

A confessed thief yesterday gave a Municipal Court judge some advice about his own sentence and Judge George D. Neilson followed it to the letter.

Thomas B. Butler, 29, Aikensen ct. sw., admitted stealing two overcoats and asked the judge to send him to jail "to break the habit."

"What would you suggest in the way of a sentence?" a surprised Judge Neilson asked.

"About 50 days," Butler suggested.

"So be it; 50 days," the judge ordered.

Next time let's try—
The CALIFORNIA WAY!

YOU DON'T HAVE TO STRAIN OR SQUIRM—when you have parties *the California Way!* They are informal—yet they have lots of sparkle, too. The secret is wine. Try serving Sherry wine of California, for example—and note the gay, bright color and glamor it adds. So inexpensively—and so easily. With wine, you just cool and serve.

Wine Advisory Board, San Francisco, California

Today—Last
Day to Save
the 10% TV Tax!

Buy Yours TODAY! Save at
LACY'S 6 STORES

Tomorrow, Nov. 1, a 10% Manufacturer's Excise Tax will boost the price of all television. Tomorrow your set will cost you more! Buy it today . . . SAVE THE TAX . . . and get Immediate Delivery at Lacy's 6 stores!

LACY'S Branch Stores
open tonight until 9

New 1951 Selecto—Screen Black Tube

ZENITH 16"
Console Television

329.95
Model 2438R

By the mere flick of a switch . . . you select the shape of your screen! Wide rectangular screen or giant circle screen . . . you see them better with Zenith's black picture tube. Automatic single-knob tuning, built-in antenna, automatic gain control—everything for your television enjoyment with Zenith. See it today at any of Lacy's 6 stores! Buy it today and save the 10% tax!

IMMEDIATE DELIVERY!

Only $10 Down!
On Lacy's Club Payment Plan

FREE HOME DEMONSTRATION!
See this Zenith beauty in your own home! Simply phone and make an appointment . . . at your convenience . . . for your interesting FREE Home Demonstration. No obligation, of course.
Phone EX. 2300

Lacy's

Lacy's Branch Stores Open Evenings Until 9

LACY'S DOWNTOWN	LACY'S NORTHWEST	LACY'S NORTHEAST	LACY'S SOUTHEAST	LACY'S CLARENDON	LACY'S SILVER SPRING
8th & E Sts. N.W.	Ga. & New Hampshire Aves.	1207 H Street N.E.	1239 Good Hope Rd. S.E.	3100 N. Washington Blvd. (Next Door to Arlington Post Office)	8511 Fenton Street (At Ellsworth Drive Free Parking Lot)
EX. 2300	TA. 4627	LI. 7-8262	LU. 4-6900	Clarendon (Arl.), Va. OW. 7400	SLigo 1100
Open 9:30 to 6	Open 9:30 to 9	Open 9 to 9	Open 9:30 to 9	Open 9:30 to 9	Open 9:30 to 9 Monday & Friday 'til 9:30 P.M.

KNOW THE TRUTH before you REUPHOLSTER

Custom Beauty is more than skin deep!

Don't be misled by excessive claims! Don't be fooled by prices alone! Quality is your best value! That's why Custom reupholstering and new living room furniture is the greatest value in America! You want your living room furniture to last longer than three, five or even ten years. Custom reupholstering will outlast all others. Call Custom and be convinced.

or before you buy new living room furniture

Here are just a few of Custom's outstanding features:

Custom strips your old furniture down to the bare frames. It is completely remanufactured with finest materials added.

Custom's springs are tied 10 times, not 4 or 6 times as often found in ordinary furniture. This means greater comfort.

Custom's patent-pending "Cradled Steel" construction will not sag, stretch or break down. It's guaranteed for 10 years.

10 YEAR
CRADLED IN STEEL
GUARANTEE
is exclusive with CUSTOM

Special purchase and
SALE
of decorator fabrics

REUPHOLSTER NOW

At These Sensational Savings

YOUR OLD LIVING ROOM, BEAUTIFULLY NEW AGAIN, OR YOUR CHOICE OF ANY NEW STYLE AT THESE GREAT REDUCTIONS:

MATELASSE	REDUCED	$70
MATELASSE	REDUCED	60
MATELASSE	REDUCED	30
BROCATELLE	REDUCED	50
DAMASK	REDUCED	40
DAMASK	REDUCED	30
BOUCLE	REDUCED	40
VELOUR	REDUCED	30
TAPESTRY	REDUCED	30

MADE-TO-ORDER SLIPCOVERS REDUCED:

PEBBLE CLOTHS	REDUCED	$30
SAIL CLOTHS	REDUCED	30
TWILLS	REDUCED	20

These reductions apply to 3-piece Suites. Proportionate reductions on smaller orders.

TAKE A LONG TIME TO PAY
First Payment Doesn't Start 'til Dec.
NO FINANCE COMPANY INVOLVED, YOU DEAL DIRECTLY WITH CUSTOM

CALL TONITE UNTIL 9 P.M.
Michigan 9000
FREE ESTIMATES GIVEN!

CUSTOM Upholstering & Carpet Co.
501 Rhode Island Ave. N.E.
MICHIGAN 9000

SECTION B | LOCAL NEWS *Amusement, Financial, Classified, Radio*

The Washington Post

TUESDAY, OCTOBER 31, 1950

Tonight on WTOP 8:30 p.m.
Mr. and Mrs. North
An eerie story is dramatized on Halloween —"The Late Mr. Vincent."

Trick-Treat Spook Tribe Free-Loads About Town

Firemen Report Six False Alarms On Halloween Eve; 42 Rung Last Year

The kiddies, who make a big thing of Halloween, were abroad last night free loading on the goodies proffered by nervous householders who know the meaning of "trick or treat."

Apples, candy corn, all the Halloween delicacies were offered the small fry to dissuade the "ghosts" who can so mysteriously spirit away porch furniture, back gates and the like come tonight.

For District police and firemen, who recall with a shiver last year's 42 false alarms, this Halloween eve was almost like a day off. Only six times was the Fire Department called out to non-existent fires. The pranksters were laying low.

And the adults who have just shined their cars and painted their homes can rest a little easier this Halloween in the knowledge that the D. C. Recreation Department, the Police Boys Clubs, and the schools will be doing their best to cut down mischief in all its Halloween forms.

THE FEDERAL DIARY
is omitted today as Jerry Klutz is out of town.

The Boys Clubs last night began their two-evening program to keep the little clowns and elves happy and out of trouble.

Clubs throughout the District held open house for members and their friends last night and will continue the good work tonight. There will be dancing for teenagers, costume contests with prizes, and sports events.

Washington's municipal playgrounds staged parties last night. Playground staffs have been busy for weeks preparing decorations, costumes and party favors.

Macfarland Junior High School circulated a pledge among the student body binding the teenagers not to harm the property of others or even beg for treats. The response was good, Mrs. Myrtle T. McKnew, counselor, said. Almost 80 percent of the student body signed the pledges.

The kids countered with suggestions to keep themselves out of mischief. According to the junior high school counselor, such things as television programs of ghoulish nature and parties sponsored by the merchants were suggested.

Maj. Robert J. Barrett, police superintendent, urged parents to discourage their children from defacing property with soap and paint and turning in false fire alarms.

Said Barrett: "It is not desired to deprive the children of their enjoyment of Halloween and members of the Metropolitan Police Department will be tactful and considerate, but vandalism and malicious property damage will not be tolerated."

The rest is up to the kids.

Gang Attacks Youths, One Is Hospitalized

A 16-year-old boy suffered a possible skull fracture last night when he and a companion were assaulted by a group of teen-agers at Georgia ave. and Quincy st. nw.

Admitted to Garfield Hospital for X-rays of head injuries was Peter Pammel, 16, son of Harold E. Pammel, superintendent of grounds and roads at the United States Soldiers Home. His condition was undetermined.

Police said Peter and a friend, Pat Walker, 16, of 4217 4th st. nw., were walking along the street shortly after 9 p.m., when a gang of six or eight boys set upon them. Peter was knocked to the pavement, striking his head. The gang tore off some of Pat's clothes and kicked and beat him, but he did not require hospital treatment, police said.

Save by Mail

Your savings—$5 to $10,000—are welcome. Our Save-By-Mail Plan makes opening an Account easy. Just mail check, giving correct name. Your Savings Book will be promptly forwarded.

Savings Insured Up to $10,000
DIstrict 2370
FIRST FEDERAL SAVINGS AND LOAN ASS'N
Conveniently Located:
610 13th St. N.W. (bet. F & G)
(No Branch Offices)

'Lost' Boys Home Again . . .

TEARS OF JOY—Three-year-old Johnny Laar has a good cry with his mother, Mrs. Maime Laar, of 2007 Kringle rd. nw., after he was found "window shopping" on Mount Pleasant st. and Park rd. nw. Police and neighbors had been hunting him for 6 hours yesterday. Mrs. Laar is an Esthonian DP

Charles Del Vecchio—The Washington Post

HAPPY HUG—Mrs. Carl Zanner, 2020 Pierce Mill rd. nw., forgives her wandering son, Billy, 2½, who strayed off with a playmate, Johnny (above), but was found later three blocks away. Police had combed Rock Creek Park for the pair

Four Injured When Auto Crashes Tree

Four persons were injured at 5:10 p. m. yesterday at 16th st. and Alaska ave. nw. when the driver of an auto lost control and crashed into a tree.

Admitted to Emergency Hospital:

Dorothy Burns, 28, of Route 2, Gaithersburg, Md., who suffered head and body lacerations. Hospital authorities said she was the driver of the car.

Margaret M. Johnson, 25, also of Route 2, Gaithersburg, who suffered a leg fracture; James Gillis, 26, of Mount Airy, Md. with a fractured hip, and Emerson Saylor, 35, of Monrovia, N. H., who suffered lacerations.

All were passengers in the car, according to hospital officials.

Police said Dorothy Burns was driving north on 16th st. when she suddenly swerved across the south lane of traffic and into the tree.

Three ambulances and Rescue Squad No. 2 were called to the scene to transport the injured. Four motorcycle policemen responded to handle traffic.

Mrs. Alice Miller, 71, of 1485 Columbia rd. nw. suffered abrasions to her left knee and a back injury when she was struck by an automobile as she crossed 14th st. at Columbia rd. about 1:15 p. m. yesterday.

Driver of the auto, police said, was Samuel Dickman of 8516 Milford ave., Silver Spring, Md. The accident happened, police said, when Dickman made a right turn from Columbia rd. into 14th st. Mrs. Miller was walking east across 14th. A Corporation Counsel hearing was set for November 15.

New Locals Chartered For Employes of U. S.

The recent chartering of five new locals has raised the total of affiliated locals of the National Federation of Federal Employes to 1104, NFFE headquarters announced yesterday.

The new units are located at Ashland, Wis.; Pasadena, Calif.; Texarkana, Tex.; Parsons, Kans., and Big Spring, Tex.

Ambulance Case

Siren Song A Blue Note For Driver

Hearing of charges that a Washington ambulance driver sped his vehicle, with its siren screaming, needlessly through Hyattsville streets was continued yesterday until November 6.

The driver, James O. Cox, 23, of 148 F st. se., was arrested Sunday afternoon by Hyattsville Policeman Charles Williams after a half-mile chase through heavy traffic.

He was charged by Williams with sounding a siren and displaying red blinker lights when not on an emergency call. In addition, Williams placed charges of reckless driving, exceeding 25 miles an hour and failure to give right-of-way to an emergency vehicle—the police car.

Williams said he first noticed the ambulance weaving from side to side on Baltimore ave. in Hyattsville, forcing pedestrians to flee for cover. Giving chase through heavy traffic, he said he forced the vehicle to a stop near the George Washington House in Bladensburg after the driver repeatedly ignored his commands to stop.

Cox, who is employed by the Hospital Ambulance Service of 1823 L st. nw. told Williams he was on an emergency call, but his running sheet showed he was merely answering a call to transport an invalid, the officer said.

Cox was released under personal bond on the recommendation of State's Attorney A. Gwynn Bowie in Hyattsville Police Court.

Vandegrift to Head Amvet Civil Defense

Former Marine Commandant Alexander A. Vandegrift yesterday accepted the post as chief of civil defense of the American Veterans of World War II.

General Vandegrift, a member of Post No. 7, Charlottsville, Va., was recommended by President Truman. The Amvets civil defense units work in conjunction with national and local civilian defense organizations.

Guilty Plea Means Innocence And Vice-Versa, Youth Finds

An 18-year-old youth yesterday was acquitted of a drunken-driving charge, to which he pleaded guilty, and convicted of four other charges, to which he pleaded innocent.

The youth, Robert L. Baker, of 3370 Chillum rd., Mount Rainier, was fined $145 by Hyattsville Trial Magistrate Robert W. McCullough. He was given until December 11 to pay the fines, imposed for driving more than 70 miles per hour, reckless driving and failure to stop at a stop sign and at a red light.

McCullough also imposed a 30-day jail sentence for reckless driving but suspended the term on condition Baker "not drive an automobile, or even get behind the wheel of one," for 30 days.

Baker pleaded guilty to the drunken driving charge placed by Prince Georges County Policeman J. P. Kearns after a chase October 5.

Magistrate McCullough acquitted Baker of this charge, saying that no testimony on drunken driving was presented at the trial and "furthermore, I don't believe anyone could have driven the way you did while drunk."

Kearns said after the hearing that he made no specific reference in his testimony to Baker's condition but pointed out that Baker had pleaded guilty to this charge.

D. C. Youth Accused of Auto Theft

Two Detectives Identify Vehicle Taken in Maryland And Outwait Driver

The good memory and long patience of two auto squad detectives spelled trouble yesterday for Robert M. Kelley, 21, of 618 12th st. nw.

As a result of the detectives' work, Kelley is charged with the grand larceny of an auto.

The two policemen, Detective Sergts. C. I. Smith and J. G. Williams, were cruising in the 1200 block of 11th st. nw. when they spotted a 1948 green Chrysler sedan with District tags.

They remembered that a car of the same type, but with Maryland tags, had been reported stolen several months ago. So they checked the numbers on the District tags and found they were issued to Kelley.

The two detectives further remembered that in 1948 they had arrested a Robert Kelley for auto theft. They decided to check the motor number on the Chysler sedan. It matched the motor number of a car reported stolen by William Bralove, jr., 1812 August dr., Silver Spring, Md.

Patience came next. Smith and Williams disconnected the car's spark plugs and moved across the street to wait for Kelley's appearance. Five hours later he turned up and the detectives closed in.

Kelley admitted taking the car from behind the Shoreham Hotel, the detectives said. He told them he had served 18 months in jail for the earlier auto theft, had purchased an old Plymouth on his release, but liked the Chrysler better, so he sold his Plymouth and had been driving the Chrysler ever since, they added. He will be arraigned in Municipal Court today.

Arlington Man Electrocuted in Moving TV Aerial

Grady P. Robinson, 37, an electrician at the National Gallery of Art, was electrocuted last night while trying to take down a television aerial from the roof of a neighbor's house.

Robinson, who lived at 934 S. Buchanan st., Arlington, was removing the aerial from the roof of the home of John R. Gollan, jr., at 932 S. Buchanan st., to help Gollan get ready to move to the District.

Police said Robinson slipped, lost his balance and the aerial fell across a 4000-volt power line running next to the house. He was pronounced dead on arrival at Arlington Hospital.

Gollan told police he was standing on the ground below, watching, and that he shouted to Robinson to let go of the aerial, but Robinson hung on to it.

Robinson is survived by his wife, Catherine.

Society Chapter Formed

A chapter of Kappa Delta Pi, national honor society in education, was established at Miner Teachers College in exercises Sunday. Dr. Eugene A. Clark, president of the college, was made an honorary member.

Slum Budget Indorsement Is Expected

District Asks HHFA To O.K. $170,185 To Finance Studies Of Clearance Sites

By Thomas Winship
Post Reporter

The requested $170,185 Budget of the District Redevelopment Land Agency will produce detailed studies for three slum clearance projects here and eight $5400 to $10,000-a-year jobs.

Details were disclosed by the District Commissioners yesterday in a letter to the Housing and Home Finance Agency, urging prompt approval.

The Federal agency is almost certain to approve the budget as presented because it helped the city heads and the National Capital Park and Planning Commission prepare the justification.

Penniless Condition

HHFA gave the assist since the local land agency has no staff, is penniless and has been in that state since its creation four years ago.

The proposed Federal grant also provides funds for the local planning commission to hire five extra planning experts and draftsmen at a total payroll of $28,600.

The slum clearance law assigns to NCPPC the job of preparing all redevelopment blueprints. Under the $170,000 budget, the land agency says it will select three specific project areas from a survey of these three areas during the next year:

1. A southwest area bounded by Virginia ave. on the north; 7th st. on the west; James Creek Parkway on the east, and P st. on the south.

2. A southeast area bounded by Pennsylvania ave. on the north, S. Capitol st. on the west, 11th st. on the east and M st. on the south.

3. A northwest area bounded by New York ave. on the north, 5th st. on the west, N. Capitol st. on the east and Constitution ave. on the south.

Must Apply for Funds

Following preparation of the site studies, the land agency must then apply for money for actual purchase of the land and to raze buildings.

Housing officials are in general agreement that unsettled international conditions and Government controls will not delay slum clearance here or elsewhere during the next 12 months since the necessary preliminary planning will require at least that much time.

The budget calls for these top positions and salaries in the land agency: executive director, $10,000; administrative assistant, $5400; relocation officer (to plan for rehousing persons evicted from slum clearance projects), $7600; redevelopment planning associate (to coordinate activities between the agency and the planning commission), $7600, and an urban land economist (to advise on land use and resale problems), $7600.

Added to the planning commission staff would be a chief of planning at $7600 and an assistant planner and planning analyst, both at $5400, and two draftsmen, each at about $3600 annually.

Post Book Fair for Children Meets Test—the Young Approve

The Washington Post Children's Book Fair met the acid test yesterday—it won approval of the children themselves.

Wide-eyed, well-mannered, they circulated among the displays in the Department of Commerce lobby, sometimes becoming so engrossed in a particular book that they did not hear their names called.

"I didn't know there were so many books," one said as he surveyed the array of more than 1200 volumes representing the cream of the lists of some 65 of the country's leading publishers of juveniles.

He was among those who at various times during the day sat down on the floor, lost to the world in a book.

Children from nine Greater Washington schools, escorted by teachers, came to the fair yesterday.

Some 500 children from 11 schools are scheduled today to visit the fair, held under the auspices of the National Capital Sesquicentennial Commission.

School children were not the only visitors yesterday. There was at least one future reader who came in a "teeter-babe," and seemingly enjoyed the books. High school girls in bobby sox, textbooks under their arms, and Department of Commerce employes—surprised when they came to work in the morning at the lobby filled with books—were among other visitors.

Among the speakers on today's program is Mrs. Betty O'Connor, who came from Des Moines, Iowa, to speak today and Thursday to members of the younger set. She is the proprietor of a children's book shop and the editor of "Better Homes and Gardens Story Book."

Her interest in children's books she explains by saying, "I found that the people I liked best constantly referred to situations and characters in books as though they were old friends.

MRS. BETTY O'CONNOR
. . . Book Fair speaker today

"I hated being left out of these conversations and determined that if I ever had a child of my own it would be my chief concern and pleasure to find the best books for him.

"So it came about that the building of my own little boy's library became a hobby—a fascinating one," Mrs. O'Connor said. And after her husband's death the hobby became an occupation.

Others speaking today include Marion Dilts, Barbara Nolen, Janice Holland, and Helen Nicolay.

The book fair is open from 8:30 a. m. to 5 p. m. today through Thursday, and Friday—final day—from 8:30 a. m. to 9 p. m. There is no admission charge and books are not sold at the fair.

Girl Faces Loss of Fingers, Toes—D. C. Doctors Study Case

By Harry Goodwin—The Washington Post
Peggy Jean Walker reads a book from her hospital bed

Perfectly at home in her hospital bed, a smiling, 10-year-old Alabama girl waits patiently while doctors here study her baffling malady.

The patient, Peggy Jean Walker, has been threatened since infancy with eventual loss of her fingers and toes. Their joints are disintegrating, casting off pieces of bone which work out through the tips of the fingers and toes.

So far, Peggy has lost one toe to ulceration and amputation, but nine of her fingers have been affected by the strange disease her doctors believe may be an obscure form of arthritis.

Peggy was brought to George Washington University Hospital last Thursday by her mother, Mrs. Isaac Walker, of Marvel, Ala. The daughter of a coal miner, her hospital expenses are being borne by the United Mine Workers welfare and retirement fund.

It may be an interesting case study for her doctors, but it's old stuff to Peggy. She's been in and out of hospitals periodically since the first blistering of a fingertip, at the age of 15 months. She suffers no pain, her mother said, except when a bone fragment breaks out through the top of a digit.

Faith Festival Of Protestants Steps Up Pace

Greater Washington's six-day Protestant preaching mission shifted into high gear yesterday.

In more than two-score meetings thousands of Protestants heard the call to revitalize their faith.

One of the highlights of the second-day activities was a noonday service which drew nearly 2000 to the Episcopal Church of the Epiphany, 1317 G st. nw.

The Rev. Robert J. McCracken, who opened the "Festival of Faith" at Uline Arena Sunday night, said: "The church's battle today is with practical atheism, with people who order their everyday life apart from God and as though He did not exist."

The minister of New York City's Riverside Church declared: "Christians have to do something infinitely harder than advance arguments, if the Christian cause is to make headway; their lives are to be arguments."

Several hundred persons attended a meeting at the Pentagon, addressed by the Rev. John Sutherland Bonnell, minister of the Fifth Avenue Presbyterian Church, New York City.

At another meeting, Secretary of Agriculture Charles F. Brannan introduced the Rev. James W. Clarke, pastor of the Second Presbyterian Church, St. Louis, to more than 300 persons in the Department of Agriculture Auditorium.

Last night, 19 members of the 30-man mission preached in area churches.

The Rev. C. Andrew Lawson, the only Canadian in the mission, addressed a meeting at Bethesda Methodist Church. He is minister at Timothy Eaton Memorial Church, Toronto, Ontario.

The Rev. Ansley C. Moore, pastor of the Sixth Presbyterian Church, Pittsburgh, spoke at the Arlington Methodist Church.

At Shiloh Baptist Church the address was by the Rev. George D. Kelsey, associate secretary in Field Administration of the Federal Council of Churches.

The Rev. Shields T. Hardin, of the Baptist Church, East Orange, N. J., talked at the Georgetown Presbyterian Church.

The Rev. Norman W. Paullin, pastor of Baptist Temple, Philadelphia, was the speaker at St. Paul's Episcopal Church, Alexandria.

At Marvin Memorial Methodist Church, Silver Spring, the Rev. Perry E. Gresham, pastor of Central-Woodward Christian Church, Detroit, spoke.

The pastor of Holy Trinity Lutheran Church, the Rev. Ralph W. Loew, appeared at the Ninth Street Christian Church.

No Payoff Charged

Two Indicted In Threat to Race Bettor

A grand jury yesterday indicted two alleged gamblers on charges of threatening a horseplayer who told police the men refused to pay off on a bet when he won $150.

They are George Beal, 49, 724 31st st., se., and Frederick R. Murdock, jr., 26, 1336 Missouri ave., nw. Both men were also indicted on charges of setting up a gambling table in a poolroom at 937 9th st., nw., with John A. Tolson, 2918 M pl., se., and Hubert Schneider, 416 Newcomb st., se.

The four were arrested July 28, when John Ionesco, 56, 1016 10th st., nw., complained to police that he was unable to collect $150 in winnings from Beal and Murdock who, he said, threatened to beat him.

Two separate grand juries returned 36 indictments yesterday.

William B. (Pop) Cattell, 71, was indicted on a charge of taking indecent liberties with his eight-year-old granddaughter and her eight-year-old playmate. The incidents were said to have occurred September 16, in the basement and bedroom of Cattell's home, 3609 Brothers pl. se.

Toy Smith, 2421 18th st. nw., was indicted on a charge of taking indecent liberties with a seven-year-old girl on October 10 at the Walter Reed Antique Shop, 6640 Georgia ave. nw., where he is an employe.

A former Commerce Department messenger, William Byrd, 29, was indicted on a charge of destroying Government documents on January 30. Police said Byrd was given three packages to deliver to the Treasury Department but threw them in a Commerce Department trash can.

Clarence W. Satterwhite, 34, 652 6th st. ne., was indicted on five counts of arson. Police said he set fire to his own house five times from October, 1949, to August, 1950, to "scare his wife."

For the second week in a row a grand jury indicted a man for causing another to lose his eye. David Harris, 45, no fixed address, was indicted for mayhem and assault with a dangerous weapon. He is charged with striking Ernest Hambrick, 34, 810 M st. nw., in the eye with a broken bottle on September 19.

William Hightower, 32, 1816 Swann st. nw., already held for the action of the grand jury on a murder charge, was indicted yesterday on a charge of selling unlicensed narcotics.

$5500 Taken From Store Safe Owner Wasn't Sure He Locked

A safe, found locked and without a mark to show it had been entered, was looted of $5500 in cash at Super Freez, Inc., 723 11th st. nw., over the weekend.

The burglary was discovered yesterday morning, when employes found boxes of canned goods piled around the safe and the galvanized iron ripped off a skylight.

Proprietor Maurice Rosenfield first told police the safe was locked when the store was closed Saturday. He said later, however, that he wasn't positive the safe had been locked, since he had left the store hurriedly because of illness. He added that only he and another member of his family know the combination.

Police theorized the boxes were piled around the safe, either to deaden the noise when the burglars blew it open or to protect themselves from the blast. The burglars apparently changed plans, however, when they either found the safe unlocked or were able to work the combination, police said. Several hundred dollars in the store's cash register was left untouched.

It was the second time in about six months that the Super Freez store was robbed. Last April, Rosenfield, five employes and five customers were held up by two armed bandits, who got between $800 and $1000 of the store's funds and $35 from a customer.

D. C. to Keep Eye on Milk Sold to Va., Maryland

Arlington County Considering Ban Like Washington's On 'Outside' Supply

By Sam Zagoria
Post Reporter

The District Health Department, previously claiming disinterest in milk for nearby Maryland and Virginia, yesterday disclosed that it will continue to keep an eye on milk sold by D. C. dairies in those two States.

Director of Food Inspection W. W. Burdette announced that the department will:

1. Insist that all "outside" milk coming from farms other than those inspected by the District be classified grade A by the state in which it orginates or by the United States Public Health Service.

2. Continue spot checks in the departmental laboratory on both milk from D. C. permit sources and other milk handled in local dairies.

The reason for the turnabout was given as a precaution in case the milk coming into the Washington plants should "accidentally get mixed up with D. C.-permit milk."

The District Commissioners decided last week that (1) starting Wednesday an eight-year-old open door on milk sold in the District will be closed except to that from D. C.-inspected farms and that (2) milk from other sources may be handled separately in the same Washington plants for sale to nearby Maryland and Virginia and units of the armed services.

Arlington May Act

Meanwhile, Arlington County, Va., following the lead of the District, is considering imposing a ban on sale of milk from farms other than those inspected by the District or the county, it was learned last night.

Dr. Ralph G. Beachley, Arlington health officer, said he will confer with County Manager A. T. Lundberg today on the District's decision to prohibit sale of so-called "outside" milk in Washington, starting Wednesday. Dr. Beachley said he favored a similar policy for the county.

The responsibility for ascertaining the quality of milk admitted for sale in Virginia is that of the individual health officers, C. B. Neblett, consultant milk sanitarian of the Virginia Department of Health, told The Washington Post from Richmond.

Health officials in nearby jurisdictions were considering the effect of this change. Up to now, they have taken the position generally that milk good enough for the District is good enough for sale to their residents.

Alexandria's Position

The Alexandria position is that milk must be rated grade A by the United States Public Health Service or the state in which it originates. Fairfax County requires that outside milk meet the same standards as that of Virginia-produced milk.

On the Maryland side, Prince Georges and Montgomery Counties require permits issued by the State Food and Drug Commissioner to out-of-state farms meeting standards up to Maryland's own. Reinhart Koch, Chief, Sanitation Division in Montgomery, said laboratory tests on milk samples will be continued.

In Washington papers are being processed for employment of four inspectors at $3200 a year each. They will be assigned to four Washington dairies to insure that there will be no commingling of the milk and will be on duty during all hours that the dairies process milk.

The Unusual in Leather

FOTOVUE ALBUM

A new, smart way to keep snapshots and negatives. No pasting or fussing, just slip pictures into transparent plastic pockets. Holds and protects 96 prints. Extra fillers available. Shown in handsome leather . . . initialed at no extra charge. $7.95

Open Thursday, 9 'til 9
Bertram
920 14th St. N.W.

Family of 8 Evicted Despite Offer of Aid

A family of eight, including six children aged 2 to 14, were evicted from their six-room apartment in a low-cost housing project yesterday, although the Family Service Association offered to pay the $44 back rent they owe.

John Ihlder, executive director of the National Capital Housing Authority, said it was necessary to evict Mr. and Mrs. Charles E. Naylor from their Fort Dupont apartment at 101 Ridge rd. ne., because "this has been going on since 1942."

Mrs. Vera Naylor said Herman Edwards, manager of the project, told her yesterday it was too late for the social service agency to take care of the back rent.

Rent Due Wednesday

Another $65 rental would have been due Wednesday, Ihlder said, in noting the family has been in arrears since last June. He said eviction was the next step when the Naylors failed to answer a summons to Municipal Court on October 20.

Mrs. Naylor, 36, said she misread the summons and thought she was supposed to appear November 1. The only eviction notice she got, she said, came last Thursday.

The housing director said Mrs. Naylor has lived in the same area almost 10 years and that the authority wrote off $120 in back rent she owed when her first husband deserted her and three children in 1942.

Naylor, a 35-year-old pipefitter's assistant at the Washington Terminal Co., said he was unable to pay the rent because of the expense of illness. He has been undergoing treatment for stomach ulcers, he said.

Illness Prevents Working

Ihlder reported Naylor's income was listed with the authority as $3400 a year. The evicted tenant said he averaged $57 a week, when working steadily. He has not worked at all in three weeks because of his stomach, he said.

"Because these people have children, we have tried everything possible to get them, to keep up the $65 a month rent," Ihlder said, "but we decided it was hopeless this October."

The Naylors last night were worried about their furniture on the curbstone, and where to go. The children are temporarily at the three-room apartment of Mrs. Naylor's mother.

"Besides the six children, there are my mother, my brother, his wife and their baby in the apartment. They can't all stay there," Mrs. Naylor said last night.

4 Sex Convictions

Rest Station Closing Held Ineffective

The closing of public comfort stations at night has failed to cure homosexual offenses, Municipal Court Judge George D. Nielson said yesterday.

Eleven of the stations in parks operated by the Interior Department have been closed at night since October 22, following suggestions by Superintendent of Police Robert J. Barrett and Assistant U. S. Attorney Warren Wilson.

"You might as well close the park sas the comfort stations," Judge Nielson said. "These people are just committing sex crimes in the parks now."

The judge's comment came after four men had been convicted of charges of soliciting for immoral purposes in public parks, where the comfort stations were closed.

Francis L. Collins, 47, 127 B st. se., pleaded guilty to the charge and was sentenced to pay a fine of $100 or serve 90 days in jail. He had not paid at the end of the court day.

Jimmie McCormick, 35, 1650 New Jersey ave., was convicted and sentenced to pay a fine of $50 or serve 60 days. He, too, had not paid.

George Kin Leung, 51, 6423 MacArthur blvd. nw., pleaded guilty and paid a $50 fine.

Lloyd Winston Elliott, 38, 835 Gist ave., Silver Spring, Md., pleaded guilty and was released under $800 bond. His case was referred to the probation office for presentence investigation.

Falls Church Dance

A benefit dance, sponsored by the Chesterbrook School Parent-Teacher Association and the Falls Church Civic League, will be held at 8:30 p. m. Friday at the school, Falls Church, Va.

Lined Up on Curb After Losing Their Home . . .

By Arthur Ellis-The Washington Post

WITH FURNITURE—Standing on curb outside the apartment project from which they were evicted are Mr. and Mrs. Charles Naylor and their six children (from left), Carolyn, 10; Jean, 14; Thelma, 3; Freddy, 12; Patricia, 5, and Charles 2

TCU Alumni Meet

The Texas Christian University Alumni Club will hold its first meeting, a luncheon at 12:30 p. m. today in the Congressional Hotel. Sam Baugh and Pete Stout, former TCU football stars now playing with the Redskins, are expected to attend.

Katherine Holt, 17, Dies Following Removal of Spleen

Katherine Alice Holt, 17, died yesterday at Garfield Hospital of complications following a spleen-removal operation Saturday.

Miss Holt

Katherine, daughter of Mr. and Mrs. William Leslie Holt, 7313 Blair rd. nw., was a senior at Calvin Coolidge High School. She was born in Takoma Park.

Last year she received a Radcliffe College award for outstanding leadership and scholarship. At Coolidge she was an assistant editor of the school newspaper.

Besides her parents, she leaves a brother, Gilbert Post Holt, of 110-A Ames rd., Silver Spring. Funeral services will be held at Takoma Park Presbyterian Church on Wednesday at 2:30 p. m. Burial will be in Fort Lincoln Cemetery.

Instead of flowers, friends are requested to contribute to a memorial fund for a new educational building at the church.

Mrs. Windsor, Wife of Navy Officer, Dies

Mrs. Mary Evelyn Chew Windsor, 54, socially prominent wife of Lieut. Comdr. Charles C. Windsor, USN (ret.), died yesterday at her home at 2232 Massachusetts ave. nw.

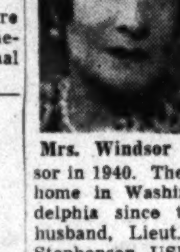

Mrs. Windsor

She was born in Philadelphia daughter of the late Maj. Davis S. B. Chew and Bertha Walton Chew.

Mrs. Windsor married Commander Windsor in 1940. They had made their home in Washington and Philadelphia since then. Her first husband, Lieut. Col. Lowry B. Stephenson, USMC, died in 1939. She had lived in Washington a a number of years.

She was a member of the Colonial Dames of America.

Besides her husband, she is survived by two sons, David Chew Stephenson and Lowry Chew Stephenson, and an aunt, Miss Elizabeth Chew, all of Philadelphia, and a brother, David S. B. Chew, jr., of Tucson, Ariz.

Funeral services will be held Wednesday at 10 a. m. in the Fort Myer Chapel. Burial will be private. The family requests that no flowers be sent.

Winers-Diners Sup To Utter Satiation

By Melvin Altshuler
Post Reporter

A dozen gentlemen who are determined to eat well—being members all of the Washington Winers and Diners—sat down to a supper last night.

It was a seven-course, six-wine, many-appetizers sort of supper, accompanied by conversation concerning food, wine, and the pauper-poor state of eating in Washington restaurants.

"Now we're not connoisseurs" warned Diners' President Brandan B. Shea, passing out the first type of sherry.

It turned out to be a California sherry as the prelude to a Syrian—at least generally Near East—dinner.

"We're merely curious about food," Shea explained, passing the second variety of sherry about.

Wine Flavored With Pine

And as he handed around chilled Retsina—a Greek wine (Greek wines being up for consideration)—Shea explained the club has been in existence a year and had three dinners before the experiment in Near East cuisine.

Retsina turned out to be a white wine, flavored with pine.

To all but a few of the dozen members — most of them Foreign Service or Army officers with a taste for foreign food — the Retsina tasted a bit strange, as did the similarly flavored Red Roditys. Members who have visited Greece were used to the pine flavor.

"Goes very well with the appetizers, you'll find," another diner said. (The appetizers included: parsley with sesame sauce, mashed chickpeas with lemon juice and sesame, mashed eggplant with sesame sauce, goat cheese and raw lamb and beef mixed with cracked wheat and onions.)

"Let me explain 'validity' of food," said Frederick Todd, first president. (His remark came somewhere after the chicken-lentil soup—Bagdad-style and the semi-dry Greek wine served with it.) "Food must be 'valid.' That is, it must be prepared honestly according to the country it represents. Secondly, it must be basically good food. Third—I should say most important—it must taste good to you."

The proprietor of the chosen restaurant came about the same time as the Red Roditys was served—with the lamb. (Lamb on skewers; lamb mixed with spices—also mushrooms in a sauce, a heavy salad, and a mixture of rice and pine nuts that Todd pronounced "most excellent.")

But the heavy pastry, served with the sweet Mauro Daphne wine, produced a sort of problem; what kind of coffee?

"How many will have American coffee and how many Turkish coffee?" Shea asked.

Todd called for a show of hands, and Turkish coffee was the choice unanimously.

"That," said Shea, "is what I like to see."

Chest Plans 3d Luncheon For Reports

It will be "Armed Forces Day" at the Community Chest's third general report luncheon in the Washington Hotel's Hall of Nations at 12:15 today.

Speaking in behalf of the servicemen for "aid through the Community Chest to meet vital needs of military personnel and their families," will be Major General Thomas W. Herron, commanding general of the Military District of Washington.

Several Wacs, enlisted men and officers, some of whom have seen service in Korea, will speak briefly on "recreational, welfare and health needs of the services."

The Red Feather area goal was increased by $230,000 to the present $4,260,000 quota this year "specifically" to meet these needs.

General Chairman Hugh K. Duffield expressed the hope of "reaching 50 percent of the quota this Tuesday."

Eugene Fling, Retired Transit Employe, Dies

Eugene James Fling, 80, a retired streetcar motorman and lifelong resident of Montgomery County, died Saturday at Suburban Hospital, where he had been a patient for four days.

Mr. Fling lived at 9309 Montgomery ave., Chevy Chase, Md., for the past two years. For 52 years previously he lived at 2 Watkins st., Chevy Chase. He retired as a Capital Transit motorman in 1945 after 49 years of servcie.

Mr. Fling's wife, Mrs. Agnes Fling, died in 1928.

He is survived by a daughter, Mrs. Lucille Hurlebaus, and a grandson, Clarence E. Fling, both of the Montgomery ave. address. He is also survived by a half-brother, Frank Fling, of 1327 Park rd. nw., and a half-sister, Mrs. Gussie Faulkner of Tampa, Fla.

Funeral services will be held at 11 a. m. Wednesday at the Warner Pumphrey funeral home, Silver Spring. Burial will be in St. John's Catholic Church Cemetery, Forest Glen, Md.

George Zachos Dies; Front Royal Restaurateur

George J. Zachos, 67, owner of George's Restaurant in Front Royal, Va., died at George Washington University Hospital Sunday.

He came to America in 1896, worked in restaurants in New England before settling near Hopewell, Va., in 1930. He moved to Front Royal, Va., about 1942.

Surviving are one sister, Mrs. Nicholas T. Pappas, 1735 Pennsylvania ave. nw.; a niece, Mrs. George Karapiperis of Silver Spring, and a nephew, John N. Pappas of Suitland.

Funeral services will be held in St. Constantine and Helen Greek Orthodox Church, 6th and C sts. sw., at 2 p. m. today. Burial will be at Cedar Hill Cemetery.

Deaths Reported

The following deaths were reported yesterday by the Bureau of Vital Statistics of the District Health Department (figure in parentheses is date of death):

William Lee, 71, (27).
Ida Triggs, 67, (29).
Addie Righter, 66, (28).
Louis Trapana, 61, (28).
Jonathan Marshall, 58, (28).
George Shakelton, 48, (28).
Glenn Saxe, 35, (28).
Mary Salter, 43, (27).

Two Cleared, Third Held In Slayings

Two men were cleared and a third held for grand jury action on a murder charge at coroner's inquests yesterday in three recent deaths.

The jury freed Sam Motton, 38, of 1329 11th st. nw., in the death of Moses Williams, 41, of 908 3d st. nw., which was termed accidental. Williams died at Freedmen's Hospital Saturday of a fractured skull, suffered October 20 when he fell 14 feet to a concrete court from a roof at the 11th street address during a struggle with Motton.

Testimony at the inquest yesterday showed that while the two were struggling, Williams started to fall backward and Motton released his hold on the man so he wouldn't be pulled over the edge.

The jury also freed Alfred Windear, 55, of 1336 Sixth st. nw., in the fatal stabbing Saturday night of his nephew, Frederick Windear, 20, also of the Sixth st. address, on the ground of justifiable homicide.

Witnesses testified the nephew, who had been drinking, broke down the door of Windear's room because the older man wouldn't lend him two dollars. Windear stabbed the nephew with a butcher knife in self-defense, the jury ruled.

Held for action of the grand jury was John Parker, jr., 36, of 1851 Kendall st. ne., charged in the fatal shooting of Elderly Lee Brown, 24, of 4906 Benning rd. ne. early Saturday.

Witnesses testified at the inquest that Parker went out, returned with a gun and shot Brown after the latter tried to intercede in an argument between Parker and another man during a dice game at 1841 Kendall st. ne.

Dr. W. W. King's Widow Dies in Chicago Station

Mrs. Anita King, 82, widow of a director of the United States Public Health Service, died Sunday night of a heart attack in Chicago's Union Station.

Mrs. King of 2900 Connecticut ave. was traveling to Denver to live with a sister, Mrs. Inez Peterson. Her husband, Dr. Walter Wood King, died October 9.

In addition to Mrs. Peterson, Mrs. King is survived by two brothers, Charles H. Willson of the Connecticut ave. address and Sydney G. Willson of McKeesport, Pa.

Judaic Patterns Topic of Lectures

Rabbi C. Melvin Helfgott will open a series of talks on "Patterns of Judaism," sponsored by the Montgomery County Jewish Community Center, Thursday at 8:45 p. m., in the center building, 2901 East-West hwy., Chevy Chase, Md.

Rabbi Helfgott is spiritual leader of a reform congregation in Alexandria, Va. On November 8, Rabbi Benzion C. Kaganoff, of Ohev Sholom Congregation, 5th and I sts. nw., will give the orthodox version, and on November 16, Rabbi Nathan Gaynor of Agudas Achim, a conservative congregation in Alexandria, will explain the beliefs of conservative Judaism. The series is open to the public and tickets may be obtaied by calling Shepherd 3436 or Shepherd 3867.

Cecil Beach, Police Officer's Father, Dies

Funeral services for Cecil Baldwin Beach, 69, father of Capt. Beverly C. Beach of the Seventh Precinct Police Station, will be held at 2 p. m. today in Arvonia Baptist Church, Arvonia, Buckingham County, Va. Burial will be in Presbyterian Cemetery, Arvonia.

Mr. Beach, a retired Naval Gun Factory employe, died of a heart ailment Sunday at his home in Arvonia.

A native of Fluvanna County, Va., Mr. Beach moved to Washington in 1931. He worked as a heat treater at the gun factory until ill health forced his retirement in 1946.

In addition to Captain Beach, Mr. Beach leaves his wife, Mrs. Nellie O. Beach five sons, Sergt. James G. Beach of the Tenth Precinct Station; Archie R. Beach, 2414 Wagner st. se.; Harry F. Beach, 3000 Connecticut ave.; Robert Benford Beach, Lynchburg, Va.; and Warren C. Beach, Hyattsville; and a daughter, Mrs. Winnie Beckman, Hyattsville.

Evelynn Walker Dies; Sen. Butler's Secretary

Miss Evelyn Walker, 50, secretary to Senator Hugh Butler (R., Neb.) died of cancer yesterday at George aWshington University Hospital.

Miss Walker, who lived at 115 2d st. ne., was a District resident for 15 years, coming here from Omaha, Neb., where she was born. She was originally secretary to Senator Edward R. Burke (D., Neb.), Butler's predecessor. She was vice president of the Nebraska State Society.

Bishops' Relief Agency Needs Aid for Korea

In response to a United Nations appeal for emergency aid for two million homeless Koreans, the American Bishops' Relief Agency has exhausted its stock of relief material, the National Catholic Welfare Conference announced yesterday.

The Most Rev. Francis P. Keough, Archbishop of Baltimore, acting chairman of the administrative board of NCWC, also announced bishops and archbishops throughout the Nation have inaugurated an emergency drive to meet the UN appeal.

Ground-Breaking Today for New GWU Building

George Washington University will break ground today for the $400,000 James Monroe Hall.

Tad Lindner, student council president, will turn the first spade of earth in exercises at 2 p. m.

The new limestone building, adjacent to the Hall of Government at 21st and G sts. nw., will contain 25 classrooms and offices when completed.

Earlier, Mrs. Thomas Ives Hare Powel, regent of the Mount Vernon Ladies Association of the Union, will unveil a bronze copy of the Houdon bust of Washington. The bust, a cast of one at Mount Vernon, will be placed in the office of University President Cloyd Heck Marvin. It will be dedicated in a ceremony at 12:30 p. m. to the memory of Col. Harrison Howell Dodge, graduate of the university and for many years director of Mount Vernon.

District Doctors Plan Broadcasts On Common Ills

District physicians will begin a 13-week radio series this week to tell the public what is known of most common ailments and how they should be treated.

The first subject selected, "What Is High Blood Pressure?" will be discussed for 15 minutes beginning at 10:15 p. m., Thursday, over Station WWDC. Similar Thursday night broadcasts on other such medical subjects as arthritis, rheumatism, heart disease, appendicitis, stomach ulcers and chronic cough are scheduled for the succeeding 12 weeks.

Serving as moderators for the medical talks will be Drs. William T. Gibb, J. DeWitt Fox and J. Roscoe Creer. The series was arranged jointly by the radio station and the District Medical Society.

In Memoriam

A booklet of 101 "In Memoriam" tributes suitable for publication is now available without charge. Remembrances for all members of the family and for friends are included. The booklet may be obtained at the front counter in The Post Building, by telephoning your request, or by writing to The Washington Post Classified Advertising Department, Washington 4, D. C.

Died

BAKER, ANNIE LEE. Suddenly, on Sunday, October 29, 1950, ANNIE LEE BAKER of 1235 Simms pl. ne., beloved mother of Mrs. Windel Snyder, Philip, William B. and Louis Baker; sister of Mrs. Harry E. Kauffman, Mrs. J. J. Brown, Mrs. Alberta Thompson and Ray Beckle. Friends may call at the Lee Funeral Home, 4th st. and Mass. ave. ne. Notice of funeral later.

BLAIR, JAMES H. On Saturday, October 28, 1950, JAMES H. BLAIR, beloved husband of Mrs. Ann Blair and son of Mrs. Anna Blair. Friends may call at the residence of his father and mother-in-law, Mr. and Mrs. Paul McDaniel, 3445 25th st. se. Requiem Mass at St. Teresa's Church on Thursday, November 2, at 9:30 a. m. Interment Arlington National Cemetery at 1 p. m.

BRANSOM, NORAH G. On Saturday, October 28, 1950, NORAH G. BRANSOM, beloved mother of Mrs. E. P. Andress, Mrs. Alberta Hamill, grandmother of Bruce P. Andress and Janice L. Hamill. Friends may call at the Lee Funeral Home, 4th st. and Mass. ave. ne., where services will be held on Tuesday, October 31, at 11:30 a. m. Interment Cedar Hill Cemetery.

CARSON, WILLIAM B. On Monday, October 30, 1950, at Providence Hospital, WILLIAM B. CARSON of 2225 N st. nw., beloved husband of Louise Hoffman Carson, brother of Mrs. Grace Eisenhower of Westbury, Long Island, N. Y. Services at the S. H. Hines Co. Funeral Home, 2901 14th st. nw., on Wednesday, November 1, at 2 p. m. Interment Cedar Hill Cemetery.

CHAMBERS, GAYMAN. On Saturday, October 28, 1950, at Columbus, Ohio, GAYMAN CHAMBERS, of 2826 Rittenhouse st. nw., Washington, D. C. Survived by his wife, Dorris Coss Chambers, and one brother, Hunter Chambers, of Sugar Grove, Ohio. He was a member of Humboldt Masonic Lodge. Services at 2 p. m., Wednesday, November 1, at Halterman Funeral Home, 437 N. Broad st., Lancaster, Ohio.

CONNOR, SABINA J. On Monday, October 30, 1950, at the Sacred Heart Home, Hyattsville, Md., SABINA J. CONNOR, late resident of the Montana Apartments at 1726 M st. nw., beloved daughter of the late Thomas and Nora Connor. Funeral from the James T. Ryan Funeral Home, 317 Penn. ave. se., on Thursday, November 2, at 9:30 a. m. Requiem mass at the Cathedral of St. Matthew at 10 a. m. Relatives and friends invited. Interment Holy Rood Cemetery.

COOPER, MARGARET N. On Sunday, October 29, 1950, at her residence, 4957 Rock Spring rd., Arlington, Va., MARGARET N. COOPER, wife of Charles H. Cooper and mother of Edward N. Cooper. Friends may call between the hours of 7 and 10 p. m., on Monday at Gawler's Funeral Home, 1309 N. Edgewood st., Arlington, Va., where services will be held on Tuesday, October 31, at 2 p. m. Interment private.

DAVIS, RHODA ELLA. On Sunday, October 29, 1950, at her residence, RHODA ELLA DAVIS of 4508 Chesapeake st. nw., devoted sister of Mrs. Katie D. Barber of Washington, D. C.; aunt of Mrs. Dorcas B. Hickox. Services at the S. H. Hines Co. Funeral Home, 2901 14th st. nw., on Wednesday, November 1, at 1 p. m. Interment Annapolis, Md.

DEFERRARI, HARRY A. On Saturday, October 28, 1950, at George Washington University Hospital, HARRY A. DEFERRARI, beloved brother of Louis, Roy and Austin Deferrari, Mrs. Teresa Lavezzo and Mrs. Susie Ledwith. Funeral services at the Saffell Funeral Home, 475 H st. nw., on Tuesday, October 31, at 8:30 a. m. Requiem mass at St. Stephen's Church at 9 a. m. Interment Arlington National Cemetery.

DEGEN, BESSIE. Suddenly, on Saturday, October 28, 1950, at Annapolis, Md., BESSIE DEGEN, beloved wife of Rudolph Degen. Funeral Tuesday, October 31, at 3:30 p. m., from the Taylor Funeral Chapel, 147 Gloucester st., Annapolis, Md. Interment Cedar Bluff Cemetery, Annapolis.

DERRELL, CHARLES E. On Monday, October 23, 1950, CHARLES E. DERRELL of Gordon Hotel, husband of Viola Derrell. Services at Chambers Funeral Home, 1400 Chapin st. nw., on Tuesday, October 31, at 10 a. m. Interment private.

DOWLING, MARY ELLEN. On Sunday, October 29, 1950, MARY ELLEN DOWLING, beloved wife of the late Harry W. Dowling and mother of Mrs. Arthur J. May, Mrs. Marion X. Wilberding and Mr. Hall F. Dowling. Friends may call at her late residence, 2833 29th st. nw., after 8 p. m. Monday, October 30. Mass will be offered at Our Lady of Victory Catholic Church, MacArthur blvd. and Reservoir rd. nw., at 11 a. m. on Wednesday, November 1. It is requested that flowers be omitted. Interment private.

ELMQUIST, CARROLL E. (LIEUT. COL., USAF). On Monday, October 30, 1950, at Forest Glen section, Walter Reed Hospital, LIEUT. COL. CARROLL E. ELMQUIST, beloved husband of Mrs. Ida Elmquist; brother of John Fred Elmquist of New York City; Edith, Esther and Anne Elmquist of Oakland, Calif., and Mrs. Harry Shreve of Fresno, Calif. The remains resting at the S. H. Hines Co. Funeral Home, 2901 14th st. nw. Services at Fort Myer Chapel, Fort Myer, Va., on Friday, November 3, at 2 p. m. Interment Arlington National Cemetery.

ERBACH, LENA. On Sunday, October 29, 1950, at her residence, 3014 8th st. se., LENA ERBACH, aunt of John Webster Erbach of Pittsburgh, Pa.; Carl F. Erbach of San Francisco, Calif., and Amalia Perry of Washington, D. C. Friends may call at the Lee Funeral Home, 4th st. and Mass. ave. ne., where services will be held on Wednesday, November 1, at 2 p. m. Interment private.

Died

FLING, EUGENE JAMES. On Saturday, October 28, 1950, at Suburban Hospital, EUGENE JAMES FLING of 9309 Montgomery ave., North Chevy Chase, Md., beloved father of Mrs. Lucille Hurlebaus and grandfather of Clarence Eugene Fling. Mr. Fling rests at the Warner E. Pumphrey Funeral Home, 8434 Georgia ave., Silver Spring, Md., where services will be held on Wednesday, November 1 at 11 a. m. Interment St. John's Catholic Church Cemetery, Forest Glen, Md.

FRANKLIN, OTTO H. On Monday, October 30, 1950, at Georgetown Hospital, OTTO H. FRANKLIN, beloved husband of Ida M., father of Henry H. Franklin, brother of William J. Friends may call at the Lee Funeral Home, 4th st. and Mass. ave. ne. Services will be held on Thursday, November 2, at 2 p. m. Interment at Cedar Hill Cemetery.

HENLEY, LOUIS N. On Sunday, October 29, 1950, at George Washington University Hospital, LOUIS N. HENLEY, beloved husband of Mary Harding Henley, 904 Hamlin st. ne., stepfather of Mrs. W. L. McLean, Mrs. William Grubb, Washington; Brawner Z. Harding, Gaithersburg, Md.; Paul Harding, Kensington, Md.; Francis Harding, Silver Spring, Md. Mr. Henley also leaves 1 boy and 3 girls and 1 brother, Samuel Henley. Mr. Henley rests at Gartner Funeral Home, Gaithersburg, Md., where funeral services will be held on Thursday, November 2, at 2 p. m. Interment Forest Oak Cemetery, Gaithersburg, Md.

HOLT, KATHERINE ALICE. On Monday, October 30, 1950, at Garfield Hospital, KATHERINE ALICE HOLT, beloved daughter of William Leslie and Ruth Post Holt; sister of Gilbert Post Holt. Friends may call at the Takoma Funeral Home Temporary Chapel, 276 Carroll st. nw., on Tuesday, October 31, from 6:30 to 9:30 p. m. Services at the Takoma Park Presbyterian Church on Wednesday, November 1, at 2:30 p. m. Relatives and friends invited. Interment Fort Lincoln Cemetery. Family requests the omission of flowers. Those desiring may contribute to a memorial fund in connection with the new educational building of the Takoma Park Presbyterian Church.

JUDGE, LIEUT. JOHN P., USN (retired). On Saturday, October 28, 1950, at Providence Hospital, LIEUT. JOHN P. JUDGE, USN (retired), beloved husband of Mary Gabriel Judge and father of Dr. John A. Judge. Funeral from his residence, 4409 39th st. nw., on Wednesday, November 1, at 10:30 a. m. Thence to St. Ann's Church where mass will be offered at 11 a. m. Relatives and friends invited. Interment Arlington National Cemetery. Please omit flowers.

JUDGE, JOHN P.

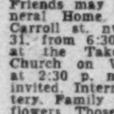

The members of the Holy Name Society of St. Ann's Church will meet at the residence of the late JOHN P. JUDGE, 4409 39th st. nw., at 8:30 p. m. Tuesday, October 31, 1950, for recitation of the Rosary.
M. JOSEPH MAY, President.
FRANCIS J. ORTMAN, Secretary.

LICHTENFELS, CARL. On Saturday, October 28, 1950, at Sibley Hospital, CARL LICHTENFELS of 520 Tennessee ave. ne. Husband of the late Caroline Lichtenfels, father of Christine Lichtenfels, Mrs. Carolyn Short, Mrs. Helene Winter, Mrs. Catherine Federici and Mrs. Louise L. Reintzell. Friends may call at the Lee Funeral Home, 4th st. and Mass. ave. ne. until 10:30 a. m. Wednesday, November 1. Services will be held at Trinity Lutheran Church, 4th and E sts. nw. at 11 a. m. Interment Prospect Hill Cemetery.

LOWE, JENNIE. On Monday, October 30, 1950, at her residence, Oxon Hill, Md., JENNIE LOWE, beloved wife of the late George F. Lowe and mother of Genevieve Thorne. Also survived by seven grandchildren and 11 great-grandchildren. Friends may call at the Robert A. Mattingly Funeral Home, 131 11th st. se., until Wednesday, November 1, at 8:30 a. m. Requiem mass at St. Ignatius Church at 9 a. m. Relatives and friends invited. Interment Mount Olivet Cemetery. Members of the Blessed Virgin's Sodality will meet at the above funeral home on Tuesday, October 31, at 8 p. m., to recite the rosary.

LYNARD, VASILO P. Suddenly, on Monday, October 30, 1950, at her residence, 1452 Primrose rd. nw., VASILO P. LYNARD, beloved wife of the late Peter P. Lynard, mother of Peter and George Lynard, Mrs. Peter S. Tathopoulos and Mrs. George Lampros and sister of Mrs. George Coumaris, George and Stamatios Belitsas of Lynn, Mass. She is also survived by nine grandchildren. Prayers at the S. H. Hines Co. Funeral Home, 2901 14th st. nw., on Wednesday, November 1, at 1:30 p. m. Services at St. Sophia's Church, 1103 8th st. nw., at 2 p. m. Interment Glenwood Cemetery.

McKEEVER, MARY REBECCA. On Saturday, October 28, 1950, at Columbus, Ohio, MARY REBECCA McKEEVER of Columbus, Ohio, since 1948, formerly of Washington, D. C., beloved wife of the late John Gray McKeever, mother of Mrs. Fred A. Carlson of Columbus, Ohio; Mrs. Benjamin Franklin Satterfield of Silver Spring, Md., also survived by 6 grandchildren, and 11 great-grandchildren. Services at the S. H. Hines Co. Funeral Home, 2901 14th st. nw., on Tuesday, October 31, at 2 p. m. Interment Rock Creek Cemetery.

McKELWAY, RUTH SMITH. On Sunday, October 29, 1950, at her residence, RUTH SMITH McKELWAY of 4920 Palisade lane nw. Services at the Central Presbyterian Church, 13th and Irving sts. nw., on Tuesday, October 31, at 2 p. m. Interment Rock Creek Cemetery.

NEWTON, GEORGE V. On Monday, October 30, 1950, at Emergency Hospital, GEORGE V. NEWTON of 911 R st. nw., beloved husband of Mary E. Newton and brother of Harry Newton of Portland, Oreg.; Mrs. Roy E. Johnson and Mrs. Charles Walters of Kansas City. Services at the S. H. Hines Co. Funeral Home, 2901 14th st. nw., on Wednesday, November 1, at 3 p. m. Entombment Fort Lincoln Cemetery.

Died

SHAKELTON, GEORGE H. On Saturday, October 28, 1950, GEORGE H. SHAKELTON of 3900 Hamilton st., Hyattsville, Md., husband of Margaret P. Shakelton, brother of John W., Charles M., and Lester K. Shakelton. Services at Chambers Funeral Home, 5801 Cleveland ave., Riverdale, Md., on Tuesday, October 31, at 2 p. m. Interment Fort Lincoln Cemetery.

SOMERS, EUGENE TYLER. On Friday, October 27, 1950, at Children's Hospital, EUGENE TYLER SOMERS, beloved son of Gail Koss and Francis Eugene Somers, of 5908 Anniston rd., Bethesda, Md. Remains resting at the Bethesda-Chevy Chase Funeral Home of Robert A. Pumphrey, Bethesda, Md., where services will be held Tuesday, October 31, at 10:30 a. m. Interment Arlington National Cemetery.

STANFILL, GEORGE F. On Monday, October 30, 1950, at his home, 1750 N st. nw., GEORGE F. STANFILL, brother of Mrs. Charles Herriman of Bucklin, Mo., and Mrs. Marion Summers of Weatherford, Okla. Friends may call at Gawler's Chapel, 1756 Pa. ave. nw., until 6 p. m. Tuesday, October 31. Services and interment will be held at Bucklin, Mo., on Wednesday, November 1.

THORN, ROSINA M. E. On Saturday, October 28, 1950, at Washington Sanitarium and Hospital, ROSINA M. E. THORN of 1106 Wayne ave., Silver Spring, Md., wife of the late George M. Thorn and beloved mother of Mrs. Catherine B. Seal. Mrs. Thorn rests at the Warner E. Pumphrey Funeral Home, 8434 Georgia ave., Silver Spring, Md., where services will be held on Wednesday, November 1, at 9 a. m. Interment Arlington National Cemetery.

TRUMAN, ROSE M. On Monday, October 30, 1950, ROSE M. TRUMAN (nee Simpson), beloved wife of William Edward Truman, mother of William Edward, jr., and James T. Truman and Mrs. Charlotte L. Nelson. Friends may call at her late residence, 1610 V st. se., until 1:30 p. m. Thursday, November 2. Services at Anacostia Methodist Church at 2 p. m. Relatives and friends invited. Interment Cedar Hill Cemetery.

VEITCH, ROSA VIRGINIA. Suddenly on Sunday, October 29, 1950, ROSA VIRGINIA VEITCH, beloved mother of Robert Lee and Edward Herbert Veitch, sister of Edward, Joseph Walter and Michael Peter, Elizabeth Bowman and Barbara Burroughs. Funeral from the Takoma Funeral Home, Temporary Chapel, 276 Carroll st. nw., on Tuesday, October 31, at 9:30 a. m. Requiem mass at Our Lady of Sorrows Catholic Church, at 10 a. m. Interment, St. Johns Cemetery Forest Glen, Md.

WAHLER, VALENTINE. On Monday, October 30, 1950, VALENTINE WAHLER, beloved husband of Rose Marie Wahler, father of Mrs. Helen A. DeOrsey, Mrs. Margaret Cook, Mrs. Mary Allman, Francis L., Catherine E., Joseph J., James I., Vincent C., Rose Marie and Martin W. Wahler, and brother of Marie, Francis, Joseph P., Carl and Conrad Wahler. Friends may call at the Simmons Brothers Funeral Home, 2007 Nichols ave. se., until 9:30 a. m. Thursday, November 2, thence to Church of Assumption, where mass will be offered at 10 a. m. for the repose of his soul. Interment Cedar Hill Cemetery.

WALKER, EVELYN R. On Monday, October 30, 1950, EVELYN R. WALKER of 115 2d st. ne., daughter of George S. Walker and the late Mary W. Walker and sister of Charles A. Walker, Mildred Jacobson, Emma W. Wilson, William F. Walker, Ralph R. Walker and Harvey H. Walker. Miss Walker is resting at the Chevy Chase Funeral Home, 5101 Wis. ave. nw., from 10 a. m. until 3 p. m. Tuesday, October 31. Services and interment Omaha, Nebr.

WATKINS, HARRY L. On Monday, October 30, 1950, at Montgomery General Hospital, HARRY L. WATKINS of Cedar Grove, Md., husband of the late Annie Hall Watkins, father of Phillip C. Watkins and grandfather of Phyllis Hall, Anne Dorothy and Phillip C. Watkins, jr. Mr. Watkins rests at his home, where services will be held on Wednesday, November 1, at 2:30 p. m. Interment Baptist Cemetery, Cedar Grove, Md.

WINDSOR, MARY EVELYN CHEW. On Monday, October 30, 1950, at her residence, 2232 Mass. ave. nw., MARY EVELYN CHEW WINDSOR, wife of Lieut. Comdr. Charles C. Windsor, USN, retired, mother of David Chew Stephenson and Lowry Chew Stephenson of Philadelphia, Pa., and niece of Miss Elizabeth Chew of Philadelphia, Pa. Services will be held at Fort Myer Chapel on Wednesday, November 1, at 10 a. m. Interment private. Please omit flowers.

ZACHOS, GEORGE J. On Sunday, October 29, 1950, GEORGE J. ZACHOS of 18 Prospect st., Front Royal, Va., husband of Stella Zachos and brother of Metaxia N. Pappas. Prayers at Chambers Funeral Home, 1400 Chapin st. nw., on Tuesday, October 31, at 1 p. m. Services at Sts. Constantine and Helene Greek Orthodox Church, 6th and C sts. sw., at 2 p. m. Interment Cedar Hill Cemetery.

—DEATHS—

Announcements of Services by Chambers

Deceased	Undertaker
Derrell, Charles E.	W. W. Chambers Co.
Shakelton, George Holmes	W. W. Chambers Co.
Saxe, Glenn T.	W. W. Chambers Co.
Righter, Addie Ella	W. W. Chambers Co.
Marshall, Jonathan G.	W.W. Chambers Co.
Zachos, George J.	W. W. Chambers Co.
La Barreare, Robert Leonard	W. W. Chambers Co.

FUNERAL DIRECTORS

J. WILLIAM LEE'S SONS CO.
FUNERAL DIRECTORS
CREMATORIUM
4th and Mass. Ave. N.E. LI. 3-5200

FUNERAL DESIGNS

GEO. C. SHAFFER, INC.
Expressive Floral Tributes. Moderate prices. Open daily, Sun., holidays. Phone orders also accepted, 6:30 to 9 p. m. week-nights. 900 14th st. nw. NA. 0106.

GUDE BROS. CO. FLORIST
1212 F ST. N.W. NA. 4276.

ALCOHOLISM
is a disease

Institutional treatment for only several days is required to eliminate the craving and desire, and also to create an aversion to alcohol in all its forms.

Controlled, Operated, and Supervised by Licensed Physicians
Established 1938
Write or Call for Free Booklet
Greenhill Institute
3145 16th St. N.W., Zone 10
Phone Day or Night—CO. 4754

MANY NEVER SUSPECT CAUSE OF BACKACHES

As we get older, stress and strain, overexertion, excessive smoking or exposure to cold sometimes slows down kidney function. This may lead many folks to complain of nagging backache, loss of pep and energy, headaches and dizziness. Getting up nights or frequent passages may result from minor bladder irritations due to cold, dampness or dietary indiscretions.

If your discomforts are due to these causes, don't wait, try Doan's Pills, a mild diuretic. Used successfully by millions for over 50 years. While these symptoms may often otherwise occur, it's amazing how many times Doan's give happy relief—help the 15 miles of kidney tubes and filters flush out waste. Get Doan's Pills today!

Additional Classified On Page B9

LEGAL NOTICE 4

NEWMYER AND BRESS, Attorney, 1001 15th St., N.W.

UNITED STATES DISTRICT COURT for the District of Columbia, holding Probate court. No. 76253, Administration. This is to give notice that the subscriber of the State of Michigan has obtained from the Probate Court of the District of Columbia, letters of administration on the estate of Jesse Johnson, late of the District of Columbia, deceased. All persons having claims against the deceased are hereby warned to exhibit the same, with the vouchers thereof, legally authenticated, to the subscriber, on or before the 5TH DAY OF APRIL, A. D. 1951; otherwise they may by law be excluded from all benefit of said estate. Given under my hand this 5th day of October, 1950. WILLIAM JOSEPH JOHNSON, 293 East Garfield, Detroit, Mich. Attest: (Seal.) THEODORE COGSWELL, Register of Wills for the District of Columbia, Clerk of the Probate Court. Oct. 24, 31, Nov. 7.

Filed Oct. 18, 1950, Harry M. Hull, Clerk.

UNITED STATES DISTRICT COURT for the District of Columbia. In re application of Agustin Banis for change of name. Civil action No. 4559-50. Agustin Banis, having filed a complaint for a judgment changing his name to Agustin E. Banes and having applied to the Court for an order of publication of the notice required by law in such cases, it is, by the Court, this 18th day of October, 1950, ordered that all persons concerned show cause, if any there be, on or before the 18TH DAY OF NOVEMBER, 1950, why the prayers of said complaint should not be granted, provided that a copy of this order be published once a week for three consecutive weeks before said day in The Washington Post and the Washington Law Reporter. ALEXANDER HOLTZOFF, Judge. A true copy. Test: (Seal.) HARRY M. HULL, Clerk. By WILLIAM W. PAWS, Deputy Clerk. Oct. 24, 31, Nov. 1

PHILIP GOLDSTEIN AND ROBERT BURSTEIN, Attorneys, Suite 1000, Woodward Bldg.

UNITED STATES DISTRICT COURT for the District of Columbia, holding Probate Court. No. 75638, Administration. This is to give notice that the subscribers of the State of Virginia and the District of Columbia, respectively, have obtained from the Probate Court of the District of Columbia, letters testamentary on the estate of Samuel Goldberg, also known as Sam Goldberg, late of the District of Columbia, deceased. All persons having claims against the deceased are hereby warned to exhibit the same, with the vouchers thereof, legally authenticated, to the subscribers, on or before the 9TH DAY OF APRIL, A. D. 1951; otherwise they may by law be excluded from all benefit of said estate. Given under our hands this 9th day of October, 1950. ROBERT BURSTEIN, R. F. D. No. 2, Falls Church, Va. HARRY D. GOLDSTEIN, 2440 16th St., N.W. PHILIP GOLDSTEIN, 2730 Wisconsin Ave., N.W. Attest: (Seal.) THEODORE COGSWELL, Register of Wills for the District of Columbia, Clerk of the Probate Clerk. Oct.24,31,Nov.7

HARRY L. RYAN, JR., Attorney, 815 15th St. N.W.

UNITED STATES DISTRICT COURT for the District of Columbia, Holding a Probate Court. Estate of Mary J. Van Hook, Deceased. No. 76035, Administration Docket 160. Application having been made herein for probate of the last will and testament and codicil of said deceased, and for letters testamentary on said estate, by Earle S. Russell and Ruth S. Russell, it is ordered this 18th day of October, A. D. 1950, that Agnes Hockensmith, Richard Scruggs, Mary J. Smith Civello, Pauline Hill, Mamie Hill, the unknown heirs-at-law and next of kin of Mary J. Van Hook, deceased, and all others concerned, appear in said Court on TUESDAY, the 28th day of November, A. D. 1950, at 10:00 o'clock A. M., to show cause why such application should not be granted. Let notice hereof be published in the "Washington Law Reporter" and "The Washington Post," once in each of three successive weeks before the return day herein mentioned, the first publication to be not less than thirty days before said return day. Witness, the Honorable BOLITHA J. LAWS, Chief Judge of said Court, this 18th day of October, A. D. 1950. Attest: (Seal.) MELVIN J. MARQUES, Deputy Register of Wills for the District of Columbia, Clerk of the Probate Court. Oct.24,31,Nov.7.

HENRY RAVENEL, Attorney, 730 15th Street, N.W.

UNITED STATES DISTRICT COURT for the District of Columbia. Holding Probate Court. No. 76073, Administration. This is to give notice: That the subscriber, of the District of Columbia has obtained from the Probate Court of the District of Columbia, letters testamentary on the estate of Susie M. Rollins, late of the District of Columbia, deceased. All persons having claims against the deceased are hereby warned to exhibit the same, with the vouchers thereof, legally authenticated, to the subscriber, on or before the 10TH DAY OF APRIL, A. D. 1951; otherwise they may by law be excluded from all benefits of said estate. Given under my hand this 10th day of October, 1950. EDITH C. ROWZEE, 919 Perry pl. ne. Attest: (Seal.) THEODORE COGSWELL, Register of Wills for the District of Columbia, Clerk of the Probate Court. Oct.24,31,Nov.7

TREASURY DEPARTMENT, Office of District Supervisor, Alcohol Tax Unit, Bureau of Internal Revenue, Baltimore, Md. Date of first publication, October 24, 1950. Notice is hereby given that on October 13, 1950, one 1938 Chevrolet Town Sedan, Motor No. 1813604, Serial No. 14HA06-28427, was seized in Calvert County, Md., for violations of the Internal Revenue Laws, to wit: Section 3321, Internal Revenue Code. Registered owner, Herbert Savoy, Riverside, Maryland. Any person claiming an interest in said property must file a claim and deliver a cost bond in the penal sum of $250, with approved sureties, at the office of the Investigator in Charge, Alcohol Tax Unit, 500 Navy Bldg., Lombard and Commerce sts., Baltimore 2, Md., on or before November 23, 1950, otherwise the property will be forfeited and disposed of according to law. R. E. TUTTLE, District Supervisor. Oct.24,31 Nov. 7

KAHL K. SPRIGGS, Attorney, Southern Bldg.

UNITED STATES DISTRICT COURT for the District of Columbia. Holding Probate Court. No. 75907, Administration. This is to give notice: That the subscribers, of the District of Columbia and the State of Massachusetts, respectively have obtained from the Probate Court of the District of Columbia, letters testamentary on the estate of Charles W. Banker, late of the District of Columbia, deceased. All persons having claims against the deceased are hereby warned to exhibit the same, with the vouchers there of, legally authenticated, to the subscribers, on or before the 9TH DAY OF APRIL, A. D. 1951: otherwise they may by law be excluded from all benefit of said estate. Given under our hands this 9th day of October, 1950. IRENE BANKER, 1120 16th st. nw. WILL BRIGHTMAN, 200 Summer st., Boston, Mass. Attest: (Seal.) THEODORE COGSWELL, Register of Wills for the District of Columbia, Clerk of the Probate Court. Oct.24,31,Nov.7

BENJAMIN SIMON, Attorney, 412 5th St. N.W.

UNITED STATES DISTRICT COURT for the District of Columbia, holding Probate Court. No. 75646, Administration. This is to give notice that the subscriber of the District of Columbia, has obtained Letters Testamentary on the estate of Carl Rozanas, late of the District of Columbia, deceased. All persons having claims against the deceased are hereby warned to exhibit the same, with the vouchers thereof, legally authenticated, to the subscriber, on or before the 19th day of March, A. D. 1951: otherwise they may by law be excluded from all benefit of said estate. Given under my hand this 16th day of October, 1950. MAX BERGMAN, 412 5th st. nw. Attest: (Seal.) THEODORE COGSWELL, Register of Wills for the District of Columbia, Clerk of the Probate Court. Oct. 24, 31, Nov. 7

Mary Haworth's Mail

Man Is Henpecked by Wife, Who Comes of Wealthy Home, Because He Seems Unable to Invest Wisely And Build a Fortune; He's Amassed Modest Backlog

DEAR MARY HAWORTH: I write in the hope that you will discuss this letter in your column, so that I may show the article to my wife. Then maybe she will stop harping on the theme that other men seem to be doing so well, while I don't seem to get ahead financially. I don't believe she understands how well I have been doing. Perhaps your opinions might help to enlighten her.

Fern and I were married 15 years ago, and we have one child. Fern came from a wealthy home, but I was determined that we should live on my salary, which was small but not adequate to her wants. I have made around ten thousand dollars annually for some years; and we have been saving some thirty-five hundred dollars annually in these days of high taxes and high costs of living, which I think is pretty good.

Today, after 15 years' marriage, we have a net worth of about fifty thousand dollars. That isn't much, but the only defense I have against Fern's hints about my inability to invest wisely and build up a fortune, is that I have done better than many another man.

When I compare myself with men who were in college with me, I see only two or three who have done better. However, this doesn't appease Fern, and maybe you have a better argument to use on her.

Lots of people have larger, more beautiful homes than ours, but I believe they have bigger mortgages too; and on the basis of statistics I have seen, I think we aren't doing badly, but my wife insists that we are. What do you think? Are my ideas cockeyed? J. D.

DEAR J. D.: A wife with a thankless complaining air isn't much of an inducement to a man to do great things. Her anxious nagging is a driving force along the road to monetary success only accidentally, if at all. She may make him irritably intent on staying away from her as much as possible, plausibly.

In this resistant mood, a henpecked husband may give a great deal more time, thought and energy to his job, or to the doings of the market place, than he would if his wife were a companionable person with whom he could really live, and enjoy the experience, in leisure left over from earning a modest maintenance. As a result of his daily flight into the woods of big business for escapist reasons, he may eventually lay hold on big money—either by job advancement, or by a smart invention, or a clever investment at the psychological moment, or what-not. But in such case, is his marriage any happier, or his wife more "secure," than before? I think not.

Big money annexed by that joyless approach is apt to boomerang on the nagging wife, and give her something more and worse to worry about; because the first luxury her husband may bargain and duel for, is release from her. Although Fern's type of woman may think she wants money as the best form of security, what she really craves is a parent-host, as the parasite does. She wants to take her "security" from another's life, or energies or character. And she asks that person to provide a guaranteed source of supply, on her terms, to last her a lifetime. She feels entitled to this, and takes an injured attitude if it isn't forthcoming.

In my judgment, Fern needs you, a patient tolerant husband—who takes her fretting in stride as a nursemaid might, —a great deal more than she needs negotiable treasure in stocks, bonds and folding money.

Her carping at you for not building a fortune is infantile yapping. It doesn't make sense, realistically, coming from an ablebodied female of adult years and presumably rational faculties. It is a form of whimpering, an admission of fearful self-concern that issues from her hidden awareness of totally dependent immaturity of character. And it reveals indirectly that she doesn't know what is good for her.

When a person's attitude toward money or material possessions is ever "More, more; give me more," there is no use trying to dispute the phobia in economist's language, with the argument of statistics. If the fever of avarice is to be dissolved in the light of reason, that illuminates the wisdom of "the golden mean," or moderate appetite, you must turn that person's attention to the source of his dismay—namely, his neurotic maladjustment to the fact that life is essentially insecure. When you accept the fact that to be alive is to be insecure, and that death is the only escape from it, life appeals as an experience to be explored, not sold out to dollar-chasing. My advice to Fern is to come to terms with inner insecurity, and start "living" with you in the time left to her. M. H.

MRS. THOMAS RIGGS
... Maryland bride

Grace Downey, Thomas Riggs Wed at Olney

Miss Grace Indie Downey, daughter of Mrs. Clara May Downey of Olney, Md., and Miami Beach, Fla., and B. Dorsey Downey of Sandy Spring, Md., was married last evening at Olney Inn to Thomas Franklin Riggs, son of Mr. and Mrs. Douglas Howard Riggs of Derwood, Md.

The Rev. Robert E. Lee of St. Luke's Church, Silver Spring, Md., performed the ceremony and Mr. Downey gave his daughter in marriage.

The bride wore Chantilly lace and tulle over ivory satin. Her veil fell from a coronet of antique rosepoint lace. Mrs. H. Franklin Sharples of Sandy Spring was matron of honor and Dr. Alfred Dement Bonifant, also of Sandy Spring, was best man.

The newlyweds will live in nearby Maryland on return from their wedding trip to North Carolina. The bride was graduated from Mount Vernon Junior College. Mr. Riggs, a Navy veteran, attended Maryland schools.

Miss Ottenberg Engaged

Dr. and Mrs. Gilbert Ottenberg announce the engagement of their daughter, Rhoda, to Arnold Elliott Seigel, son of Mr. and Mrs. Samuel Seigel.

Miss Ottenberg is a graduate of the University of Maryland where she was a member of Alpha Epsilon Phi Sorority. Mr. Seigel, also a graduate of the University of Maryland, received his master's degree in engineering from the Massachusetts Institute of Technology. At present he is studying at the University of Amsterdam in the Netherlands.

Hessler
MRS. SIDNEY ALBERT CORDERMAN is the former Miss Sarah Josephine Saxelby, daughter of Charles M. Saxelby of Chevy Chase, Md. The bridegroom is the son of Mr. and Mrs. Roy C. Corderman of Winston-Salem, N. C. The wedding took place October 21 in the Bethlehem Chapel of the Washington Cathedral. Mr. and Mrs. Corderman will make their home in New York

Southall
MRS. EUGENE WILLIAM POORE is the former Miss Shirley Jean Keady, daughter of Mr. and Mrs. Norris Wallace Keady of Hyattsville, Md. Her husband is the son of Mr. and Mrs. Ezra William Poore of Kansas City, Mo. They were married October 10 at the Bethany Baptist Church in Kansas City. Mr. and Mrs. Poore will reside in Minneapolis, Minn.

Hessler
MRS. NORMAN A. WOLLBERG is the former Miss Marjorie A. Gichner, daughter of Mr. and Mrs. Jacob H. Gichner. Her husband is the son of Mrs. Etta Wollberg and the late Alfred Wollberg. The wedding took place October 15 at the home of the bride's grandparents, Mr. and Mrs. Fred S. Gichner, Rabbi C. Melvyn Reifgott officiating. The couple will reside in Washington on return from a European tour

Colorful XMAS WRAPPINGS AT REGULAR 1/4 PRICE

BIG 132-PIECE ASSORTMENT
$1.00 VALUE

You Get
PAPER-8 Sheets Water-Color Paper (20 x 30)
SEALS-80 Yuletide 4-Color Seals
24 Gold Foil Seals
TAGS 20 4-Color Tags
132 EXCITING PIECES IN ALL!

All Yours for Only 25¢
AND ANY BOX TOP FROM TETLEY TEA

● We make this special bargain offer to thank present users and win new friends for "flavor-crushed" Tetley Tea!

Order All You Need While Supply Lasts! HURRY!

SEND BEFORE DEC. 1, 1950—FILL IN COUPON NOW

Tetley Tea Co., Inc., Dept. C-1
P. O. Box 545, New York 46, N. Y.

Please send...132-Piece Assortments of Christmas Gift Wrappings. For each assortment I enclose 25¢ in coin and one box top from any package of Tetley Tea —Tetley Package Tea or Tetley Tea Bags.

NAME.....
ADDRESS.....
CITY.....ZONE....STATE.....

Please Print Plainly. Allow 2 Weeks for Delivery. Offer Expires December 1, 1950. Void if taxed, prohibited or otherwise restricted by state or municipal laws.

1133 Connecticut Ave. N.W.

Erlebacher
Washington, D.C.

Write Your Very Own Fashion Story in Velveteen

Co-star our sleek velveteen skirt with our wool jersey blouse lighted with its own tiny cravat of ribbon and golden embroidery . . . team the eye-catching velveteen weskit with skirts or dresses.

The skirt, in black only 12.95
The blouse in red, white or navy 16.95
The weskit in red or black 10.95

SPORTS SHOP third floor

In Both Erlebacher Stores

1210 F Street N.W.

Jelleff's
F Street, Silver Spring, Bethesda, 4473 Connecticut Ave., Shirlington

Grace at dinner . . .

The Long Dress

Black Beauty obliquely winged with taffeta at the neckline, the skirt . . . a stunning, paneled sheath in white or flame with provocative new neckline, star studded, dipped to the side . . . a Juliet gown in red, green or white, scooped low, gracefully shirred . . . sprinkled with rhinestone brilliants.

Each a Modest—
$39.95

French Room, Second Floor

Harriette Kurtz Is Betrothed

BRIG. GEN. and Mrs. Guy O. Kurtz, now stationed in Ottawa, Canada, announce the engagement of their daughter, Harriette Jane, to Robert Joseph Grigsby, son of Mr. and Mrs. Joseph D. Grigsby of Landover, Md.

Miss Kurtz attended the University of Maryland, where she was a member of Delta Delta Delta sorority. Mr. Grigsby also attended the University of Maryland and is a member of Alpha Tau Omega fraternity. During the war he was with the Forty-second Division overseas, European theater.

The wedding will take place in St. Andrew's Episcopal Church, College Park, Md., November 21.

Store Hours: 9:30 A.M. to 6 P.M., Thursday 10 A.M. to 8:30 P.M.

Brooks
1109 G STREET N.W.

Grovine's Rayon Crepe
with exciting draped back

29.95

An enchanting dress for festive holiday whirling. Slimming rayon crepe with contrasting facing accenting the full draped sleeves . . . beaded neckline trim. Purple with grey. Grey with blue. Black with lime or blue. Sizes 12 to 20.

Fashion Colony—Third Floor

BROOKS features BIJOU Proportioned Nylon Hosiery

Experiment Betty

Great Expectations Bring Woes

(First Day of Betty's Beauty Program)

By Ann Lawrence

BETTY'S BABY is due in January.

Through November, she will continue to hold down an office job and do all her own housework as well. For pennies count more than ever now in Betty's household. But because her general health is excellent, her doctor has given his approval to this strenuous program.

Thus, added to the normal problems of looking neat, fresh and well-groomed during pregnancy, Betty has the extra burden of looking well and staying well on the job.

Waiting for the baby to come could be a lot of fun, Betty decided. The pleasant anticipation and curiosity would add space to her days.

BUT THE FIRST TIME she looked into a mirror and found her face pale, her hair stringy, she felt a slight twinge of despair. Her back had started to ache, her feet to swell. There was that maddening little bulge just below her waist that none of her clothes could conceal. No matter how eagerly she looked forward to motherhood, the troubles endured in achieving that blessed state seemed just a little too much at the moment.

That was the moment at which she, like all pregnant women, needed to plan her campaign, for energy may fail in the last few months. To rush into a shop and pick up "some little something" to wear to a party is an impossibility. It won't seem worth the trouble and you'll probably spend the evening at home feeling sorry for yourself. (If you do not buy your clothes early and plan what beauty and grooming items you will need to keep your looks, the chances are that you won't get them at all. Toward the end, when time is short, the larger expenses at hand may make looking well seem of minor importance.)

CONSIDERING THE MATTER theoretically, the only changes in appearance is an enlarging abdomen. Becoming clothes can minimize this. Your hair can be just as well dressed, your hands as well cared for, and most important of all, your face can be as attractive as ever before.

Unfortunately, this is not always the case. All too many women take the attitude that since they cannot look their best, they might just as well look their worst.

First, Betty had to learn that to look well, she had to make every effort to feel well. She couldn't forget that looking well is also one of the most important aids to feeling well. Everyone knows that last year's dress is 100 percent more becoming if you have had a good night's rest. But this is particularly important to the woman who is going to have a baby.

NEVER PERMIT YOURSELF to become exhausted, was to be Betty's cardinal rule. She was to learn the art of pampering herself, despite her many responsibilities. Cushions, at home and in the office, cups of tea and a short before-dinner nap, would make life a lot more pleasant, and help to keep that tired, glazed look out of her eyes.

A planned wardrobe of becoming maternity clothes, an intelligent program of beauty care could make her look well, could make her first pregnancy a short and happy experience, rather than endless, dreary one.

TOMORROW: Your feet need pampering.

Copyright, 1950, Beadle, Inc.

BETTY

Beauty On a Budget

BETTY, whose baby is due in January, is also holding down a full-time office job, as long as her doctor permits. She must look neat and well-groomed during pregnancy, as well as fresh and attractive on the job.

With Ann Lawrence, Betty planned carefully so that her strenuous schedule could include a daily program of beauty care. And because pennies count in Betty's household, she had to budget her maternity wardrobe to see her through home and office appearances. At the left you see Betty in a hand-me-down maternity dress and a make-shift hair-do, before the start of her beauty counseling.

CHILDREN
Saturday Morning
ART CLASSES
GILBERT ART SCHOOL
1751 19th Street N.W.
HUdson 6515

Made ESPECIALLY For
KIDDIES' CHEST COLDS
to relieve coughs—aching muscles!
Child's Mild MUSTEROLE

So easy TO SPREAD..
So easy TO EAT..

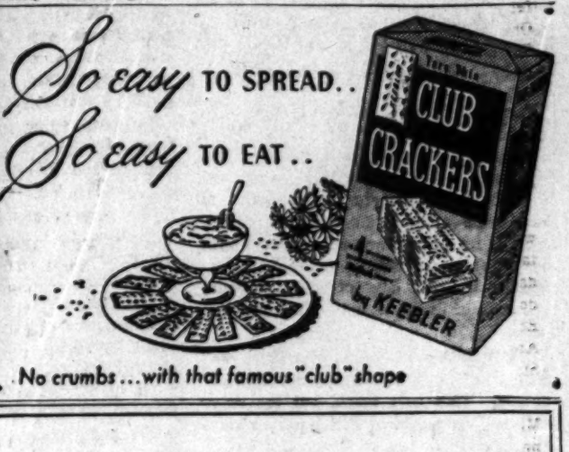

No crumbs...with that famous "club" shape

Ask Anne

Spice of Life Appeals To Male Cook, but He Needs a Few Directions

ADDING A BIT OF SPICE to his cookery is the aim of a masculine reader who writes as follows:

KIND LADY:

Will you please advise me as to where I can get full instructions, etc., as to how to use the various spices in general cooking?

W. T., Washington.

There's a new book out on this subject, a small inexpensive one called "The Spice Sampler," written by Edith Barber, Food Editor of the late New York Sun. It's available in most book stores and even contains a set of small envelopes containing spices in the front of the book. Another idea for you would be to write to companies packaging spices and ask for their leaflets on the use of their products. You can get names and addresses from packages or advertisements.

—

DEAR ANNE:

How can carved ivory elephants be properly cleaned without discoloring the ivory?

H. L. B., Fort Belvoir, Va.

Wipe them off with a clean cloth moistened in denatured alcohol. Washing with soap is to be particularly avoided as it darkens ivory.

—

DEAR ANNE:

I have recently made some shower curtains since I was under the impression I had seen advertised somewhere kits for installing grommets—the metal rings at the top of the curtains. However, since then I haven't found a store that carries such a kit. Nor have I found an awning shop that will do the job for me. Any suggestions? Mrs. G. N., Kensington, Md.

Tips on finding grommet kits will be appreciated, readers.

—

DEAR ANNE:

Can you give me a recipe for a good, creamy, soft caramel icing? W. L. T., Washington.

CARAMEL ICING

2 cups firmly packed brown sugar
1 cup commercially soured cream
few grains salt
1 teaspoon vanilla

Stir cream into sugar and add salt. Place on fire, and continue stirring until sugar is completely dissolved. Boil until small quantity forms a soft ball when dropped into cold water (236 degrees Fahrenheit on a candy thermometer.) Remove from the heat and cool, without stirring, to body temperature. Add vanilla and beat until smooth. If frosting stiffens while spreading, place over hot water to keep it soft.

Anne answers questions through her column only. Address letters to "Anne," Room 408, The Washington Post, Washington 4, D. C. Names and addresses of questioners will be used, unless specifically requested otherwise.

joyce

"Cutup". . . Handsome, easy walking in black or brown suede with matching kid platform and pilgrim cuff, **10.50.**

Debutante Shoes, Sixth Floor.

Julius Garfinckel & Co.
F Street *at* Fourteenth ● Also at Spring Valley

MARTINIQUE

applauds the pump

For an ultra feminine floor-show Martinique lifts the pump to heights of grace and delicacy of line. If you love your shoe light, yours is the Martinique in petal-soft black suede. The toe-show pump also in black or brown polished calfskin.

16.95

Other Martiniques in alligator, suede or calfskin, 16.95 to 27.93

1207 F Street Exclusive with Hahn in Washington
Some styles at 4483 Conn. Ave., Open eves. 'til 9

HAHN
Charge Accounts Invited

Thrush

MRS. JACK L. GEARHART, the former Mrs. Mary N. Flinn of Washington, was married October 28 at the Sacred Heart Church. The newlyweds will spend their honeymoon in New York City. They will reside temporarily in Bermuda where the bridegroom, an Army sergeant, has been stationed

Olney Inn
OLNEY, MD.

Now in our 25th Year
Special Party Luncheons
Luncheon, Cocktails
Dinner
Cocktails Sundays too
Open Daily Until 9 P.M.
Except Mondays
LOckwood 5-0799
DIRECTION OF
CLARA MAY DOWNEY
Drive out Georgia Ave. Ext., Route 97

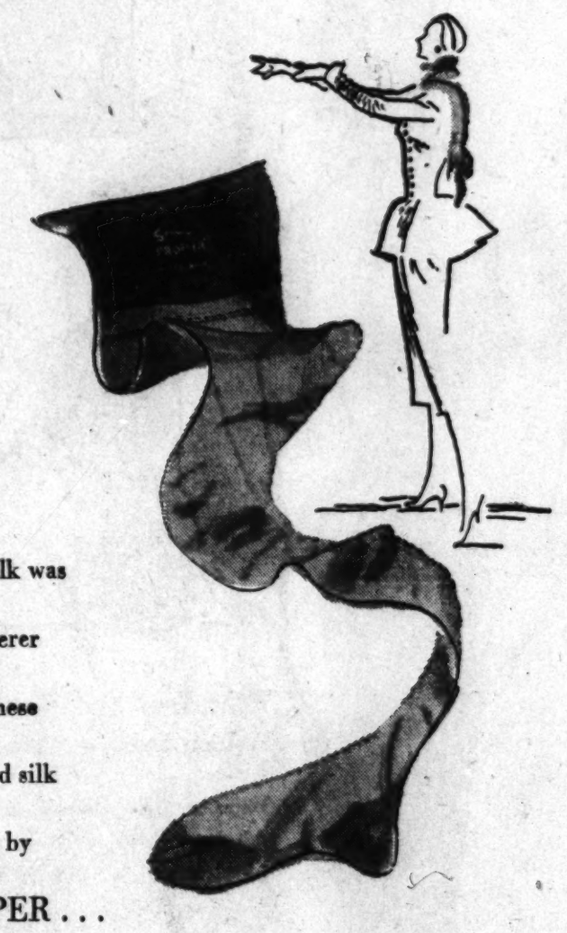

Luxury silk was never sheerer than in these two-thread silk stockings by PROPPER . . .

And they come in such new and fashionable shades as Allure or Peter Pan. Sizes 8½ to 11 on our First Floor. **1.95.**

Julius Garfinckel & Co.
F Street *at* Fourteenth ● Also at Spring Valley

Town Topics

NATO Chieftains Feted Again

By Marie McNair and Elizabeth Maguire

DEFENSE MINISTERS and military chiefs again took the lead yesterday in Capital entertainment. Embassy dinners and a stag cocktail party were given as a wind-up to final meetings of the representatives to the North Atlantic Treaty Organization.

THE BELGIAN AMBASSADOR, Baron Silvercruys, received at dinner last evening on the occasion of the meetings in Washington of the Defense Committee of the North Atlantic Treaty Organization. Besides the United States Chiefs of Staff and their wives, high ranking Government members and White House officials were present.

Guests also included the Belgian Minister of Defense, the Belgian Chiefs of Staff, the Belgian representative on the Council of Deputies and the Belgian representative on the North Atlantic supply board.

BEFORE THE DINNER, a stag cocktail party was given by the Belgian Military and Air Attache, Maj. Count Yvan Du Monceau de Bergendal, at his residence, from 5:30 to 7:30 p. m. Col. de Greef, Defense Minister of Belgium; Gen. Etienne Baele, Chief of Staff of the Belgian Army; and Maj. Gen. Lucien Leboutte, Chief of Staff of the Belgian Air Force, were honor guests.

COL. FERNANDO SANTOS COSTA, Defense Minister of Portugal, was honored at a stag dinner given at the Portuguese Embassy by the Ambassador, Luis Esteves Fernandes. Among the guests were Undersecretary of State James E. Webb, and Assistant Secretary of Defense Wilfred J. McNeil.

Others included Admiral Leon Huffman; Lord Tedder, chairman, British Joint Services Mission; Gen. Paul Ely, French representative of the standing group of NATO; Homer Byington of the State Department; Gen. Anibal Passos Sousa, chief of Portuguese Armed Forces; Gen. Alfredo Santos Sintra, and Lieut. Col. Luis Camara Pina.

ALONG EMBASSY ROW:

THE AMBASSADOR OF AUSTRALIA and Mrs. Norman Makin have more than a casual interest in "The Relapse," the restoration comedy playing at the Gayety.

Yesterday they entertained for three members of the cast, two of whom are leaders in the Australian theater. Cyril Ritchard, the play's director and star, and Murray Matheson are the Australian stars, and Madge Elliott is Mrs. Ritchard in private life.

DOWN THE MIDDLE AISLE

ONLY NOW IS THE MARRIAGE of Mrs. Grace Kanode Llewellyn and Henry Nelson Bliss, which took place October 10, being made known. The ceremony was performed by Dr. J. Franklin Haas in the Calvary Methodist Chapel in Frederick, Md., with the bride's mother, Mrs. Albert Kanode, and Judge Marvin Jones, Chief Judge, Court of Claims of Washington, as only attendants.

Mr. and Mrs. Bliss will make their home at the Westchester. Mrs. Bliss, a well-known lawyer, was assistant prosecutor in the Tokyo war trials. She began her legal career in the State Department, and completed 10 years legal work in the law offices of Robert Lansing, a former Secretary of State. Later she served with Chief Justice Wheat of the United States District Court and was admitted to the District of Columbia Bar. In 1935 she was admitted to practice before the United States Supreme Court. She has also been a delegate to the international law conferences in The Hague and Santiago, Chile.

Mr. Bliss is an executive with the Aluminum Co. of America, handling governmental work for the company in Washington. He was graduated from Oberlin College. He is a member of the University Club of Washington and the Phoenix Club of Baltimore.

PARTY PARADE

MRS. GEORGE MARSHALL, screen star and authoress (the former Corinne Griffith), was guest commentator for Monday's "Washington Party," held in the Palladian Room of the Shoreham. Austine and Mrs. Gladstone Williams, who put on the weekly fashion show luncheon, selected as a theme for the party "Football Day," and many prominent members of the Redskin team were present. George Marshall, Corinne's husband, is owner of the Redskins.

Mrs. Thomas Finletter, wife of the Secretary of the Air Force; Mrs. William O. Douglas; Mrs. Clark Clifford, and Senora de Castro, wife of the Ambassador from San Salvador, shared honors with the football stars.

TOMAS DE CASTRO, First Secretary of the Philippine Embassy, entertained guests at the Halloween square dance party at Normandy Farm last evening. Other hosts were Maj. and Mrs. Thomas J. Chandler, Mrs. J. T. Price, Paul Brasheras, Wagner S. Brown, Miss Katherine Hall, Miss Jane Leno, A. E. Brailer and Miss

MRS. JOHN G. HARLAN, JR., is sailing on November 10 to join her husband who has been recently appointed to the ECA office in Vienna. To bid Mrs. Harlan bon voyage, Mrs. Ronald Atmore Cox entertained at a tea on Friday, inviting members of the George Washington University Hospital board associated with the volunteer service of the hospital's gift shop, which Mrs. Harlan and Mrs. Cox were active in opening.

IN THE VISITORS' BOOK

MRS. LILLIAN DUNN BARNABY, who will speak tonight at 8 at the Interior Department Auditorium on "The Missions of California," is a sister of James Dunn, our Ambassador to Italy. Mrs. Barnaby's home is in Mystic, Conn. She has made a hobby of studying the California missions.

Glosau

MRS. NEILL WINTHROP DUMONT was Miss Joan Reid before her marriage October 27 at the Washington Latter Day Saints Chapel. The bride is the daughter of Mr. and Mrs. James Allison Reid and the bridegroom's parents are Mr. and Mrs. N. W. Dumont, all of Washington. The newlyweds will reside in Silver Spring, Md., on return from their wedding trip through the East. Mrs. Dumont attended Brigham Young University, Provo, Utah, and the bridegroom attended the University of Maryland

Dimitri Wolkonsky

MRS. JAMES MacPHAIL before her marriage yesterday in New York was Miss Phyllis Bell of Washington. She is the daughter of James Alexander Bell of Long Island and the late Mrs. Bell, and her husband is the son of Mrs. Robert MacPhail of New York and the late Mr. MacPhail. The bride is the director of Phyllis Bell's School for Fashion Modeling. She attended Columbia University and Barnard College in New York. After a wedding trip to Florida, Mr. and Mrs. MacPhail will make their home in Washington

Harris & Ewing

MRS. ALLEN H. SCHWEIZER is the former Miss Hannah Irene Hepler, daughter of Mr. and Mrs. Chester W. Hepler of Washington. Her husband is the son of Mr. and Mrs. Paul Schweizer, also of Washington. The wedding took place October 22 at the Shoreham Hotel, Rabbi Norman Gerstenfeld officiating. The couple will reside in Washington on return from a wedding trip to Miami, Fla.

Glosau

MRS. MILTON WEINSTEIN is the former Miss Pauline Williamowsky, daughter of Rabbi and Mrs. Chaim Williamowsky of Washington. Her husband is the son of Mr. and Mrs. Harry Weinstein of Mount Rainier, Md. The wedding took place October 22 in the Beth Sholom Congregation, Rabbi Williamowsky and Rabbi H. J. Kaufman officiating. The couple will reside in Washington on return from a wedding trip to New York

Natalie Malin, John O. Hart Wed

Miss Natalie Malin, daughter of Mrs. Christine Evans Malin of Belmont, Mass., became the bride of John Oliver Hart, son of Mrs. Harold C. Hart and the late Mr. Hart of Wellesley Hills, Mass., in a ceremony which took place October 21 in the Payson Park Congregational Church in Belmont.

The bride is the granddaughter of the late Dr. and Mrs. Daniel Evans. Dr. Evans was professor of theology at Andover Newton Theological School, and a trustee of Bowdoin College. The bride was graduated from Lasell Junior College.

The groom is the grandson of the late Mr. and Mrs. S. C. Oliver of Nansemond County, Va., and was graduated from the University of Massachusetts. He is a member of Kappa Sigma fraternity.

YOU'LL FIND ME ONLY ON
NORCROSS · GREETING CARDS
244 MADISON AVENUE • NEW YORK, N. Y.

BEST & CO.

Rayon Taffeta Party Fare

Festive young frock of rustling taffeta with circle skirt, back sash. Puffed sleeves and pleat-trimmed bib topped with blue velveteen collar plus a quartet of velveteen buttons. Woven plaid in navy and red with white.

Sizes 7, 8, 10, 12, 14. 10.95

BEST & CO.
4433 Connecticut Avenue, N. W.
Emerson 7700
BUS STOP AT THE DOOR

Voris

SUEDES in plumage colours . . .

Soft and suave as whipped cream and you may make your choice of colour from swatches in our Fourth Floor Greenbrier Sports Shop.

Topper, 115.00; skirt, 49.95; coat, 159.95; dress, 95.00.

Julius Garfinckel & Co.
F Street *at* Fourteenth • And at Spring Valley

Making Home in Washington

Mr. and Mrs. Andrew Paul Janos are residing in Washington on return from a wedding trip to Pennsylvania. They were married October 7 in Washington. The bride is the former Miss Alice Antonia Jacobs, daughter of Mrs. Nellie Jacobs Rice and the late Alvin Joseph Jacobs.

White

MRS. ROBERT EDMUND BURTON is the former Miss Joan Eve Evans, daughter of Mr. and Mrs. Clifton John Evans of Washington. The bridegroom is the son of Mr. and Mrs. Norman L. Burton of Alexandria, Va. The wedding took place October 28 in Grace Episcopal Church, the Rev. Edward L. Merrow officiating. The couple will reside in Falls Church, Va., on return from a wedding trip to the North

Ackad

MRS. RAYMOND E. ROLLINS is the former Miss Geraldine June Alcorn, daughter of Mr. and Mrs. William Andrew Alcorn of Roanoke, Va. The bridegroom is the son of Mr. and Mrs. Martin P. Rollins of Arlington, Va. The ceremony took place October 28 in the chapel of the Mount Vernon Place Methodist Church, the Rev. A. N. Warner officiating. The newlyweds will make their home in Arlington after their honeymoon

Bradford Bachrach

MRS. GEORGE KARADIMOS is the former Miss Georgia Balodemas, daughter of Mr. and Mrs. Eleas Balodemas of Washington. Her husband is the son of Mr. and Mrs. Spiros Karadimos of Washington. The wedding took place October 22 in the St. Sophia Greek Orthodox Church, the Rev. Amilianos Laloussis officiating. The couple will reside in Washington on return from a wedding trip to Miami, Fla.

Zweig

MRS. JAMES M. DAVIS is the former Miss Angela Marie Gentilucci, daughter of Mr. and Mrs. Dante P. Gentilucci of Chevy Chase, Md. The bridegroom is the son of Mrs. Adela Davis and Milton J. Davis of Washington. The wedding took place October 22 in the Blessed Sacrament Church, the Rev. Jerome Miller officiating. The couple will reside in Washington on return from a wedding trip to the Southern States

CASSEROLE SUPPER

Cold Cuts — Spanish Lima Bean Casserole
Salad Bowl — Buttered Rye Bread
Green Apple Pie — Beverage

SPANISH LIMA BEAN CASSEROLE:

Ingredients: 1½ cups dried lima beans, 1 small clove garlic, 1 cup chopped onion, 1 cup chopped green sweet pepper, ¼ cup salad oil, 1 teaspoon salt, 1 tablespoon chili powder, 1 cup canned tomatoes, 1 cup whole ripe olives, 1 cup grated American cheese.

Method: Cook lima beans according to your usual method, drain. Saute minced garlic, onion, and green pepper in salad oil. Stir in salt, chili powder, tomatoes, beans, olives, and ¾ cup cheese. Pour into baking dish and sprinkle top with remaining cheese. Bake in a moderately hot (375 F.) oven about 30 minutes. Makes six servings.

Make Your Own

By Anne Adams

T4883 SIZES 12—20

Pattern T4883 comes in sizes 12, 14, 16, 18, 20. Size 16 blouse, 2¼ yards 39-inch; skirt, 2 yards 54-inch nap.

This pattern, easy to use, simple to sew, is tested for fit. Has complete illustrated instructions.

Send 30 cents in coins for special pattern to Anne Adams, care of The Washington Post, Pattern Dept., 243 West 17th st., New York 11, N. Y. Print plainly name, address with zone, size and style numbers.

Send 25 cents now (in coins) for our Fall and Winter Pattern Book by Anne Adams. The best of the new-season fashion in easy-to-sew patterns for all. Christmas gifts, too, plus free a thrifty pattern for making a child's dress from a man's shirt.

END OF MONTH
SALE
NOW IN PROGRESS
PICTURES • MIRRORS • FRAMES
AT TREMENDOUS SAVINGS!
PICTURES • FRAMES • MIRRORS
Cohen's
1227 G ST., N.W., WASH., & SHIRLINGTON, VA.

The Mayflower Lounge
PRESENTS
ARTINI & CONSUELO
DANSATION
9:00 and 11:30 P.M.
BOB GRANT
and his orchestra
cocktails and dinner dancing
from 6:00 P.M. daily
The Mayflower
LUNCHEON • TEA • COCKTAILS • DINNER • SUPPER DANCING

18th Anniversary
20% off
hand-tailored
Suits and Coats
Take advantage of Caswell's usual modest prices for fine hand-tailoring, *now less* 18th Anniversary reductions. Choose from worsteds, flannels, sharkskins, tweeds and Glen Plaids—carefully custom tailored to your own measure in the style you prefer.
Reg. — Now
$47.50 — $38.00
$59.50 — $47.60
$65.00 — $52.00
$72.50 — $58.00
Caswell
CUSTOM TAILORS
Phone REpublic 0618
941 Pennsylvania Avenue N.W.

Open Evenings 'Til 9. Monday 'Til 6
Your Dressy Suit
Presenting the important suit . . . its lines softened with hip pocket detail and gored skirt. Perfect under furs! In red, gold, powder blue and pink, 100% wool gabardine. Sizes 10 to 16.
$59.95
Charge Accounts
THE Essie O'Donnell CO'Y
EMerson 8800
3407 Connecticut Ave.

SIGNATURE LOANS TO EMPLOYED WOMEN
ALLIED FINANCE CORPORATION
8023 GEORGIA AVE.
Silver Spring, Md. — JUniper 7-6065

Have Your Fur COAT RESTYLED
We Restyle that Out-dated fur coat for $60. including new lining, cleaning and glazing. Or, we can make it into a sling cape for $35. including new lining and cleaning and glazing.
Ready to wear Coats, Jackets, Capes, Stoles at a STEAL PRICE!
MICHAELS FUR SHOP
1829 K ST. N.W.
ST. 5095

BAKING TODAY?
Swel Fudge Frosting
You won't know what a good packaged fudge frosting is until you've tried
SWEL®
Luscious chocolaty flavor, creamy-smooth — no cooking—a matter of seconds from can to cake—spreads on like a dream.
BY THE MAKERS OF COCONALT AND DAVIS BAKING POWDER

Try a New Antiseptic Self-setting PERMANENT At Our Risk
Anglin's
Needs no finger wave or pin curls. A non-toxic completely new Basic Formula . . . Latest discovery . . . My self-setting Waves are better than naturally curly hair, comb and brush it all you want. Sold with Money Back Guarantee. Gives extra curl near the scalp.
2520 14th St. N.W.
Call Mr. Anglin: CO. 2295
Duart Permanents, $3

CHILDREN'S BOOKS

See them at "The Children's Book Fair"

this week---Commerce Dept. Auditorium

Buy them anytime at KANN'S...

Worlds in the Sky, by Carroll Lane Fenton and Mildred Adams Fenton. The story of the Stars, Planets and other heavenly bodies including the one we live on. **$2.50**

Sun, Moon and Stars, by W. T. Skilling and R. S. Richardson. Astronomy for Beginners. **$2.50**

His Name Was Jesus, by Mary Alice Jones, illustrations by Rafaelle Busoni. The story of the life of Jesus in Galilee.. **$2.50**

My American Heritage, collected by Ralph Henry and Lucille Pannell, illustrated by John Dukes McKee. Songs, poems, speeches, sayings and other writings **$3.00**

The Blood Bay Colt, by Walter Farley. Sired by the Black Stallion. For boys, girls.....**$2.00**

Portraits of the Nations, The Land and People Series. The people of Israel; Sweden; Canada; England; Brazil; Poland; India; China; Russia; William of Orange; William Tell and Joan of Arc, ea. vol.....**$2.50**

Rosa-Too-Little, story and pictures by Sue Felt. A tale about a little girl who was always too little to do things.....**$2.00**

Dolls to Make for Fun and Profit, by Edith Flack Ackley. Tells how to make dolls, clothes...**$2.50**

Fun With Science, easy experiments for young people, by Mae and Ira Freeman.....**$2.00**

A Beginner's Star Book, by Kelvin McKready (Edgar Garden Murphy) Charts of the Moon, Table of the Planets and Star Maps.....**$5.00**

The Pennywink Carnival, by Electra Clark. A story of 10 boys and a little girl, "Katie".....**$2.00**

The Big Sky, by A. B. Guthrie, Jr. Illustrated by Jacob Landau. Junior Edition **$2.75**

Owls, by Herbert S. Zim, illustrated by James Gordon Irving. A story of owls.....**$2.00**

The Great Big Fire Engine Book, a Big Golden Book for Youngsters **$1.00**

The Book of Indians and **The Book of Cowboys,** by Holling C. Holling, illustrated, ea...**$1.69**

Cocolo, story and pictures by Bettina. The tale of a little Donkey.....**$2.50**

You Can Draw Anything, by William F. Mullin. Animals, Trees, Houses, People, Flowers. **$1.50**

Pogo's Letter, by Jo and Ernest Norling. A day in the woods for Pogo and his dog.....**$1.50**

The Quiet Noisy Book, by Margaret Wise Brown, pictures by Leonard Weisgard.....**$1.50**

A Little Geography of The United States, The Little History of the United States and The Little History of the Wide World, by Mable Pyne. Brief text, many pictures ..... **ea. $3.00**

The Original Peter Rabbit Books, by Beatrice Potter. The following titles: The Tale of Peter Rabbit; Squirrel Nutkin; Benjamin Bunny; Johnny Town Mouse; Two Bad Mice; Mrs. Tittlemouse; Flopsy Bunnies and others, ea. **85c**

Babar's Picnic, by Laurent de-Brunhoff. The Babar children in Indian suits set off for a picnic and adventure.....**$3.50**

Under the Window, by Kate Greenway. Pictures and rhymes for children.....**2.50**

Seabird, by Holling Clancy Holling. Author of Paddle to the Sea and others.....**$3.00**

Adventure on the Potomac, by Dorothy Leavitt. The story of two children whose Father was elected to Congress.....**$2.75**

Little Grey Rabbit Books, by Alison Uttley, pictures of Margaret Tempest. The following titles: Little Rabbit's Birthday; The Knot the Squirrel Tied; Little Grey Rabbit's Washing Day; Little Grey Rabbit Makes Lace and others, ea.....**95c**

Ameliaranne Series, with 32 illustrations in color by S. B. Pearse. Titles include: Ameliaranne and the Green Umbrella; Ameliaranne Gives a Party; Ameliaranne Keeps School; Jumble Sale, ea. **95c**

Kann's
"The Avenue"
7th, 8th and D Sts. N.W.
Downstairs Book Store

One On the Aisle

Catholic U. Presents A Wise Madwoman

By Richard L. Coe

WHILE THE PRODUCTION kept reminding me of a Super-special out of Metro by Technicolor, Catholic University's "The Madwoman of Chaillot" is well worth a visit from those who've not seen this expressive, imaginative play.

Jean Giraudoux' fascinating lines had no professional hearing in this laggard outpost, closing before it could be booked into last spring's Gayety season. Though disappointed by the present version, I've an idea it's probably the best this area is likely to see, though I mean this as no crack about future amateur performances.

For it is always difficult, especially with the first of the group's seasonal offerings, to remember that our foremost university players are not professionals. Whatever their aplomb and exactness, these players, whose ranks change yearly, are giving us school productions and one's reactions to them must include that perspective.

"The Madwoman of Chaillot" is, as the CU program notes, "a fable" about how an ancient eccentric of Paris upsets the plottings of a big rich syndicate to destroy the city for a world of oil beneath it. It is a biting indictment of the greedy and the evil whose machinations make human life so needlessly erratic. It is a sparkling story flashing with wit and compassion.

So far as I could tell this idea and the heart of the play did seem to get across to the large opening night audience; therefore, on one basis at least, the current offering is a success and will find admirers.

However, it is a fussy performance Alan Schneider has directed. James D. Waring's settings, for instance, are literal. His Paris street is a postcard Paris, stretching beyond the with of the stage. His cellar room for the Madwoman is deep and dank, far below, one expects, the famed sewers; in that one his staircase confines all the action to one side of the stage. Physically, it is a heavy picture Waring paints, heavy when it should have been light.

The first act, when we meet the Countess, the villains and the good people, makes the same error; hordes of characters form an orchestration; it is a visual symphony. What was required was shimmering simplicity. Curiously enough, Alfred de Liagre's New York production was similarly contrasted with the Paris original by those who saw both. For the counterpoint in the script is truly difficult to stage. Bearing in mind the comparative failure of the early scenes of the American professional production, Director Schneider probably was justified in trying another approach; this sprawling one, however, is a bit much.

Dr. Callan Saves the Day

For its over-proportions carry over to the performances, which all are broad, literal; hence, not imaginative nor delicate. I'm thinking of the Madwoman's wonderful speech on the joyful pleasures of her simple day, of the over-harsh approach to Mme. Constance and the dog she didn't bring with her, of the lack of contrast, both in costume and the playing, between Constance and Gabrielle, of the over-crowded effects of the final scene where there is so much to look at one misses what is being said.

The demanding title role, Countess Aurelia, is in the finest hands the university affords, Dr. Josephine McGarry Callan, whose gallant sportsmanship at tackling such a role in addition to her staff duties has made this production possible. As she always has in the past, Dr. Callan merits the university's gratitude.

Of the others, I thought Pat Atkinson's Mme. Josephine, the legal eagle of the madwomen, the finest, superior, even, to the playing the role got on Broadway. Bill Callahan is the speechmaking ragpicker and to Diane Shane falls some of the evening's loveliest lines, Irma's heartfilling soliloque at the end of Act I.

As I say, this production of Maurice Valency's effective adaptation is too rich for a fable's simplicity, but if you're unfamiliar with one of the finest plays of recent years, you should see "The Madwoman of Chaillot" for yourself. It will continue on the university campus through November 11.

"THE MADWOMAN OF CHAILLOT." The speech and drama department of Catholic University presents the play by Jean Giraudoux, adapted by Maurice Valency. Settings and lighting by James D. Waring. Costumes designed by Joseph Lewis, executed by Anne Tacik. Musical supervision by Edward Cashman. Directed by Alan Schneider. At the University Theater on the campus through November 11.

THE CAST

The Waiter	Bob Crean
The Florist	Charles E. Siegel
The Flower Girl	Barbara Jarnagin
The Prospector	Dick Sykes
Dr. Jadin	John Marzocco
The Policeman	Bob Speaker
The Sergeant	Don Ewing
The Ragpicker	Bill Callahan
The Sewer-Man	John Marzocco
The President	John Miller
The Baron	Ed Warren
The Street Singer	Ted Doyle
The Deaf Mute	Willy Suttkes
Irma	Diana Shane
The Broker	Gil Rathbun
The Juggler	Bob Sullivan
Countess Aurelia	Josephine McGarry Callan
Mme. Constance	Cay Knockey
Mlle. Gabrielle	Patricia Kielty
Mme. Josephine	Pat Atkinson

LAST NIGHT The Children's Theater of Washington held a panel discussion of the children's theater on the international scene and discussed plans for three productions to be staged this winter by the group at Roosevelt Auditorium . . . Also discussed at the Institute of Contemporary Arts meeting was "All Over Town," second annual edition of the home-grown musical which will be presented Thursday and Saturday afternoons and Friday night this week at Roosevelt.

CHAIRMAN HARRY MEESE has called a meeting of drama groups for Thursday night at Thomson Center, 12th and L sts. nw., to discuss the 1951 tournament . . . All drama groups in the area are invited to send representatives.

THE KENSINGTON Players will start their season Thursday night with a production of "George Washington Slept Here" . . . Katharine Herder is directing a cast which includes Lee Shuttig, Palmer Lewis, Bob MacHatton, Mary Schreiner, Galen Hudson, Phyllis Taylor and Dorothy MacHatton . . . The play will be acted Thursday, Friday and Saturday nights at 8:30 at the Kensington Junior High.

GERRY WAGNER, the Playhouse-Dupont-Little buddha, gleefully announces from his Georgetown Hospital bed that "Trio" will be shown at the Playhouse in mid-November . . . There's been a lot of bidding for this one, with the success of "Quartet" making many houses anxious to latch on to this new Maugham collection.

"ONE OF EXPERIENCE" writes the most understandably anonymous letter of the week, pointing out to this column its "too masculine approach" to the problem of Keith's late "Outrage." The writer observes that she had exactly the same experience as the heroine of this story, whose reactions I so disbelieved. . . . "On the contrary," this correspondent remarks, "her reactions were the truest thing about the picture; the real criticism is that it ends too happily for the girl to be realistic."

Neighborhood Theater Guide Appears on Page 10 of Today's Paper.

MOTHER LENDS A HAND: Singing star Doris Day took a day off from Warners to help her son Terry get ready for a Halloween party he's tossing for his pals at Mom's house tonight

Arlingtonian Fined $100 for Tipsy Driving

Charles H. Widmeyer, 38, of 1310 N. Court House rd., Arlington, yesterday was fined $100 and given a 30-day suspended sentence in Arlington County Court on charge of driving while drunk. Widmeyer, who was charged with the offense last Friday, also automatically has his driver's license suspended for one year.

Show Times For Tuesday

STAGE

Gayety—"The Relapse, or Virtue in Danger." Cyril Ritchard and Madge Elliott in Vanbrugh's naughty Restoration comedy. Broadway-bound, at 8:30 p. m.

Arena Stage (Hippodrome Theater)—"The Delectable Judge." Roy Bean of Texas comes to life, at 8:30 p. m.

SCREEN

Capitol—"The Desert Hawk," Yvonne De Carlo and Richard Greene in Iran, at 11 a. m., 1:45, 4:30, 7:15 and 10 p. m. Dick Haymes, Eileen Barton, Three Stooges on stage at 12:45, 3:30, 6:15 and 9 p. m.

Warner—"The Glass Menagerie," Gertrude Lawrence in the Tennessee Williams story, at 11 a. m., 1:05, 3:15, 5:20, 7:30 and 9:45 p. m.

Palace—"The Toast of New Orleans," Kathryn Grayson and Mario Lanza discover each other and the operas, at 11:25 a. m., 1:30 3:35, 5:40, 7:45 and 9:45 p. m.

RKO-Keith's—"Curtain Call at Cactus Creek." Donald O'Connor and Eve Arden in a musical comedy at 11:15 a. m., 1:20, 3:25, 5:35, 7:40 and 9:50 p. m.

Playhouse—"State Secret," Douglas Fairbanks, Jr., in an adventure from the makers of "Night Train," at 11:15 a. m., 1:20, 3:25, 5:30, 7:40 and 9:50 p. m.

Trans-Lux—"Last Holiday." Alec Guinness in a J. B. Priestley story at 11:15 a. m., 1, 2:45, 4:35, 6:15, 8 and 9:45 p. m.

Plaza—"The Astonished Heart," Noel Coward films a stark little playlet from his "Tonight at 8:30" at 11:10 a. m., 12:55, 2:45, 4:35, 6:25, 8:15 and 9:55 p. m.

Metropolitan—"Tarzan's Desert Mystery," at 11:20 a. m., 2:20, 5:20 and 8:25 p. m. "Bombardier" at 12:35, 3:35, 6:35 and 9:35 p. m.

Dupont—"Paris Waltz," Yvonne Printemps and Pierre Fresnay in a French musical about Offenbach, at 1:25, 3:25, 5:30, 7:30 and 9:40 p. m.

Columbia—"Two Flags West," a good one about the Civil War in New Mexico, at 11:45 a. m., 1:45, 3:45, 5:45, 7:45 and 9:45 p. m.

Little—"The Glass Mountain," Valentina Cortesa inspires a composer, but breaks up his marriage, at 12 noon, 2:25, 4:50, 7:20 and 9:50 p. m.

Fix—"Devil in the Flesh," at 3, 3:35, 5:50, 7:45 and 9:45 p. m.

National—"Fancy Pants," at 11:15 a. m., 12:55, 2:40, 4:25, 6:10, 7:55 and 9:35 p. m.

Ambassador—"The Glass Menagerie," at 1:05, 3:15, 5:20, 7:25 and 9:35 p. m.

Open Air Drive-In—"The Mummy's Ghost," at 7:15 and 9:55 p. m. "Dead Man's Eyes," at 8:30 p. m.

Airport Drive-In—"Tea for Two," at 7 and 9:30 p. m.

Beltsville Drive-In—"Devil's Doorway," at 6:30, 8:15 and 9:55 p. m.

Dugan Renews Bid For Redistricting To Aid Arlington

Arlington County Board Chairman Daniel A. Dugan yesterday again asked State Sen. Charles R. Fenwick to support a county board request for a special session of the Virginia General Assembly in 1951.

The board asked a special redistricting session to give Arlington two more State delegates. Fenwick said the Virginia Constitution prohibited reapportionment until 1952.

Dugan said yesterday that "a special session in 1951 could readily enact a reapportionment plan that would be effective in 1952."

Sunday New York Times Price Goes to 25 Cents

NEW YORK, Oct. 30 (AP).—The retail prices of the Sunday edition of the New York Times will become 25 cents next Sunday outside of a 50-mile radius of New York City. The former price was 20 cents.

The 15-cent retail price of the Sunday edition within the area will remain unchanged. There will be no change in the price of the daily edition.

Lift for Grounded Birds

NAKSKOV, Denmark, Oct. 30 (U.P.).—Bird-lovers today prepared to send a flock of swallows on their annual flight to the south by rail. The birds were caught by a sudden cold snap.

Sewage Plan Hitch Seen In Annexation

Annexation of 7½ square miles of Fairfax County land by the City of Alexandria would arise several "difficulties" in financing and operating sewage facilities in the area, according to the county sanitary engineer.

The engineer, James J. Corbalis, was the chief witness for the county yesterday in the annexation suit before a three-judge tribunal in the Fairfax County Circuit Court.

Corbalis said the annexation would take 7.2 square miles of the county's 30-square-mile Sanitary District No. 1. If Falls Church won its annexation appeal, that would take an additional 6.9 square miles of the sewage district, he said.

He testified that 78 percent of a $3 million sewerage program for which the county had issued bonds is earmarked for construction in the nondisputed section of the sanitary district.

But only 43 percent of assessed valuation and 33 percent of current revenue would remain in the section not involved in annexation proceedings, he declared.

Corbalis said the sanitary district would be left as a "very disjointed area to work with," as there would be two Fairfax County sections divided by a strip of Alexandria.

The county would have to take care of sewage disposal for the entire trunk line and would not have control over operation and maintenance of the Alexandria section, he said.

Following Corbalis' direct testimony, court was recessed until 10 a. m. today, when attorneys for Alexandria expect to cross-examine him.

After the court was recessed, the three judges, Paul E. Brown of Fairfax, Jeff Walter of Accomac and Walter T. McCarthy of Arlington, toured the proposed annexation area.

Soviet Chief Rejects 2 Austrian Protests

VIENNA, Oct. 30 (U.P.).—Gen. V. P. Sviridov, Soviet high commissioner to Austria, rejected two Austrian notes protesting Soviet interference with internal Austrian matters today as "without basis."

The government had protested such Russian interference as the ordered withdrawal of police reinforcements during recent Communist riots and the blocking by the Soviets of the dismissal of Communist police chiefs in the Russian sector of Vienna.

Israel Vote Postponed

JERUSALEM, Oct. 30 (AP).—Differences between the Mapai (Labor) Party and the religious bloc were settled Sunday, resulting in a postponement of general elections in Israel and continuation of the present Knesset (Parliament).

LAST 2 DAYS
NOEL COWARD'S "The Astonished Heart"
Extra! "The Christian Dior Story"
Roth's PLAZA N. Y. AVE. at 14th ST.
DOORS OPEN 11 A. M.

GREER GARSON · WALTER PIDGEON ARE TOGETHER AGAIN IN THE NEW MINIVER STORY
FROM M-G-M! WATCH FOR IT!
Starts Thursday LOEW'S CAPITOL On Stage—In Person MEL TORME

TOMORROW AT 8:30 P.M. Constitution Hall
NATIONAL SYMPHONY
Howard Mitchell, Conductor
1st Concert—Even Series
EARL WILD, Pianist
Creston: Concerto for Piano
Beethoven: Overture 'Fidelio'
Purcell: Suite for Strings
Rachmaninoff: Symphony No. 2
Single tickets: $1.20, $1.80, $2.10, $2.40, $3.00, $3.60 (Tax Incl.) National Symphony Box Office, Kitt's, 1330 G Street, N. W. NA 7332.

"REAL CHAMPAGNE SEC" —Coe, Post
Paris Waltz
dupont 1332 CONN AVE DUpont 7300

NEW GAYETY Telephone NA. 1586-7
Evs., 8:30; Mats., 2:30
Matinees Tomorrow & Sat., 2:30!
2nd Play Theatre Guild-A.T.S. Series
THE THEATRE GUILD presents CYRIL RITCHARD in The RELAPSE OR VIRTUE IN DANGER
JOHN VANBRUGH'S UPROARIOUS COMEDY
MADGE ELLIOTT · JOHN EMERY · RUTH MATTESON
Evs. $1.20, 2.40, 3.00, 3.60; Mats. $1.20, 1.80, 2.40, 3.00. (Tax Incl.)
2 WEEKS BEG. NEXT MON. EVE.
—Seats on Sale Now—
The Smash Hit Musical Lend an Ear
Evs.: $1.20, 2.40, 3, 3.60, 4.20. Mats. Weds. & Sats.: $1.20, 2.40, 3.00, 3.60. All Prices Include Tax

NATIONAL E BETWEEN 13th & 14th
35c till 5 P.M. Evenings 60c Including Tax
BOB HOPE—LUCILLE BALL Fancy Pants TECHNICOLOR

SAFE DRIVING CONTEST
Free — DODGE — Free
Sponsored By Warner Bros. & Lee Rocca, Inc.
Entry Blanks Daily At Warner, Ambassador, Metropolitan Theaters — At Other Warner Theaters · Sun, Mon, Tues, Of Each Week
Warner Bros. 13TH NEAR F
WARNER LAST 2 DAYS OPEN 10:45 A.M.
The Story of a Girl Who Caged Her Love . . . And the Man Who Opened Her Heart to Romance.
JANE WYMAN · KIRK DOUGLAS
GERTRUDE LAWRENCE · ARTHUR KENNEDY
The GLASS MENAGERIE
Warner Bros. Screen Hit From Tennessee Williams' Critics Award Play
ALSO AT AMBASSADOR—OPEN 1 P.M.
METROPOLITAN LAST 2 DAYS OPEN 11 A.M.
Hit No. 1 · 2 BIG HITS · Hit No. 2
RANDOLPH SCOTT · BOMBARDIER · TARZAN'S DESERT MYSTERY · JOHNNY WEISSMULLER
RE-RELEASES

Starts THURSDAY
"It's better that the destiny of a marriage be in a woman's hands than in any man's." HARRIET CRAIG
What was Harriet Craig's Lie?
ONE OF THE FIVE BEST PICTURES OF THE YEAR!
Also On Screen CANDID MIKE SHORT
COLUMBIA PICTURES presents JOAN CRAWFORD · WENDELL COREY in Harriet Craig
LUCILE WATSON · ALLYN JOSLYN · WILLIAM BISHOP · K.T. STEVENS
13th NEAR F WARNER Warner Bros. Theatres AMBASSADOR

You don't have to trek 14,000 miles to Africa to find . . . KING SOLOMON'S MINES
From M-G-M · TECHNICOLOR!

Last Holiday After Guinness
TRANS-LUX

"CHILLING CHASE" — COE, POST
STATE SECRET
Douglas FAIRBANKS, Jr. · Glynis JOHNS · Jack HAWKINS
THE PLAYHOUSE 15th & H STREETS · ST 0500

AIRPORT Drive-In THEATRE
"TEA FOR TWO," Doris Day, (Tech) 7 & 9:30. Three Short Subjects and King Cole Trio, 8:45. (On U. S. truck 1 route) 1 mile from 14th St. Bridge in Arlington
US 1

"WILL SHOCK THE WORLD!"
PIX 13TH AT H ST. DOORS OPEN AT 1:30
"Makes most of the love stories you've seen on the screen appear as pallid as kindergarten romps. A fine French film that deals tenderly and tolerantly with an adolescent's affair with an older woman." —John McCarten THE NEW YORKER
"An Almost Unbearable Intimacy!" — TIME MAGAZINE
"DEVIL IN THE FLESH"

CAPITOL F at 19th
NOW . . . Open 10:45
On Stage — In Person DICK HAYMES Famous Motion Picture, Radio and Recording Star
EILEEN BARTON The "Bake a Cake" Girl
THE ORIGINAL 3 STOOGES
On the Screen — The Desert Hawk
Yvonne De CARLO Richard GREENE
TECHNICOLOR
THURSDAY
On Stage in Person MEL TORME M-G-M Star . . . Heading a Big Show
On Screen GREER GARSON-WALTER PIDGEON Glorious Sequel to Mrs. Miniver "THE MINIVER STORY"

PALACE F at 13th
NOW . . . Open 10:30
Singing sweethearts Grayson and Lanza — together in a new, joyous musical
Kathryn Grayson · Mario LANZA
David NIVEN
"The TOAST of NEW ORLEANS"
COLOR BY Technicolor
THURSDAY
BETTE DAVIS · ANNE BAXTER
GEORGE SANDERS
CELESTE HOLM
"ALL ABOUT EVE"

COLUMBIA F at 12th
NOW . . . Open 10:45
"Two Flags West"
JOSEPH COTTEN
LINDA DARNELL
JEFF CHANDLER
CORNEL WILDE

LITTLE 9th ST. BET. F & G. ME 1376
DOORS OPEN 11:30
STARTS TODAY
GEORGE MINTER presents "The GLASS MOUNTAIN"
Starring Valentina CORTESA · Michael DENISON · and introducing TITO GOBBI
Also . . . "DEATH OF A DREAM" A significant newsreel review of the thirty years leading up to KOREA narrated by QUENTIN REYNOLDS.
Hear NINO ROTA'S Celebrated Music Sung by TITO GOBBI "LEGEND OF THE GLASS MOUNTAIN" "SONG OF THE MOUNTAINS" "TAKE THE SUN"

ARENA STAGE
WORLD PREMIERE
2nd LAUGH-FILLED WEEK
"The Delectable Judge"
"Refreshing . . . well and cleverly staged . . . you'll enjoy it."—COE, POST
TONIGHT AT 8:30
Evenings, except Sunday: 8:30 . . . $1.90 (inc. tax)
Matinees, Wed. and Sat.: 2:30 . . . $1.50 (inc. tax)
Mail and Phone Orders—District 8592
The HIPPODROME 9th & N.Y. Ave., N.W.

—Another in the RKO parade of Hits!—
NOW YOU CAN SEE IT AT OUR REGULAR POPULAR PRICES!
HOLLYWOOD'S MOST HONORED FILM IN NATIONS ALL OVER THE WORLD!
NEVER BEFORE HAS AN AMERICAN PICTURE BEEN SO GLORIFIED!...
Sensational boxoffice success and award after award in France, Belgium, Spain, Italy, Switzerland —everywhere...SEE IT NOW!
"The Victoire" awarded to "Joan" in France
"The Challenge" awarded to "Joan" in Belgium
JOAN OF ARC starring INGRID BERGMAN
READER'S DIGEST says: "Don't miss it." WALTER WINCHELL says: "Grandeur galore, sweeping power." LOOK MAGAZINE says "A masterpiece." N. Y. TIMES says: "A stupendous film." LADIES' HOME JOURNAL says: "Most moving."
A VICTOR FLEMING PRODUCTION
A CAST OF THOUSANDS
with JOSE FERRER · FRANCIS L. SULLIVAN · J. CARROL NAISH · WARD BOND · SHEPPERD STRUDWICK · HURD HATFIELD · GENE LOCKHART · JOHN EMERY · GEORGE COULOURIS · JOHN IRELAND and CECIL KELLAWAY
Produced by WALTER WANGER · Directed by VICTOR FLEMING
Based on the Stage Play "Joan of Lorraine" by MAXWELL ANDERSON
COLOR BY TECHNICOLOR
Screenplay by MAXWELL ANDERSON and ANDREW SOLT
Art Direction by RICHARD DAY
AND THIS Special ADDED ATTRACTION
FIRST 40 DAYS IN KOREA
AUTHENTIC ACTION PICTURES
Starts TOMORROW OPEN 10:45 A.M.
RKO KEITH'S 15TH AT G
NOW . . . LAST TIMES TODAY
CURTAIN CALL at CACTUS CREEK COLOR BY TECHNICOLOR
STARRING DONALD O'CONNOR

CASCADE
"MELLOW AS MOONLIGHT"
Old-fashioned Straight Kentucky Bourbon with the smooth mellowness of age . . . Nature's great gift to your enjoyment. For real old-time Bourbon—always ask for Cascade. None finer at any price.
GEO. A. DICKEL'S "CASCADE" KENTUCKY STRAIGHT BOURBON WHISKY
DISTILLED FROM THE FAMOUS DICKEL FORMULA
"FROM THE LIFE AND VIGOR OF THE GRAIN"
GEO. A. DICKEL DISTILLING COMPANY, LOUISVILLE, KENTUCKY • 86 PROOF • THIS WHISKY IS 4 YEARS OLD

Auto Finance Firm to Offer Shares Today

By S. Oliver Goodman

Government Employes Corp., auto finance firm organized last year, today will formally offer an additional 30,000 common shares.

Stockholders of record at the close of business today will receive rights to subscribe to the new issue at $10 a share on the basis of one share for each old share owned. The transferable rights will expire at 3 p. m. on November 20. In the over-the-counter market, the corporation's stock was quoted at $53 a share bid.

Proceeds of the new issue will be used for additional capital funds to finance the rapidly growing business, according to President Leo Goodwin.

The finance firm, affiliated with the Government Employees Insurance Co., was organized in October, 1949, and started business on January 13, 1950. Up to August 31, 1950, the firm had made loans of $2,082,368 to 1664 borrowers and on that date had notes receivable of $1,811,054.

For the period ended August 31, the firm reports consolidated net income of $23,326 after reserve for taxes.

LEAGUE MEETING: Election of officers and presentation of a Treasury award will highlight tonight's annual dinner meeting of the D. C. Building and Loan League in the Shoreham Hotel. Fred A. Smith, president, and other league officers are scheduled to be elected for a second term following usual league custom. Edward C. Baltz, chairman of the District Savings Bond Division, will present the Treasury's award of merit to the league for cooperation in the savings bond program, particularly during the independence drive.

GROWTH: The dramatic growth of the air transport industry in the past 20 years was emphasized yesterday by J. H. Carmichael, president of Capital Airlines. Just two decades ago, he pointed out, the entire airline business in this country employed 1451 persons and carried only 48,000 passengers in one year. Today, Carmichael said, Capital Airlines alone employs 1600 persons in Washington and carries 1½ million passengers a year. He spoke before a luncheon meeting of the aviation committee of the Washington Board of Trade in the Burlington Hotel. The committee presented Carmichael with a citation commemorating Capital Airline's pioneering of air-coach service two years ago. Howard Drake, committee chairman, presided.

Carmichael

ANOTHER VIEW: The United States Savings and Loan League said yesterday there is nothing so far to indicate that the mortgage restrictions are "either unreasonable or extreme in view of the apparent necessity of apportioning materials between home building and the war effort." Commenting upon the recently invoked Regulation X, Harry Bubb, president of the league, said that under the present plan "we have good grounds for hope that we will not see a revival of the direct Government construction limitation orders of World War II which bred gray markets and made a farce of price controls."

PEPCO NET OFF: A larger provision for Federal income taxes and increased depreciation charges resulted in lower net income for Potomac Electric Power Co. in September and the first nine months, despite an upturn in operating revenues. Net income for the month totaled $193,418, and for the nine months aggregated $3,215,096. The nine-month figure was 12.78 percent less than the like 1949 period. Operating revenues were up 4.94 percent, while total operating costs (including depreciation and taxes) were up 5.72 percent during the nine-month period. The declining earnings trend has resulted in a plea for higher rates, which the Public Utilities Commission currently is weighing.

IMPROVEMENT: National Airlines, Inc., yesterday reported net income of $181,007, equal to 18 cents a share for the three months ended September 30. This compares with a deficit of $521,312 in the same 1949 period. Revenue passenger miles increased 42 percent and air freight was surged 159 percent.

EARNINGS: Parke, Davis & Co., makers of more than 1400 drugs, reported record net income of $13,545,669 for the first nine months this year, compared with $9,352,620 in same 1949 period. Net was equal to $2.77 a share this year, against $1.91 a share in same period last year. Other earnings statements on a per share basis follow:

Nine Months Ended September 30	1950	1949
Am. Home Products	$2.37	$2.08
Armco Steel Corp.	$9.49	$5.64
Beaunit Mills	3.36	.41
Bower R. Bearing	2.86	1.98
Calumet & Hecla	1.41	....
Chi. & South. Air	.78	1.00
Comb. Engineering	5.75	4.63
Cons. Retail Strs.	.89	1.42
Dome Mines, Ltd.	.64	.51
Easy Washing Mach.	3.35	2.22
Elec. Auto-lite	6.68	4.90
Gen. Refractories	5.29	3.14
Globe-Union Co.	3.10	1.54
Granite City Steel	8.93	5.81
Inspiration C. Cop.	2.21	1.25
Repub. Aviation	1.02	.41
Ritter Company	3.00	1.38
Sheller Mfg. Co.	3.07	2.61
Stand. Oil-Ky.	3.45	3.94
Texas Gulf Prod.	2.13	2.35
Thatcher Glass	1.59	1.31
Western Auto Sup.	6.38	2.84
Three Months Ended September 30		
Allis-Chalmers	$2.79	$1.32
Gen. Refractories	2.25	.27
Hazel-Atlas Glass	.53	.63
Nat. Gypsum	1.32	.74
National Lead	1.72	1.18
Pittsburg Plate Glass	1.44	1.14
Procter & Gamble	2.09	2.05
Radio Corp. of Amer.	.84	.23
Vanadium Corp.	1.61	....
Three Months Ended August 31		
[illegible] Refrigerator	5.06	3.79

Quotations on New York Stock Exchange

By The Associated Press

Total sales 1,790,000 shares; previous day 650,000; week ago, 1,853,915; month ago 2,199,210; year ago 1,140,980; two years ago 1,221,610; January 1 to date revised 419,880,006; 1949 to date 205,666,344.

BEARISH TINGE

Short sellers increase holdings after July slip.

Note: Excludes Odd Lots
Data: Securities & Exchange Comm. Morris Katz

Dow-Jones Stocks

NEW YORK, Oct. 30 (U.P.)—

	Open	High	Low	Close	Net Chng.
30 inds.	229.09	230.05	225.87	226.42	—2.14
20 rails	67.86	68.07	66.67	66.78	—1.04
15 uts	40.41	40.63	40.18	40.20	—0.09
65 stocks	82.35	82.69	81.23	81.41	—0.81

Transactions in stocks used in averages today: Industrials, 201,100; railroads, 72,500; utilities, 32,500; total, 306,100.

	Sales Add 00	High	Low	Close	Net Ch'ge
ABBOTT L	12	42¾	42½	42½	— ¼
Acme Stl	3	25⅝	25⅜	25⅜	+ ⅛
Adams Exp	10	23½	22⅞	22⅞	— ⅞
Addressog	3	52½	51¼	51¼	— ⅞
Admiral Cp	73	29⅛	28	28⅛	— ⅞
Air Reduct	25	25⅞	25⅛	25⅛	— ⅝
Alaska Jun	20	2½	2⅜	2½	...
Aldens	6	19¾	18¾	18¾	— ⅞
Alleghany Cp	42	3⅛	3	3	— ⅛
Alleghany pf	9	77	75½	75½	—1½
Alleg L Stl	29	37⅛	36⅛	36⅛	— ⅞
Allen Ind	6	10⅞	10⅛	10⅛	— ⅞
Allied Chem	18	56⅛	55	55	—1¼
Allied Mills	7	29⅜	28⅞	28⅞	— ⅞
Allied Strs	25	40	39	39	— ⅞
Allis Chal	89	37⅜	36	36	— ⅞
Allis Ch pf	5	90	89½	89½	...
Alpha P Cem	2	37½	37¼	37¼	— ¼
Alum Ltd	11	78⅛	77⅜	77⅜	— ⅞
Amal Leath	3	3⅜	3½	3½	— ⅛
Am Agr Ch	4	51	49½	49½	—1¼
Am Airlines	78	11¼	11	11⅛	...
Am Airl pf	2	74	73¾	74	+ ½
Am Bk Note	7	17¼	17	17	— ¼
Am Bosch	17	14⅜	13¾	13¾	— ⅝
Am Br Shoe	7	39¾	39	39	— ⅞
Am Broadcast	34	12½	11⅞	11⅞	— ⅝
Am Cbl & R	55	6⅛	6	6	— ⅛
Am Can	25	101¼	99⅞	99⅞	— ⅞
Am Car & F	18	32¼	31¾	31¾	— ⅞
Am Car & F pf	3	76⅝	76⅛	76⅛	— ⅝
Am Ch & Cbl	12	28½	27¾	28	+ ⅛
Am Chicle	10	44⅛	43½	43½	— ½
Am Colorty	16	21¼	20	20¾	+1½
Am Cryst S	7	22½	22	22	— ½
Am Cyan	48	71¾	70⅛	70¼	—1¼
Am Cyan pf B	8	111	110	111	+ ½
Am Distill	9	46½	45⅛	45⅛	— ⅞
Am Export L	10	18¼	18	18⅛	+ ⅛
Am & For Pw	7	2⅝	2⅜	2⅜	+ ⅛
Am & F P 7 pf	7	87½	86	86	—1
Am & F P 6 pf	4	74½	73¾	73¾	— ⅞
Am & F P 2 pf	11	13⅛	13½	13½	— ⅜
Am Gas & El	7	51¼	50¾	50⅞	+ ⅞
Am Hide	11	6	6	6	— ⅛
Amh Ho Prod	24	31⅛	30½	30½	— ⅞
Am Intl	2	15⅝	15⅝	15⅝	+ ⅛
Am Inv Ill	6	24½	24¼	24¼	+ ¼
Am Loco	35	17	16⅝	16⅝	— ⅜
Am M & Fdy	10	14⅛	14	14⅛	+ ⅛
Am Mch&Met	13	10⅛	9⅞	10	+ ⅛
Am Metal	7	42	41	41	—1½
Am Met Prod	16	17⅝	17	17	— ⅝
Am Molass	9	8⅞	8¾	8¾	— ⅛
Am Nat Gas	17	29¼	28⅞	28⅞	— ⅜
Am News	5	33⅞	33⅜	33⅜	+ ⅛
Am Pw & Lt	87	18½	17⅞	18	+ ⅛
Am Rad St S	104	13⅞	13½	13⅝	— ⅛
Am Saf Raz	49	8¼	8	8	— ⅛
Am Seating	6	43	42¼	42¼	— ¾
Am Smelt	17	66	64½	65	— ½
Am Snuff	2	41	40⅞	41	— ⅛
Am Stl Fd	37	33	31¾	31¾	— ⅞
Am Strs	5	35	34	34	+ ¼
Am Stove	3	11¼	11	11	— ⅛
Am Sugar	8	55	54¾	55	+ ⅛
Am Tel & Tel	42	151⅜	150⅞	151	— ⅛
Am Tobacco	18	68⅞	68	68¼	— ⅝
Am Viscose	25	101	99	99¾	+3
Am Wat Wk	10	9⅞	9½	9½	— ⅛
Am Woolen	68	31⅞	30	30¾	—1¼
Am Zinc	28	15⅝	14⅞	14⅞	— ⅝
Anacon Cop	67	36⅝	35⅛	35¼	—1¼
Anac W & C	2	34	33½	33½	— ⅞
Anchor H Gl	14	22½	22	22¼	+ ¼
And Pri Oil	62	33¾	32⅞	33	— ⅞
A P W Prod	10	5¼	5⅛	5⅛	+ ⅛
Arch Dan M	4	44	43½	43½	+1
Armco Stl	253	47¼	43⅝	43¾	—2¾
Armour & Co	70	10⅜	10⅛	10⅛	— ⅜
Armst Ck	5	49⅞	49⅝	49⅝	— ⅜
Arvin Ind	1	25⅜	25⅜	25⅜	— ¼
Ashl Oil	19	27	26½	26½	— ¼
Ashl Oil pf	6	27⅝	27½	27½	— ⅛
Assd Dry G	20	18½	18⅛	18⅛	— ⅜
Assoc Inv	6	45⅞	45¼	45¾	— ⅛
Atchison	13	127¾	125¼	125¾	—1¾
Atchison pf	2	108⅜	108⅜	108⅜	— ⅜
A T F Inc	4	14¼	14	14	— ½
Atl Cst Line	13	56	54⅞	54⅞	— ⅞
Atl City El	1	18⅝	18⅝	18⅝	— ¼
Atl Refin	75	68	66⅞	67⅛	— ⅝
Atlas Cp	7	24½	24	24	— ⅜
Autocar	5	7¼	7⅛	7⅛	— ⅛
Autom Cant	4	13⅞	13⅝	13⅝	...
Avco Mfg	60	7⅝	7½	7½	...
Avco M pf	3	45¼	45	45¼	...
BABBITT	5	13½	13⅜	13½	...
Bald Loco	19	13½	13¼	13¼	— ⅜
Balt & Ohio	77	14⅛	13⅞	13⅞	— ⅜
Balt & Ohio pf	30	31⅛	30⅛	30⅛	— ⅞
Bangor & Ar	1	25	25	25	+ ½
Barber Oil	5	54¼	52½	52½	—2¼
Barker Bros	6	18⅝	18½	18½	— ⅛
Bath Ir Wk	8	20⅛	20	20	— ½
Bayuk Cig	8	10⅛	10½	10½	— ⅛
Beatrice Fds	2	31⅜	31⅜	31⅜	+ ⅛
Beaunit M	12	27⅜	27⅛	27⅛	+ ⅛
Beaunit M pf	8	27⅜	27¼	27¼	—1¼
Beech Airc	7	10⅞	10⅝	10⅝	...
Bell Airc	1	20½	20½	20½	— ¼
Bell & How	5	19¼	18⅞	18⅞	+ ½
Bendix Av	15	47⅝	46⅞	47	— ⅞
Bend Hom Ap	6	15	14⅞	14⅞	— ⅛
Benef Ind L	7	23½	23⅛	23½	+ ⅛
Benguet Mng	77	1⅜	1¼	1¼	...
Best & Co	3	29⅛	28⅞	28⅞	+ ¼
Best Fds	7	36	35½	35½	— ⅞
Beth Stl	200	48¼	46⅝	46⅝	—1⅝
Bigs San	9	30⅛	30	30	...
Black & Dec	1	33⅜	33⅜	33⅜	+1
Blaw Knox	8	16⅛	15⅞	15⅞	— ⅜
Bliss & Lau	2	17⅝	17⅛	17⅛	+ ½
Bliss (E. W.)	15	13⅜	13⅛	13⅛	+ ¼
Boeing Airp	39	36⅞	35⅞	36	— ⅞
Bohn Alum	15	34	30	30	[illegible]
Bon Ami A	2	46⅜	45¼	45¼	— ¼
Bond Strs	30	16½	16	16	— ¼
Borden	9	51⅛	51	51	— ⅛
Borg Warn	14	67⅜	66½	66½	— ⅞
Bower R Bear	1	25⅜	25⅜	25⅜	+ ¼
Braniff Airw	20	9⅛	9⅛	9⅛	— ⅛
Bridg Brass	26	12¾	12⅛	12⅛	— ¼
Briggs Mfg	9	32¼	31⅜	31⅞	+ ⅞
Briggs & St	2	28½	28⅛	28⅛	+ ⅛
Bristol My	3	26⅝	26⅛	26¼	+ ⅛
Bkly U Gas	1	36⅛	36⅛	36⅛	—1
Brown & Bg	9	13⅝	13½	13½	— ⅛
Bruns Balke	11	20⅞	20⅜	20⅜	— ⅜
Bucy Erie	18	18⅝	18⅛	18¼	+ ⅛
Budd Co	104	17⅞	17	17	— ⅞
Bullard	1	22⅞	21½	21½	—1½
Bulova Wat	2	37	37	37	...
Burl Mills	25	24⅛	24	24	— ⅞
Burr Add M	34	14⅝	14¼	14¼	+ ⅛
Bush Term	13	9½	9½	9½	...
Butler Bros	13	13⅛	12⅞	12⅞	— ⅛
Butte Cop	4	6⅝	6⅝	6⅝	— ⅛
Byron Jack	2	25	24½	24½	— ½
CALIF PACK	9	48	47½	47½	— ¼
Callahan Z	98	2½	2⅜	2½	...
Calum & Hec	64	8⅝	8¼	8¼	— ⅛
Can Dry	14	10⅝	10⅛	10⅛	— ¼
Canad Brew	1	18¼	18¼	18¼	— ¼
Canad Pac	100	19¼	18⅜	18⅜	— ⅞
Capital Airl	10	10⅛	10	10	— ⅛
Carey Mfg	10	15⅞	15⅛	15⅛	— ⅝
Caro P&L	6	29	28⅞	29	+ ⅛
Carpen Stl	2	43⅞	43⅛	43⅛	— ¾
Carrier Cp	13	17⅞	17⅛	17¼	— ⅝
Case (JI)	31	52⅛	49⅛	50⅛	—2¼
Caterpil Tra	15	46⅛	46	46	— ⅛
Celanese	33	38	37	37	— ⅞
Celotex	18	14⅞	14¼	14¼	— ⅜
Cen Aguir	6	17⅝	17⅝	17⅝	— ⅛
Cen Fdy	1	8	8	8	— ⅛
Cen Hud G&E	1	9¼	9¼	9¼	— ⅛
Cen RR NJ B	2	21	20¼	20¼	—1¼
Cen & SW	19	13⅛	13⅛	13⅛	— ⅛
Cen Vi Sug	2	19¾	19⅜	19⅜	+ ⅛
Cer de Pas	11	25	24½	24½	— ½
Cert-teed	42	14⅝	14⅛	14⅜	— ⅛
Chain Belt	3	34⅛	33¾	34⅛	+ ⅛
Champ Pap	2	45⅛	44½	44½	— ½
Ches & Ohio	44	31⅞	31	31	— ⅞
Chicago Cp	26	12⅝	12¼	12¼	— ⅜
Chi & E Ill	10	11	10⅛	10⅛	— ½
Chi & E Ill A	18	18¼	17⅞	17⅞	+ ⅛
Chi Grt West	12	18⅞	18⅝	18⅝	— ¼
Chi Ind & L A	7	12⅝	12¼	12¼	— ⅜
Chi Ind & L B	11	7	6⅞	6⅞	— ⅛
Ch MSP & Pac	95	16⅞	16	16¼	— ⅝
Ch MSP&P pf	173	41	39½	39½	—1⅜
Chi & NW	22	17½	16½	16¾	— ⅞
Chi & NW pf	17	41⅝	40½	40½	—1¼
Chi R I & Pac	11	44⅛	42⅝	42⅝	—1½
Chi RI & P pf	7	83	81¾	81¾	— ¾
Childs Co	6	6¼	6¼	6¼	— ⅛
Chrysler	95	78½	75⅜	75⅞	—1⅞
Cin G & E	13	31¾	31⅜	31⅜	— ⅛
CIT Finan	38	48⅞	47⅞	47⅞	— ¾
City Prod	2	31	30⅞	31	...
Clark Equip	6	35⅞	35½	35½	+ ⅛
Clev El Ill	3	41⅝	41⅜	41⅜	+ ⅛
Climax Mo	45	25	23⅞	24	— ⅞
Clinton Fd	4	33⅞	33⅜	33⅜	— ⅜
Coca Cola	3	126	126	126	+ ½
Colg Palm	7	46⅝	46	46	— ⅝
Collins & Aik	4	20	19½	19½	— ½
Colo F & Ir	36	18⅝	18	18	— ½
Col Fuel&Ir wi	1	18¼	18¼	18¼	— ¼
Colo F&Ir pf	16	23⅛	22⅝	22⅝	— ⅝
Col Brd A	25	34⅛	33⅞	33⅞	— ⅜
Col Brd B	5	34	33½	33½	— ⅜
Col Gas	50	12½	12¼	12⅜	— ⅛
Col Pict	7	12½	12⅛	12⅛	— ⅛
Col Pict pf	1	72½	72½	72½	+1¼
Col Carbon	6	38	37⅞	37⅞	— ¼
Col & S Oh El	17	19⅛	19	19	...
Comb Eng S	10	33⅞	33⅛	33½	+ ⅛
Coml Cred	7	51¼	50½	50½	— ½
Coml Solv	49	19⅜	19⅛	19⅛	— ⅛
Comw Edis	34	28¼	27⅞	27⅞	...
Cong Nairn	6	24	24	24	+ ½
Cons Cigar	4	32½	32⅜	32⅜	+ ⅛
Con Copperm	9	5¼	5	5	— ¼
Con Edis	45	29⅞	29¼	29¼	— ⅛
Con Edis pf	3	107½	107⅜	107⅜	— ⅛
Con GE Bal	13	24½	24	24½	...
Cons Grocers	2	13⅜	13⅛	13⅛	— ⅛
Cont N Gas	6	45⅜	44⅝	44⅝	— ⅜
Cons RRCupf	17	21⅝	20⅞	20⅞	— ⅜
Cont R St	5	12½	12	12	— ½
Cons Text	10	12⅞	12⅜	12⅜	— ½
Cons Vultee	75	16¼	16	16⅛	+ ⅛
Cons Pw	31	30⅞	30¼	30¼	...
Container	15	62¼	61¾	61¾	— ¾
Cont Baking	7	17⅞	16⅞	16⅞	— ⅝
Cont Can	14	35⅞	35⅜	35½	— ⅜
Cont Di F	21	11	10⅝	10⅝	— ⅜
Cont Ins	6	66⅝	66	66⅝	+ ¼
Cont Mot	55	7⅞	7⅜	7⅜	+ ⅛
Cont Oil	15	78¼	77⅞	78	— ⅝
Cont Steel	9	24⅞	23⅞	23⅞	— ⅞
Cooper Bess	7	25⅝	25⅛	25⅛	— ⅝
Copper Rng	4	19⅞	19⅜	19⅜	— ⅜
Copw Stl	4	16⅞	16½	16½	— ⅝
Corn Prod	4	67⅜	67¼	67¼	— ⅛
Cornell Du	9	13¼	13⅛	13¼	+ ¼
Corning Gl	4	38	37½	37½	— ½
Coty Inc	20	4¾	4½	4½	— ⅛
Coty Intl	12	1⅞	1⅞	1⅞	...
Crane Co	14	26¼	25⅜	25⅜	— ⅝
Crm of Wh	1	29⅛	29⅛	29⅛	— ⅛
Creamer Am	6	11⅞	11⅛	11⅛	— ⅛
Crown Cork	14	15⅜	15⅛	15⅛	— ⅛
Crown Zell	6	42⅞	42⅝	42⅝	+ ⅛
Crucible Stl	43	31½	29⅞	29⅞	—1⅝
Cruc Stl pf	7	80½	79½	80	+2
Cudahy Pk	24	10⅛	9⅞	9⅞	— ⅛
Cuneo Press	2	11⅝	11⅝	11⅝	— ¼
Cunn Drug	3	24½	24⅛	24⅛	+ ¼
Curtis Pub	92	9¾	9¼	9¼	— ⅜
Curtiss Wr	48	9⅞	9⅜	9⅜	— ⅜
Curtiss Wr A	4	23	22½	22½	— ¼
Cutler H	2	27⅞	27½	27½	— ⅛
DANA CP	13	20⅞	20½	20⅝	— ¼
Davega Str	1	16¼	16¼	16¼	+ ¼
Davison Ch	12	27⅞	27⅛	27⅛	— ¾
Dayt P&L	29	30⅞	30⅜	30⅜	+ ⅛
Dayton Rub	2	15½	15⅛	15⅛	— ⅛
Decca Rec	6	7⅜	7¼	7¼	— ¼
Deep Rk Oil	5	34⅞	34⅛	34⅛	— ⅞
Deere & Co	44	58	56⅞	56⅞	—1⅛
Del & Hud	5	40⅛	40⅛	40⅛	+ ¼
Del Lack & W	22	11	10½	10½	— ⅝
Del Pw & Lt	5	20⅜	20¼	20¼	— ⅛
Den & RGW	4	34⅞	33½	33½	—1⅜
Derby Oil	4	15¾	15½	15½	+ ⅛

	Sales Add 00	High	Low	Close	Net Ch'ge
Det Edis	20	23	22⅞	22⅞	— ⅛
Det Mich Stv	12	6¼	6⅛	6⅛	— ⅛
Det Stl Sp	3	31⅜	31	31	— ⅛
De Vilbiss	1	14¾	14¾	14¾	+ ¼
Devoe & Ray A	5	25¼	25	25	— ⅜
Diam Match	3	45⅜	45¼	45¼	— ⅛
Diana Str	7	8	7⅞	7⅞	— ⅛
Dist Cp Seag	39	25⅝	25	25¼	— ⅜
Dixie Cup	7	46	45¼	45¼	—1⅛
Dr Pepper	2	12	12	12	+ ⅛
Doehler Jar	22	30⅝	29⅞	30⅛	+ ⅛
Dome Mines	8	14⅛	14	14⅛	+ ⅛
Doug Airc	4	20½	79½	79½	+ ⅛
Dow Chem	21	69⅛	68⅛	68⅛	— ⅛
Dresser Ind	7	19⅞	19⅝	19⅝	— ⅛
Dunhill Int	5	19½	19	19	— ½
Duplan Cp	12	13⅝	13¼	13¼	— ⅜
du Pont	52	80⅜	79	79	—1⅜
DWG Cigar	14	10⅛	9⅞	9⅞	— ⅛
EAGLE PICH	2	19⅝	19¼	19⅝	— ⅛
East Air L	22	15½	15⅛	15⅛	— ⅛
East Cp	4	17⅛	17	17	— ⅛
East S Stl	16	16⅜	15⅝	15⅝	— ⅜
Eastm Kod	25	46	45⅝	45⅝	— ⅜
Eaton Mfg	10	38	37	37	—1½
Edis Bro Str	3	17⅝	17⅜	17⅜	+ ⅛
Ekco Pd	17	14⅛	14	14	— ⅛
Elas Stop N	1	9½	9½	9½	+ ⅛
El Auto Lite	51	45½	44⅞	44⅞	— ⅞
Elec Boat	5	17⅝	17¼	17¼	— ⅛
El & Mus In	56	2	2	2	...
El Stor Bat	2	41¼	41	41	—1
Elgin Nat W	2	12½	12⅜	12⅜	— ⅛
Elliott Co	3	21⅜	21	21	— ⅜
El Uaso N Gas	16	23⅞	23¼	23¼	— ⅝
Emer El M	5	19⅜	18⅞	18⅞	— ⅛
Emer Rad&P	47	18⅞	17⅞	17⅞	— ⅞
Empire D El	2	16⅜	16⅜	16⅜	— ⅛
End John	3	30	29⅞	29⅞	— ⅛
Equit Gas	14	21⅜	21⅛	21⅛	— ⅛
Equit Off Bld	12	6⅛	6	6	— ⅛
Erie RR	45	16⅛	15⅜	15⅜	— ⅝
Eureka Wms	14	6⅛	6	6	— ⅛
Evans Pd	19	15	14	14½	— ½
Eversharp	9	12⅞	11⅞	11⅞	— ⅜
Ex-Cell-O	4	39	38¼	38½	—1
FAIRB MOR	4	46	45	45	...
Fajardo Sug	8	24	23⅝	23⅝	— ⅛
Falstaff Brew	5	15⅞	15½	15½	— ⅛
Family Fin	11	16⅛	16⅛	16⅛	— ⅛
Pedders Quig	8	18⅝	18	18⅝	+ ⅛
Fed Mogul	1	23⅞	23⅞	23⅞	— ⅛
Fed Mot T	4	5⅞	5⅞	5⅞	— ⅛
Federal D Str	11	41⅞	41	41	—1
Felt & Tarr	3	11⅞	11¼	11⅜	— ⅛
Ferro Enam	7	20	19⅝	19⅝	— ⅛
Fid P Fire In	9	66	65⅞	66	+ ⅛
Firestone	5	69¼	67⅝	68	—2
First Nat Str	2	75¼	75	75	—1
Firth Cpt	7	13⅞	13⅝	13⅝	— ⅛
Flintkote	14	25⅛	25⅛	25⅛	— ⅛
Floren Stv	2	24	24	24	— ½
Florida Pw	8	17⅛	17	17⅛	— ⅛
Fla Pw & Lt	9	19⅞	19⅞	19⅞	— ⅛
Florsh Sh A	4	15⅛	15⅛	15⅛	+ ¼
Follans Stl	21	19⅞	18⅞	18⅞	— ¾
Food Fair St	7	18⅞	18½	18½	— ⅛
Food Mach	30	32⅛	30¾	30¾	—1⅛
Fost Wheel	12	37⅞	35⅛	35⅞	—1¾
Francis Sug	7	15⅞	15⅜	15⅜	— ⅛
Frank Str	2	10⅞	10⅛	10⅛	— ⅛
Freeport Sul	1	78⅛	78⅛	78⅛	+ ⅛
Frueh Tra	18	27	26⅞	26⅞	— ⅛
GABRIEL CO	21	10	9½	9½	— ⅛
Gair (Rob)	35	10⅛	10⅛	10⅛	— ⅛
Gamble Sk	6	8⅝	8⅝	8⅝	— ⅛
Gard Den	9	19	18⅞	18⅞	— ⅛
Garrett Co	6	20⅛	20⅛	20⅛	— ⅛
Gar Wood Ind	19	5	4⅞	4⅞	— ⅛
Gaylord Cont	9	22½	22	22	— ¼
Gen Am Inv	10	23⅛	22	23⅛	+ ⅛
Gen Am Tran	4	53	53	53	— ⅛
Gen Bak	14	10¼	10	10⅛	— ⅛
Gen Bronze	9	22⅛	22⅛	22⅛	— ⅛
Gen Cable	16	8⅝	8⅜	8⅜	— ⅛
Gen Cigar	10	15⅛	15⅛	15⅛	— ⅛
Gen Elec	62	49⅞	48⅞	49	— ⅝
Gen Foods	4	48⅛	47⅞	47⅞	— ¼
Gen Instru	19	10	9⅝	9⅞	...
Gen Mills	3	58	57⅞	58	+ ⅛
G Mills 3¾ pf	12	116	115½	115½	— ⅛
Gen Motors	289	51⅞	50⅝	50⅝	— ⅞
Gen M 3¾ pf	4	104½	104⅜	104⅜	...
Gen Out Ad	3	20⅞	20⅛	20⅛	— ⅛
Gen P Cem	10	34⅞	34¼	34¼	— ⅜
Gen Prec Eq	24	18¼	17¼	17¼	—1⅛
Gen Pub Svc	13	3⅛	3	3	— ⅛
Gen Pub Ut	77	16⅞	16¼	16⅜	+ ⅛
Gen Ry Sig	5	24½	24⅛	24¼	+ ¼
Gen Real & U	4	7⅞	7⅞	7⅞	— ⅛
Gen Refract	15	31⅝	31	31	— ½
Gen Shoe	1	32⅛	32	32⅛	— ⅛
Gen Tel	3	28⅜	28¼	28¼	— ⅛
Gen Time	2	36⅛	36	36	— ½
Gen T & Rub	2	29	28⅞	28⅞	— ⅛
Ga Pac P & L	33	15⅞	15	15	— ⅛
Gillette	18	50¼	49	49	—1
Gimbel Bros	50	18⅛	17⅞	18	— ⅛
Glean Harv	4	18⅝	18⅛	18⅛	— ⅛
Glidden	11	27⅝	27¼	27¼	— ⅛
Goebel Brew	8	9⅝	9⅝	9⅝	— ⅛
Goodall San	11	18⅛	17⅝	18	— ⅛
Goodrich	3	113	111⅞	111⅞	—1⅛
Goodyear	17	59	58⅛	58⅛	—1
Goth Hos	7	14⅝	14⅛	14⅛	— ⅛
Grah Paige	485	3	2⅞	2⅞	+ ⅛
Granby Min	4	8⅛	8⅛	8⅛	— ⅛
Grand Union	2	34	33½	33½	— ⅛
Gran C Stl	30	45⅞	43⅞	43⅞	—1⅞
Grant (W T)	12	29	28⅞	28⅞	+ ⅛
Grayson Rob	2	13⅝	13½	13½	— ⅛
Gt N Ir Ore	5	16	15⅞	15⅞	— ⅛
Gt Nor Ry pf	22	43⅞	42⅝	42⅝	—1⅛
Gt West Sug	6	18⅝	18⅝	18⅝	— ⅛
Green (H L)	3	38	38	38	...
Greenf T & D	4	19	18⅞	19	+ ⅛
Greyhound	47	10¼	10	10	— ⅛
Grum Airc En	16	32½	31⅝	31⅝	— ⅜
Guantan Sug	9	6	5⅞	5⅞	— ⅛
Gulf Mob & O	19	17⅞	16⅝	16⅝	— ⅛
Gulf Oil	27	77¼	76½	76½	— ¾
Gulf Sta Ut	11	19⅞	19⅝	19⅝	— ⅛
HACK WAT	3	31⅞	31½	31½	— ⅛
Hall Print	5	17	16⅞	17	...
Halliburton	17	32	31	31	—1
Harb Walker	2	27½	27	27	— ½
Hart S & M	6	25⅛	25	25	— ⅛
Hayes Mfg	5	6⅛	6⅛	6⅛	— ⅛
Haz Atl Gl	21	23	22⅝	22⅝	— ⅜
Hercules Mot	3	15⅞	15⅜	15⅜	— ⅛
Herc Pdr	13	57⅛	57	57	...
Hersh Choc	10	43⅞	43	43⅛	+ ⅛
Heyden Chem	39	16⅝	16	16	— ¼
Hilton Hot	5	14	14	14	...
Hinde & D Pap	4	17⅞	17¼	17¼	— ¼
Holland Furn	11	23	22⅝	22⅝	— ⅛
Holly Sugar	1	18⅞	18⅞	18⅞	— ⅛
Homestake	6	39⅛	38⅛	38⅛	— ¼
Houd Hersh	8	22⅞	22⅞	22⅞	— ⅛
Househ Fin	2	38⅛	38	38	— ⅛
Houst L&P	5	53⅛	53	53	...
Houston Oil	7	54⅞	52⅞	53	—1⅛
Howe Sound	5	40⅞	40½	40½	— ⅛
Hud Bay M	6	50⅞	49⅞	50	+ ⅛
Hudson Mot	44	16⅞	16⅛	16⅛	— ⅛
Hupp Corp	12	3⅞	3⅞	3⅞	— ⅛
Hussm Refr	3	20⅛	20	20	— ⅛
IDAHO PW	3	35⅝	35¼	35¼	+ ¼
Ill Cent	15	48	47¾	47¾	— ⅛
Ill Power	19	32¾	32½	32¾	— ⅛
Indpls P&L	7	28⅝	28⅜	28⅜	+ ⅛
Indust Ray	1	58⅛	58⅛	58⅛	— ⅛
Ing Rand	1	72⅞	72⅞	72⅞	— ⅛
Inland Stl	8	52⅞	52½	52½	— ⅛
Inspir Cop	8	17½	17⅛	17⅛	— ⅛
Interchem	9	25	24	24	— ⅛
Intercon Rub	18	2⅝	2½	2½	...
Interlake Ir	25	17⅛	16⅞	16⅞	— ⅛
Int Bus Mch	8	217	215	215	...
Int Harv	38	31⅝	31	31	...
Int Hyd El A	17	11	10⅞	11	+ ⅛
Int Min & Ch	4	52¼	50⅞	50⅞	—1⅛
Int Mining	5	3⅞	3⅞	3⅞	...
Int Nick	75	33⅞	32⅞	32⅞	— ⅛
Int Pack	17	13⅛	12⅞	13⅛	— ⅛
Int Paper	54	45⅞	44⅜	45	— ⅛
Int RyCAm	8	8⅞	8¼	8¼	— ⅛
Int Shoe	4	42⅞	42	42	— ⅛
Int Silver	1	58⅞	58⅞	58⅞	— ⅛
Int Hel&Tel	169	13	12¼	12⅜	— ⅛
Int Util	6	20⅝	20½	20½	— ⅛
Int D Str	6	27⅞	27	27	— ⅛
Iowa Ill G&E	16	26⅛	25⅞	25⅞	— ⅛
Intertype	2	30½	30½	30½	— ⅛
Iowa P&L	7	20¼	20	20	— ⅛
JAC (FL)	4	6⅞	6⅞	6⅞	...
Jaeger Mch	1	18⅝	18⅝	18⅝	— ⅛
Jewel Tea	1	63	63	63	+ ½
Johns Man	7	42⅞	42¼	42¼	— ⅛
Jones & L	128	44⅞	42	42¼	—1⅞
Jones & L pf	2	96½	96¼	96½	— ⅛
Joy Mfg	4	28⅞	28⅛	28⅛	— ⅛
KAL STV	9	11⅞	11⅛	11⅛	— ⅛
Kan CP&L	23	24⅝	24⅜	24⅜	+ ⅛
Kan C Sou	10	60⅞	59	59	—2
Kan P&Lt	21	17⅛	17	17⅛	— ⅛
Kayser (J)	2	13	12⅞	12⅞	— ⅛
Kel Hay A	5	26⅜	26¼	26¼	— ⅛
Kel Hay B	14	23⅞	23⅛	23⅛	— ⅛
Kennecott	33	67⅞	67⅛	67⅛	— ⅛
Kern C Land	13	61	59	59	—2
Kimb Cl	11	41⅛	40	40	—1
Kinney	4	18	18	18	...
Koppers Co	6	33⅞	32¾	32⅞	+ ¼
Kresge (SS)	3	40⅞	40⅛	40⅛	— ⅛
Kress (SH)	2	52½	52⅛	52⅛	— ⅜
Kroger Co	4	72⅞	71¼	71¼	—1⅛
LAC GAS	45	7	6⅞	6⅞	...
Lambert	7	23⅞	23⅛	23⅛	— ⅛
Lane Bry	3	12⅞	12	12⅛	+ ⅛
Lee & Sons	3	24⅝	24⅛	24⅛	...
Leh C&N	10	9⅞	9⅞	9⅞	— ⅛
Leh Port C	10	47⅞	47⅛	47⅛	+ ⅛
Leh Val RR	27	9⅞	9⅛	9⅛	— ⅛
Lehman Cp	1	60⅞	60⅞	60⅞	— ⅛
Lehn & Fink	8	13	12⅞	12⅞	— ⅛
Lerner Str	14	22½	22	22	— ⅛
Lib O F Gl	28	35⅞	34½	34½	— ⅛
Lib McN & L	14	8⅛	8⅛	8⅛	— ⅛
Life Sax xd	14	8⅛	8⅛	8⅛	— ⅛
Ligg & My	5	82¼	81⅞	81⅞	—1
Lily Tulip	2	40¼	39⅞	39⅞	— ⅛
Lima Ham	25	10⅛	9⅞	10	— ⅛
Lion Oil	20	38⅛	37⅞	37⅞	— ⅛
Liquid Carb	10	17⅛	17	17⅛	— ⅛
Lockh Airc	47	31⅞	30⅞	30⅞	— ⅛
Loew's Inc	36	17⅛	16⅞	16⅞	— ⅛
Long Bell A	32	27⅞	27	27	+ ⅛
Long Isl Lt	23	12½	12⅛	12⅛	+ ⅛
Lorillard	5	25⅞	25⅞	25⅞	+ ⅛
Louisv G & E	12	32	32	32	...
Lou & Nash	5	43½	42⅞	42⅞	— ⅛
Lowenstein	15	36⅛	35⅛	35⅞	— ⅛
Lukens Stl	9	25⅛	25	25	— ⅛
M & M WdWK	2	13⅛	13⅛	13⅛	— ⅛
Mack Trucks	28	14⅞	14⅛	14⅛	— ⅛
Macy (R H)	12	33⅞	33	33⅛	— ⅛
Magma Cop	5	25⅞	25½	25½	— ⅛
Magnavox	17	16⅛	15⅞	15⅞	— ⅛
Manati Sug	6	8⅛	8⅛	8⅛	— ⅛
Mandel Bros	3	9⅛	9⅛	9⅛	— ⅛
Marac Oil	7	8⅛	7⅞	7⅞	— ⅛
Marathon	4	33⅞	33½	33½	+ ⅛
Marine Mid	21	9⅞	9⅛	9⅛	+ ⅛
Marsh Field	7	29⅞	29⅛	29⅛	— ⅛
Martin (GL)	11	15⅛	14⅞	14⅞	— ⅛
Masonite	5	57½	57	57	+ ⅛
Math Chem	32	28	27⅛	27⅛	— ⅛
May Dept Str	2	57½	57⅛	57⅛	+ ⅛
Maytag	10	15⅜	15⅛	15⅛	— ⅛
McCall	4	24⅞	24½	24½	+ ⅛
McCord	12	22	21	21	— ⅛
McGraw El	8	47⅞	46⅞	47⅛	+ ⅛
McIntyr P	4	50½	50	50	+ ⅛
McKess & R	2	38⅞	38⅛	38⅛	— ⅛
Mead Corp	19	29½	29	29	— ⅛
Melv Shoe	4	24⅛	24	24	— ⅛
Mengel	4	12⅞	12⅛	12⅛	— ⅛
Mercant Str	5	18	17⅞	17⅞	— ⅛

	Sales Add 00	High	Low	Close	Net Ch'ge
Merck & Co	12	54⅛	52½	52½	—2
Merr Ch & S	10	23¾	23½	23½	+ ¼
Mesta Mach	1	47	47	47	— ¼
Miami Cop	4	16	15½	15½	— ⅜
Mid Cont Pet	7	48⅞	48	48	— ⅞
Middle S Ut	29	16⅞	16⅝	16¾	...
Midl Stl Pd	6	50	49½	49½	...
Minn Honeyw	18	37	36¾	36¾	+ ½
Minn Mol	23	13⅞	13⅝	13⅝	— ⅛
Minn&St L Ry	5	14⅞	14⅝	14⅝	— ¼
M St P&SSM	7	11¼	11	11¼	— ¼
Minn M & M	11	126	124	125	+1½
Minn P & L	4	29¼	29	29¼	— ¼
Mission Cp	3	62	61⅜	61⅜	— ⅜
Mission Dy	7	13	12⅞	12⅞	...
Mo Kan Tex	8	6⅞	6⅝	6⅝	— ⅛
Mo Kan Tex pf	33	42⅜	40⅞	40⅞	—1⅞
Mo Pac pf	11	8⅞	8⅝	8⅝	— ⅜
Mohawk Cpt	3	38⅜	38⅛	38⅛	— ⅛
Mojud Hos	11	14⅞	14⅜	14⅜	— ⅛
Monsan Chem	22	64⅞	64⅛	64⅛	— ½
Mons Ch pf B	8	113½	112	112	—1½
Mont Pw	13	22	21⅝	21⅝	— ⅛
Montg Ward	35	63	62	62	—1⅛
Moore McC L	5	14⅞	14½	14½	— ⅛
Motor Pd	13	35	33½	33¾	—1
Mot Wheel	5	26⅝	26⅛	26⅛	— ½
Motorola	73	52⅜	49⅞	49⅞	—2⅛
Mueller Br	6	17⅝	17⅛	17⅛	— ⅛
Mullins Mfg	15	16⅝	16⅛	16⅛	— ⅛
Munsingwear	3	12⅞	12⅝	12⅝	— ⅛
Murphy (G C)	4	50⅛	50	50	— ¼
Murray Cp	48	23	22⅝	22⅝	— ⅜
NASH KELV	33	19⅛	19	19⅛	— ⅛
Nat Acme	8	29⅛	28½	28⅝	— ⅛
Nat Airlin	3	10	10	10	— ⅛
Nat Auto F	8	18⅝	18⅛	18⅝	+ ⅛
Nat Aviat	11	16⅛	16	16	...
Nat Battery	55	34⅛	34⅛	34⅛	— ⅛
Nat Can	4	7½	7⅛	7⅛	— ⅛
Nat Cash Reg	9	41½	41	41½	+ ⅛
Nat Cont	55	10½	10	10	— ½
Nat Cyl G	5	14	13½	13½	— ½
Nat Dairy Pd	22	48¼	46½	46½	—1⅛
Nat Dept Str	4	17⅝	17½	17½	— ⅛
Nat Distill	73	25¼	24⅜	24⅜	— ⅞
Nat Gypsum	40	17⅝	17⅛	17⅛	— ½
Nat Lead	16	52	51	51	— ⅞
Nat Linen S	2	9½	9⅜	9½	+ ⅛
Nat M & S C	3	27⅝	27⅜	27⅜	— ⅛
Nat Pw & Lt	8	⅝	⅝	⅝	...
Nat Shrs	1	27¼	27¼	27¼	+ ¼
Nat Steel	22	48¼	47	47¼	— ⅞
Nat Sup	13	19⅝	19⅜	19⅜	— ⅛
Nat Tea	18	50	48⅛	48⅛	— ⅞
Nat Vul Fib	1	13⅛	13⅛	13⅛	— ⅛
Natomas	7	9⅛	9	9	— ⅛
Nehi Corp	5	11	10⅞	10⅞	— ⅛
Nesco Inc	4	8⅝	8½	8½	— ⅛
Newberry (J J)	1	38⅛	38⅛	38⅛	— ¼
New Eng El	17	11⅛	11⅛	11⅛	— ⅛
Newmont M	1	85	84	84	— ⅛
Newport Ind	15	16⅛	15⅞	16⅛	— ⅛
Newpt N Ship	10	32⅞	32⅛	32⅛	— ⅛
N Y Air Brake	7	37	36	36	— ⅛
N Y Central	140	16⅝	16	16⅛	— ⅜
N Y Chi & S L	4	169½	167	167	—2½
N Y C & SL pf	7	152	151⅝	151⅝	+ ¼
NYC Omnibus	5	14⅛	14⅛	14⅛	— ⅛
N Y N H & H	16	11⅛	11⅛	11⅛	— ⅛
N Y Shipbuildg	40	15⅞	15⅛	15⅛	— ⅛
N Y Sta E&G	9	23⅞	23⅜	23⅜	— ⅛
Nia M Pw	41	21	20⅞	20⅞	— ⅛
Noma Elec	17	14⅛	14	14	— ⅛
Nopco Chem	3	34⅛	34	34⅛	— ⅛
Norf & West	15	50⅛	49⅛	49⅛	— ⅛
No Am Avia	40	14⅝	14⅛	14⅛	— ⅛
No Amer Co	51	17⅞	17⅛	17⅛	— ⅛
Nor Pac	51	26⅛	25⅛	25⅛	— ⅛
Nor Sta Pw	29	10⅝	10½	10½	— ⅛
Northw Airl	15	10⅝	10½	10⅝	+ ⅛
Northw A pf	4	17⅛	17⅛	17⅛	+ ⅛
Norwich Ph	6	17	16⅞	16⅞	— ⅛
OHIO EDIS	68	30⅞	30⅛	30⅛	— ⅛
Oh Ed rt	170	⅛	⅛	⅛	...
Ohio Oil	34	39⅛	38⅞	38⅞	— ⅛
Okla G & E	1	39⅛	39⅛	39⅛	+ ⅛
Okla G & E pf	1	18⅛	18⅛	18⅛	+ ⅛
Oliver Corp	16	25⅛	24⅝	24⅝	— ⅛
Omnibus	14	12⅛	12	12	+ ⅛
Otis Elev	7	34	33⅛	33⅛	— ⅛
Owens Ill Gl	6	71⅝	70	70	—2⅛
PAC AM FISH	15	20	18⅞	18⅞	—1⅛
Pac Coast	1	19	18⅞	18⅞	+ ⅛
Pac Gas & El	24	32⅛	32	32	— ⅛
Pac Mills	5	42⅛	40⅛	40⅛	—2⅛
Pac Tin Con	16	4	3⅞	4	...
Pac W Oil	7	49⅛	48⅛	48⅛	—1⅛
Packard M	61	3⅞	3⅞	3⅞	— ⅛
Pan Am W Air	36	9⅞	9⅛	9⅛	— ⅛
Pan Am Pet	1	25	25	25	— ⅛
Panhand EPL	13	42⅞	41⅛	41⅛	—1⅛
Panh P&R	7	7⅛	7⅛	7⅛	— ⅛
Paraffine	6	16⅛	15⅞	15⅞	— ⅛
Param Pict	28	20⅛	19⅞	19⅞	— ⅛
Park Utah	28	2⅛	2⅛	2⅛	...
Parke Dav	10	39⅞	39⅛	39⅛	— ⅛
Park Rust P	1	31⅛	31⅛	31⅛	+ ⅛
Parmelee Tr	3	17	17	17	...
Patino Min	41	14⅛	13⅞	13⅞	— ⅛
Peab Coal pf	2	17⅞	17⅞	17⅞	— ⅛
Penney (J C)	9	65⅛	65	65	...
Penn Dix Cem	5	23⅛	22⅞	22⅞	— ⅛
Penn Pw & Lt	16	25⅛	25⅛	25⅛	— ⅛
Penn RR	86	19⅛	18⅞	18⅞	— ⅛
Penn Salt	2	51⅞	51⅛	51⅛	— ⅛
Peoples Drug	1	33⅛	33⅛	33⅛	...
Pepsi Cola	62	9⅛	8⅞	9	...
Petrol Cp	7	16⅛	16	16	...
Pfeiffer Br	11	20⅛	20⅛	20⅛	...
Pfizer	7	68⅛	67⅞	67⅞	+ ⅛
Phelps Dod	36	58⅝	58	58	— ⅛
Phila Elec	7	26⅛	26⅛	26⅛	+ ⅛
Ph El $1 pf	2	25⅛	25⅛	25⅛	+ ⅛
Ph & Rd C&I	22	16	15⅞	15⅞	— ⅛
Philco	22	44⅛	43	43	—1⅛
Philip Mor	11	57	56⅛	56⅛	— ⅛
Phil M 3.90 pf	3	100⅛	100⅛	100⅛	...
Phillips Pet	41	73⅛	72⅞	72⅞	+ ⅛
Pitney Bowes	2	16⅛	16⅛	16⅛	— ⅛
Pit Coke&C	9	19	19	19	...
Pit Con Coal	14	32⅛	31⅞	31⅞	— ⅛
Pit Forg	26	20⅛	19⅞	19⅞	+ ⅛
Pit Plate Gl	14	38⅛	38	38	— ⅛
Pit Steel	42	19	18⅛	18⅛	— ⅛
Pit & W Va	13	29⅛	29	29⅛	+ ⅛
Pittston Co	8	27	26	26	...
Plymouth Oil	6	49	47⅞	47⅞	— ⅛
Poor & Co B	16	17⅛	17	17	...
Potom El Pw	9	14	13⅞	14	— ⅛
Press Stl Car	63	12⅛	11⅞	11⅞	— ⅛
Press Stl C pf	4	35⅛	34⅞	34⅞	+ ⅛
Proct & Gam	7	68	68	68	...
Pub Sv Colo	1	25⅛	25⅛	25⅛	— ⅛
Pub Sv E & G	67	22	21⅞	21⅞	— ⅛
PSE&G pref	16	26⅛	26	26	— ⅛
Pub Sv Ind	8	26⅛	26⅛	26⅛	— ⅛
Publick Ind	47	22⅛	21⅞	21⅞	— ⅛
Pullman	14	47	46⅛	46⅛	— ⅛
Pure Oil	21	42⅛	42	42	— ⅛
Purity Bk	8	29⅛	29⅛	29⅛	+ ⅛
QUAK ST OIL	2	24⅛	24⅛	24⅛	+ ⅛
RADIO CP	227	18	17⅛	17⅞	— ⅛
Radio K O	36	7⅞	7½	7⅞	...
Rayonier	7	43⅛	43	43	...
Rayonier pf	4	34⅛	34⅛	34⅛	...
Reading Co	6	25	24⅞	24⅞	— ⅛
Reed R Bit	3	17⅛	17⅛	17⅛	+ ⅛
Reeves Bros	5	16	15⅞	15⅞	+ ⅛
Reliab St	2	25⅛	25⅛	25⅛	+ ⅛
Reliance Mf	3	11⅛	11⅛	11⅛	— ⅛
Rem Rand	31	14⅛	14⅛	14⅛	— ⅛
Reo Motors	6	16⅛	16⅛	16⅛	— ⅛
Repub Avia	132	12⅛	11⅞	11⅞	— ⅛
Repub Pict	8	3⅛	3⅛	3⅛	— ⅛
Rep Pict pf	3	9⅛	9⅛	9⅛	— ⅛
Repub Stl	133	43⅛	41⅛	41⅛	—1⅛
Revere C & B	66	30⅛	29	29⅛	— ⅛
Rexall Drug	39	6⅛	6⅛	6⅛	— ⅛
Reyn Met	48	37	34⅞	34⅞	—2⅛
Reyn Sprg	12	14⅞	10	10⅛	— ⅛
Rey Tob B	32	34⅛	34	34⅛	— ⅛
Rheem Mfg	2	25⅛	25⅛	25⅛	— ⅛
Richfield O	20	46	44⅞	45⅛	— ⅛
Ritter Co	1	22⅛	22⅛	22⅛	— ⅛
Roan An op	22	7	6⅞	6⅞	...
Robbins Mills	6	30	29⅞	29⅞	— ⅛
Rob Fulton	16	18	17⅞	17⅞	— ⅛
Rohm & Haas	2	84½	83	83	—1
Rons Art MW	19	19⅛	18⅞	18⅞	— ⅛
SAFEWAY ST	13	36⅛	35⅞	35⅞	+ ⅛
St Jos Lead	15	46⅛	45⅛	45⅛	— ⅛
StJoseph L&P	17	22⅛	22⅛	22⅛	+ ⅛
St L San F	27	16⅞	16⅛	16⅛	— ⅛
St L San F pf	7	55½	54⅛	54⅛	—1⅛
St Reg Pap	55	10⅛	10	10⅛	— ⅛
Savage Arms	8	18⅛	18⅛	18⅛	— ⅛
Schenley Ind	102	35⅛	33⅞	34	—1⅛
Scott Pap	23	40⅛	39	39	—1⅛
Scovill Mf	19	32⅛	31⅞	31⅞	— ⅛
Seab AL RR	12	38⅛	38	38	— ⅛
Seab Finan	1	17⅛	17⅛	17⅛	— ⅛
Seab Oil	9	70⅛	70	70⅛	— ⅛
Sears Roeb	60	53⅛	53	53⅛	+ ⅛
Seeger Refr	7	17⅞	17⅛	17⅛	— ⅛
Seiber Rub	32	12⅛	11⅞	11⅞	— ⅛
Servel	27	9⅞	9⅛	9⅛	— ⅛
Sham O & G	24	28⅛	27⅛	27⅛	— ⅛
Sharon Stl	27	34⅛	33	33⅛	— ⅛
Sharp & Doh	6	39⅛	39⅛	39⅛	— ⅛
Shattuck	3	10½	10⅛	10⅛	— ⅛
Sheaffer P	1	22⅛	22⅛	22⅛	— ⅛
Shell Oil	10	54	52⅞	52⅞	+ ⅛
Sheller Mf	12	13⅛	13⅛	13⅛	+ ⅛
Sheraton Am	16	9⅛	9⅛	9⅛	— ⅛
Silver King	8	3⅞	3⅞	3⅞	— ⅛
Simmons Co	19	33⅛	32⅞	32⅞	— ⅛
Sinclair Oil	106	29⅞	28⅞	29⅛	— ⅛
Skelly Oil	5	65	63⅞	63⅞	— ⅛
Sloss Shef S	21	31	30⅞	30⅞	— ⅛
Smith (AO)	8	33⅛	32⅞	32⅞	— ⅛
Smith & Cor	2	19⅛	19	19⅛	+ ⅛
Smith Cpt	24	21	20⅞	20⅞	— ⅛
Socony Vac	117	25	24⅞	24⅞	— ⅛
Sou Am G&P	9	4⅛	4⅛	4⅛	— ⅛
So P Rico Sug	3	48⅛	47⅛	47⅛	— ⅛
So'east G L	13	13	12⅞	12⅞	— ⅛
Sou Cal Edis	13	33⅞	33⅛	33⅛	— ⅛
Southern Co	65	11⅛	11⅛	11⅛	+ ⅛
SouInd G & E	4	20⅛	20	20⅛	+ ⅛
Sou Nat Gas	4	37	36⅛	36⅛	— ⅛
South Pac	51	60⅛	59⅛	59⅛	— ⅛
South Ry	26	42⅛	41⅛	41⅛	— ⅛
Sparks With	28	6⅛	6⅛	6⅛	— ⅛
Spencer Kell	5	25⅛	24⅞	25	+ ⅛
Sperry	14	29⅛	28⅞	28⅞	— ⅛
Spiegel	20	12	11⅞	11⅞	— ⅛
Square D Co	10	18⅞	18⅛	18⅛	— ⅛
Squibb	3	37⅛	37⅛	37⅛	— ¼
Std Brands	15	24	23⅞	23⅞	— ⅛
Std G & E	19	7⅛	7⅛	7⅛	— ⅛
Std G&E $4 pf	22	64⅞	62¼	62⅞	—1⅞

	Sales Add 00	High	Low	Close	Net Ch'ge
Std Oil Cal	29	75¾	74⅝	74⅝	— ⅞
Std Oil Ind	32	56⅞	56	56⅛	— ¼
Std Oil N J	93	86⅝	84¼	84⅝	—1¼
Std Oil Ohio	13	32½	32	32	...
Std St Spg	23	25⅝	25	25	— ⅜
Sterl Drug	15	37⅛	36⅝	36⅝	— ½
Stevens (J P)	15	40⅛	40	40⅛	+ ⅛
Stew Warn	12	16⅛	15⅝	15⅝	— ½
Stoke Van C	21	15⅝	15¼	15¼	— ½
Stone & Web	20	19⅝	19	19	— ⅝
Studebaker	75	32⅛	31¼	31½	— ⅞
Sun Chem	15	11	10⅞	10⅞	— ⅛
Sun Oil	2	71⅛	71⅛	71½	...
Sunbeam	4	48	47	47	—2
Sunray Oil	127	16⅛	15⅝	15⅝	— ¼
Sunray O pf A	8	23½	23⅛	23⅛	— ⅛
Sun O pf B cld	4	27⅝	27	27	...
Sunray O pf B	8	28	27¼	27¼	— ⅛
Sunsh Bis	2	55⅝	55½	55½	+ ¼
Sunshine Mn	31	10	9⅝	9⅝	— ⅜
Superior Stl	19	16⅝	16⅛	16⅛	— ⅛
Sweets Co Am	4	10⅝	10⅜	10⅜	+ ⅛
Swift & Co	13	39½	38½	38⅝	— ⅞
Sylv El Pd	52	24⅝	23¼	23¼	—1⅛
Sym Gould	48	10	9⅝	9⅝	— ½
TELAUTOGR	2	5	5	5	— ⅛
Tenn Corp	14	22	21⅝	21⅝	— ⅛
Texas Co	61	76⅜	75⅛	75⅛	— ⅞
Tex Gulf Prod	11	22⅝	22	22	— ⅝
Tex Gulf Sul	9	84	83⅝	83⅝	— ⅜
Tex Pac C&O	21	35¼	32⅝	33	—1⅞
Tex Pac L Tr	47	81	78	78	—3⅛
Textron	98	14¼	13⅝	13⅝	+ ⅛
Textron pf	11	17⅝	17¼	17¼	+ ⅛
Thatch Gl Mf	11	11⅞	11	11	— ⅞
Thermoid Co	7	8⅝	8⅛	8⅛	— ⅛
Thomas St	11	27	26⅛	26¼	— ¾
Thompson (JR)	5	8⅝	8⅜	8⅜	— ⅛
Thompson Pd	3	69⅝	68	68	—1½
Thomp Star	3	3	2⅞	2⅞	— ⅛
Thomp Star pf	2	26½	26⅛	26⅛	—1½
Tide Wa As	19	32⅛	31⅝	31⅞	— ⅜
Timk Det Ax	30	18⅝	18	18	— ½
Timk R Bear	3	41¼	41	41¼	— ⅛
Trans W Air	4	17⅞	17⅝	17⅝	— ½
Transamer	33	16⅞	16½	16½	+ ⅛
Tri Cont Cp	57	10⅛	9⅞	9⅞	— ⅛
Traux Tra	10	15⅛	15	15	+ ¼
Twent C Fox	24	23	22½	22½	— ⅛
Twin City R T	5	11⅛	11⅛	11⅛	— ⅛
Twin Coach	14	8⅝	8½	8½	— ⅛
UDYLITE	22	12⅛	12½	12½	— ⅛
Underwood	5	45⅛	44⅞	44⅞	— ⅛
Un Bag & P	7	36	35⅞	35⅞	— ⅛
Un Carbide	46	48⅛	47⅝	47⅝	— ⅛
Un Oil Cal	26	30⅝	30¼	30⅜	— ⅛
Un Pac	5	96⅛	95	95	—1½
Un Tank Car	4	36	35⅞	36	+ ⅛
Unit Air Lin	39	17⅛	16⅞	17⅛	— ⅛
Unit Airc	12	30⅞	30⅛	30⅛	— ⅛
Unit Bisc	2	29⅛	29⅛	29⅛	— ⅛
Unit Bd&O	5	13⅛	13	13	— ⅛
Unit Carbon	8	40⅛	40¼	40¼	— ⅛
Unit Carr F	1	29⅞	29⅛	29⅛	— ⅛
Un Cig Wh Str	15	3	2⅞	3	...
Unit Corp	36	4⅛	4	4	— ⅛
Unit Dyewd	4	10⅛	10	10	— ⅛
Unit El Coal	11	24⅛	24⅛	24⅛	— ⅛
Unit Eng&F	5	53⅛	52⅛	52⅛	+ ⅛
Unit Fruit	23	65⅛	64⅞	64⅞	— ⅛
Unit Gas Cp	44	19⅛	18⅞	19	— ⅛
Unit M&M	54	14	13⅞	13⅞	— ⅛
Un Param Th	33	20⅛	19⅞	19⅞	— ⅛
US & For Sec	11	37	35⅞	35⅞	—1
U S Gypsum	11	107	106⅛	106⅛	— ⅛
U S Hoff Mch	3	10⅛	10⅛	10⅛	— ⅛
U S Ind Ch	23	34⅛	32⅞	33	+ ⅛
U S Leather	3	19⅛	19	19	— ⅛
U S Lines	11	16⅛	16	16⅛	— ⅛
U S Pipe&F	19	39⅛	38⅞	38⅞	— ⅛
U S Plywood	11	28⅛	28⅛	28⅛	— ⅛
U S Rubber	32	48⅛	46⅞	47	—1⅛
U S Smelt	28	54⅛	52⅛	52⅛	—2
U S Steel	389	42⅛	40⅞	40⅞	— ⅛
U S Steel pf	3	151	150⅞	151	+ ⅛
U S Tob	2	20	19⅞	20	— ⅛
Unit Strs 2 pf	8	10⅛	10⅛	10⅛	— ⅛
Univ Cyc Stl	2	23⅛	23⅛	23⅛	— ⅛
Univ Pict	15	10	9⅞	9⅞	— ⅛
Utah P & L	4	25⅛	25⅛	25⅛	+ ⅛
VAN NORMAN	3	12½	12½	12½	+ ⅛
Vanad Cp	9	30⅛	28⅞	28⅞	—1⅛
Vert Cam Sug	6	15⅛	15⅛	15⅛	...
Vick Chem	4	27⅛	27⅛	27⅛	...
Vict Ch Wk	11	45⅛	44⅛	44⅛	— ⅛
Va Caro Chem	12	8⅛	8	8	— ⅛
Va El & Pw	8	19⅛	18⅞	18⅞	— ⅛
Virg Ry	2	30	29⅞	30	...
Virg Ry pf	8	29⅞	29⅛	29⅛	— ⅛
Viskins Cp	3	32¼	31⅛	32¼	+ 2
WABASH RR pf	3	60	60	60	—2
Waldorf Sys	1	13⅛	13⅛	13⅛	+ ⅛
Walgreen	1	28⅛	28⅛	28⅛	+ ⅛
Walker (H)	4	49⅛	49⅛	49⅛	— ⅛
Walworth	11	8⅛	7⅞	7⅞	— ⅛
Ward Bak	4	18⅛	18	18	— ⅛
Warner Pict	104	13	13	13	...
Warren Fdy&P	1	27⅛	27⅛	27⅛	— ⅛
Warren Pet	10	22⅛	22	22	— ⅛
Wash Gas Lt	2	25⅛	25⅛	25⅛	— ⅛
Way Knit M	3	21⅛	21⅛	21⅛	+ ⅛
Wayne Pump	12	15⅛	14⅞	14⅞	— ⅛
Wesson O & S	10	29⅛	29⅛	29⅛	+ ⅛
West Ind Sug	22	27⅛	27⅛	27⅛	— ⅛
W Ky Coal	10	24⅛	23⅞	23⅞	— ⅛
W Penn El	22	25⅛	24⅞	24⅞	+ ⅛
WVa Coal & C	4	17	17	17	+ ⅛
WVa Pulp & P	6	66	66	66	...
Western Air L	6	19	9⅛	9⅛	...
West Mary	15	16⅛	16	16	— ⅛
West Pac	4	1⅛	1⅛	1⅛	...
West Un Tel	35	39	37⅛	37⅛	—1⅛
West Air Br	26	32⅛	31⅛	31⅛	— ⅛
West Elec	65	33⅛	32⅛	32⅛	— ⅛
Weston El In	2	30⅛	30	30	— ⅛
Wheel Stl	43	32⅛	31	31⅛	—1⅛
White Dent	2	29⅛	29⅛	29⅛	— ⅛
White Mot	12	22	21	21	—1
White Sew M	5	50	49⅛	49⅛	— ⅛
Wilcox Oil	4	15⅛	15⅛	15⅛	— ⅛
Willys Over	48	8⅛	8⅛	8⅛	— ⅛
Wilson & Co	18	15⅛	14⅞	14⅞	— ⅛
Wisc El Pw	41	18	17⅞	18	...
Woodward Ir	7	40⅛	40	40⅛	+ ⅛
Woolworth	25	46⅛	45⅞	45⅞	— ⅛
Worth P & M	20	21⅛	21	21	— ⅛
Wrigley	2	80½	79½	79½	— ⅛
Wyand Wor	4	12⅛	12½	12½	— ⅛
YA & TOWNE	9	36½	36⅛	36⅛	— ⅛
York Corp	10	11⅛	11⅛	11⅛	— ⅛
Young Spg&W	5	36⅛	36	36	— ⅛
Youngst Sh&T	61	51⅛	48	49	—1⅛
Youngst S Dr	10	18⅛	18⅛	18⅛	— ⅛
ZENITH RAD	33	53⅛	51⅛	51⅛	—1⅛
Zonite Pd	14	4⅛	4⅛	4⅛	— ⅛

Steels, Rails Lead Slump In Last Hour

NEW YORK, Oct. 30 (AP).—A decline in stock prices suddenly picked up speed in the final hour of today's market and brought final losses ranging to more than $2 a share.

The storm of selling swept over the list with such intensity that the ticker tape ran behind floor transactions for a brief time.

Principal targets were steels, railroads and selected motors and oils.

Earlier, mills had provided leadership for an initial rally that promised to extend the recovery of late last week, before its gains were chipped away by slow but persistent selling. When this attempt failed, selling forces quickly took command.

WHAT STOCKS DID	Mon.	Sat.
Advances	216	414
Declines	715	204
Unchanged	235	255
Total issues	1166	873

With pressure spreading to affect many market leaders, Wall Street was in a mood to ignore such normal props as earnings and dividend news.

The activity of the last hour lifted total transactions for the day to 1,790,000 shares, compared with 1,800,000 last Friday in the preceding full session.

The Associated Press average of 60 stocks was knocked down .9 of a point to 82.5. Industrials were hardest hit, off 1.3; rails dropped .9 and utilities .2 of a point.

Failure of Armco Steel directors to declare more than the usual 75-cent dividend apparently disappointed some stock followers. It was the fourth most active issue today and closed 2¾ lower at 43¾. U. S. Steel, whose directors meet for dividend action tomorrow, was second most active, down ¾ to 40¾.

Leading the most active list was its only gainer, the low-priced Graham-Paige, head ⅛ at 2⅞.

Declaration of a $1.75 dividend, against $1.25 in the preceding quarter, failed to prop Standard Oil (N. J.) which closed 1¼ lower at 84⅝. Radio Corp., which reported earnings of 84 cents for the third quarter against 23 cents a year ago, opened with a fractional gain, but slowly slid lower and finished the day down ⅛ at 17⅞.

Every American A Stockholder, Sloan Advocates

NEW YORK, Oct. 30 (AP).—Industry in the United States should try to make every American a stockholder in business enterprise as a means of combating socialism, Alfred P. Sloan, jr., chairman of General Motors Corp., said tonight.

Sloan said it was desirable to expand the ranks of investors by drawing more and more people into enterprise as stockholders.

"No more constructive approach can be made to promote and support the capitalistic system," he said. "Our goal should be to have every American a stockholder in business enteruprise.

"Under such circumstances the trend toward socialism can be retarded. It might even be averted. In my opinion, management can do much more in the future than it has done in the past to promote this objective."

Sloan addressed approximately 1300 corporation executives at the annual banquet of the Financial World at which the magazine bestowed "Oscar of Industry" awards to 100 companies for excellence in their annual reports.

The grand prize for the best of all reports went to General Motors. Second prize was awarded to Champion Paper and Fibre Co. of Hamilton, Ohio.

Chicago Grain

CHICAGO, Oct. 30 (AP).—There was enough cash corn here today to bring the little boomlet corn has been enjoying under control.

The yellow cereal dropped fractions, after being off more than a cent at one time, in reflection of lowered prices for the cash grain. The rest of the market mostly showed a slightly easier trend, although July continued its independent advance.

Wheat closed ¼ lower to 1½ higher, corn ⅛-⅜ lower, oats ¼ lower to ⅛ higher, rye ⅛-⅜ lower, soybeans 1 cent lower to ¼ higher and lard 15 to 65 cents a hundred pounds lower.

The rather sharp drop in lard carried the November contract under $13. Heaviest run of hogs on a Monday since last January brought out selling, as did prospects that fairly liberal supplies of cash lard will be tendered on November contracts.

Range follows:

	Open	High	Low	Close
Wheat—				
Dec.	2.25⅝	2.25⅞	2.24⅞	2.25¼-⅛
March	2.30⅛	2.30⅝	2.29⅞	2.30⅛
May	2.30¼	2.30⅝	2.29⅝	2.30¼-⅛
July	2.18¾	2.19¼	2.18⅝	2.19¼
Corn—				
Dec.	1.54¼	1.54⅝	1.53¼	1.53½-⅝
March	1.56⅝	1.56⅞	1.55⅞	1.56¼
May	1.58⅛	1.58⅝	1.57⅞	1.58⅛
July	1.58	1.58	1.57	1.57⅞
Oats—				
Dec.	84⅜	84⅞	83⅞	84⅛
March	84⅛	84¼	83⅛	84⅛
May	81⅛	81⅞	80⅞	81⅛
July	76⅞	77⅛	76⅞	77⅛
Rye—				
Dec.	1.43¾	1.43⅞	1.43	1.43½
May	1.50⅛	1.50⅝	1.49⅝	1.49⅞-50
July	1.52	1.52⅝	1.51¼	1.52⅝
Soybeans—				
Nov.	2.59½	2.59½	2.55¼	2.58¼-57
Jan.	2.63	2.63	2.58¾	2.61¼-61
March	2.63¾	2.64	2.61	2.63¾
May	2.65	2.65½	2.62½	2.65¼-65
July	2.65¾	2.66	2.63½	2.65½
Lard—				
Nov.	13.25	13.25	12.65	12.65-70
Dec.	14.25	14.35	14.00	14.20
Jan.	14.35	14.35	14.05	14.15
March	14.50	14.50	14.15	14.30
May	14.60	14.60	14.37	14.45

Cash Grain

WHEAT—Cash. No. 3 red, 2.13@2.15; No. 4 red, 2.10; No. 5 red weevily, 1.92.

CORN—No. 1 yellow, 1.54@1.55¼; No. 2, 1.53¾@1.55¼; No. 3, 1.52¾@1.53¼; No. 4, 1.52¼; No. 3 new, 1.46½@1.49½; No. 4 new, 1.40@1.46; No. 5 new, 1.36.

OATS—No. 1 heavy mixed, 85¼-86; No. 1 mixed, 84½; No. 1 heavy white, 85¾@86¼; No. 1 extra heavy white, 86½.

BARLEY—Nominal: Malting, 1.30@1.63; feed, 1.05@1.25.

SOYBEANS—No. 1 yellow, 2.56@2.57, track Chicago; No. 1 yellow, 2.50@2.53; No. 2, 2.50, both track Chicago-Indiana origin.

Naval Stores

SAVANNAH, Ga., Oct. 30 (AP).—Turpentine, 78½; offerings and sales, 160; receipts, 246; shipments, 27; stocks, 13,481.

Rosin: offerings and sales, 150; receipts, 825; shipments, none; stocks, 36,161.

Quote: B, 4.10; D, 4.25; E, 4.75; F, 6.60; G, 7.13; H, I, K, M, 7.20; N, 7.60; WG, 7.75; WW, X, 7.95.

Dividend Actions

NEW YORK, Oct. 30 (AP).—Dividends declared:

	Rate	Period	Stock of record	Payable
Irregular				
Am Forg&Socket	25c	..	11-23	12-1
Increased				
Aircraft Radio	12c	..	11-4	11-15
Beaunit Mills	50c	..	11-15	12-1
Min Corp Can Ltd	30c	..	11-30	12-28
Std Oil NJ	$1.75	..	11-9	12-12
Food Mach	37½c	..	12-14	12-26
Resumed				
Gossard, HWCo	25c	..	11-10	12-1
Extra				
Texas Gulf Prod	25c	..	11-16	12-7
Koppers Co.	50c	..	11-10	11-20
Special				
Lawrence Port Cem	25c	..	11-25	12-15
Stock				
Gabriel Co	10%	..	12-11	12-22
Accumulative				
Curtis Pub $7 pf	$28	..	12-1	12-18
Regular				
Can Ice Mach Ltd A	20c	Q	12-13	1-1
Corrugated Pap Box	37½c	Q	11-10	12-1
Domin Scot Inv Lt pf	62½	Q	11-15	12-1
Sterling Brew	25c	..	11-13	11-30
Texas Gulf Prod	25c	Q	11-16	12-7
Acme Wire	75c	..	11-6	11-15
Armco Steel	75c	..	11-9	12-8
Lawrence Port Cem	25c	Q	11-25	12-15
Nestle-Lemur	10c	Q	11-9	11-15
Norf South Ry	75c	Q	12-1	12-15
Wickes Corp	15c	Q	11-10	12-8
Curtis Pub Pr pf	75c	Q	12-1	1-1
Curtis Pub $7 pf	$1.75	Q	12-1	1-1
Gabriel Co.	15c	..	12-11	12-22
Lakey Fdy&Mach	10c	..	11-15	11-25

American U. Students

Students of business administration of the American University will visit the warehouse of the Hecht Company on Wednesday to acquaint themselves with the problems of warehouse operations.

Commodity Index

NEW YORK, Oct. 30—The Associated Press weighted wholesale price index of 35 commodities today dropped to 189.76. Previous day, 190.20; week ago, 189.37; month ago, 191.09; year ago, 158.84.

	1950	1949	1948	1947
High	194.05	177.37	208.14	207.94
Low	159.30	150.05	176.70	164.05

(1926 average equals 100).

Building for Industry
JOHN A. JOHNSON & SONS, Inc.
1411 PENNSYLVANIA AVE., N.W.
WASHINGTON, D. C.
"A Firm Foundation Since 1896"
BUILDING CONSTRUCTION
Offices in Principal Cities

Why Take Chances?

When you don't have to, it just doesn't make sense. That's why we can't understand why more people today don't take advantage of tax-exempt securities like municipal bonds to protect their principal, and preserve their income. Particularly people in higher income brackets, people who continue to risk their money in the hope of a higher return—but actually wind up with less income *after taxes*.

Take, for instance, an investor whose taxable income is $45,000 a year. He can realize the same *net* return from a tax-exempt bond paying 2%, as he can from taxable stocks yielding 8%. While at $95,000 a year, a man must get 20% on taxable securities to match his after-taxes return from a 2%, tax-free municipal.

So if you're in the higher tax brackets yourself, why *should* you take chances?

And if you don't feel familiar with municipal bonds, we'll do all we can to help.

We'll give you all the facts we can on any particular issue . . . we'll review your present portfolio . . . or we'll gladly prepare a new one with full emphasis on increased safety of principal—and increased income after taxes.

There's no charge for this, of course. Just write, in confidence, to—

Department DM-95

MERRILL LYNCH, PIERCE, FENNER & BEANE
815 Fifteenth Street N.W.
WASHINGTON 5
Telephone: EXecutive 2121

We Offer
TRAD CABINET CORP.
Common Stock
Price 25 Cents per Share
Orders executed by your own investment dealer or the undersigned
Phone or write
TELLIER & CO.
42 Broadway, New York 4, N. Y.
Tel. Digby 4-4500
Local Representative
MR. SHERLEY COLBERT
707 20th ST. N.W.
Washington 6, D. C.
Tel. STerling 6815

LEATHER FURNITURE

Office Furniture Since 1884
H. Baum & Son
616 E ST. N.W. NA. 9136

attractive dividends plus insured safety!
• Now, more than ever before, is the time to save your money. Call or come in today. You will find us friendly and helpful. All accounts now insured up to $10,000
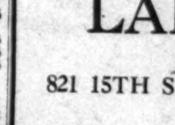
JEFFERSON FEDERAL SAVINGS & LOAN ASSOCIATION
1631 K STREET N. W. • EXECUTIVE 0747
Fred A. Smith, President

For Over A Century
Banking and Brokerage facilities designed to serve both institutional and individual requirements.
LAIDLAW & CO.
ESTABLISHED 1842
821 15TH ST. N.W. DI. 2255
HEAD OFFICE
25 BROAD ST., NEW YORK
MEMBERS NEW YORK STOCK EXCHANGE
AND OTHER LEADING EXCHANGES

STEEL TRANSFER FILES

Heavy Gauge Steel
Rebuilt-Refinished
Legal and Letter Size
Green
$3.25 per drawer
Formerly $5.00 per drawer
YAWMAN & ERBE
(Remington Rand Make)
Free delivery in Metropolitan area.
MANHATTAN OFFICE EQUIP. CO.
639 N. Y. Ave. N.W.
We Buy, Sell and Rent. ME. 2043

AMERICAN RADIATOR & Standard Sanitary
New York CORPORATION Pittsburgh
PREFERRED DIVIDEND
COMMON DIVIDEND
A quarterly dividend of $1.75 per share on the Preferred Stock has been declared, payable December 1, 1950 to stockholders of record at the close of business on November 22, 1950.
A dividend of 25 cents per share and a special dividend of 50 cents per share on the Common Stock have been declared, payable December 15, 1950 to stockholders of record at the close of business on November 22, 1950.
JOHN E. KING
Treasurer

Keeping Posted?
Our regular bi-weekly Letter is designed to assist investors to follow developments concerning the market and individual securities, thus helping them to keep their investment position in proper relation to current conditions.
Call or write us and we will see that you receive the Letter regularly.
AUCHINCLOSS, PARKER & REDPATH
729 15th Street N.W.
NA. 4322
8701 Ga. Ave., Silver Spring, Md.
SLigo 0770
MEMBERS NEW YORK STOCK EXCHANGE

TAX-FREE
VS.
TAXABLE SECURITIES
1950 Table now available
showing advantages obtained by Purchase of Municipal Bonds
Write or Telephone for a Copy
FOLGER, NOLAN
INCORPORATED
INVESTMENT SECURITIES
730 15th STREET N.W. ST. 5500

N. Y. Bonds

By The Associated Press

Total sales $2,680,000; year ago $2,795,000.

Dow-Jones Bonds

NEW YORK, Oct. 30 (AP).—

	Close	Net Change
40 bonds	101.30	—0.06
10 1st rails	105.16	+0.06
10 2d rails	94.69	—0.26
10 utils.	103.63	—0.02
10 inds.	101.72	—0.03

Sales in thousands	High	Low	Close
34 AmT&T 3¼ '59	120¾	120½	120⅝
6 Am T & T 2¾ '87	101	100½	101
57 Am T & T 2¾ '57	110¾	109⅞	109⅞
61 Am T & T 2¾ '61	107½	107	107
16 Am T & T 2¾ '75	99½	99	99⅝
6 Am T & T 2¾ '80	98¾	98⅝	98⅝
7 A C L 4½ '64	104½	104⅛	104⅛
7 B & O 5 '95 G	72	71½	71½
6 B & O 5 2000 K	72¼	71½	71½
38 B&O cv 4½ 2010	60⅝	60	60
7 B & O 4 '75 A	93⅛	92⅝	93⅛
27 Can P 4 perp	104½	104¼	104¼
17 Cap Airl 4 '60 B	101	101	101
7 Celan 3 '65	103¾	103⅞	103¾
27 Cen Ga 4½ 2020 B	66½	63	66¼
9 Cen Ga 4 '95	69¼	68¾	69¼
21 CRRNJ 3¼ '87	53¾	53⅛	53⅝
32 C & O 3½ 96 D	102	101¾	102
5 CB&Q 2⅞ '70	100	100	100
34 C & E I inc '97	60⅝	59¼	60
12 C I&L inc 4½ 2003	54½	54	54
22 CMSPPcv 4½ 2044	64¼	64	64
47 C&NW 4½ '99	63	62	62
12 Com Ed 3 '77	105⅝	105⅛	105⅛
78 Con Ed cv 3 '63	118½	118	118
24 Det Ed cv 3 '58	113¾	113¼	113½
78 Fla E C 5 '74	77¼	77¼	77¼
21 H&M rfg 5 '57	73½	73¼	73¼
25 H&M inc 5 '57	43¼	42½	42½
14 Ill Bell 2¾ '81	101⅝	101½	101⅝
32 I C 4¾ '66	96	95⅝	95⅞
5 Int G N 5 '56 B	92¼	92¼	92¼
22 Leh V 4½ 2003 B	68½	67¾	67¾
13 Leh V 4½ 2003 E	58¼	58	58
16 Leh V 4 2003 A	64½	64	64
13 Leh V 4 2003 D	53¼	52½	52½
19 MSPSSM 4 '91	55	54¾	55
12 M-K-T ai 5 '67	96⅛	96⅛	96⅛
38 M-K-T 1st 4 '90	90	90	90
97 Mo P 5½ '49	50⅛	49¾	49¾
41 Mo P 5 '77 F	109	108¾	108¾
6 Mo P 5 '78 G	110	110	110
8 Mo P 5 '81 I	108⅞	108⅞	108⅞
13 Mo P 4 '75	86½	86½	86½
16 Mor & E 4½ '55	93	92⅝	92⅝
53 NYC 5 2013	76	75	75
55 NYC 4½ 2013 A	67¼	66½	67
20 NYC 4 '98	63¼	62¾	62¾
7 NYCHR 3½ '97	83¼	83¼	83¼
42 NYNH inc 4½ 2022	53½	52½	52½
58 NYNHH 4 2007	69½	69¼	69½
10 Ohio Ed 3 '74	104	104	104
15 Pen R R 4¼ '81	104¾	104½	104½
12 Pen R R 4¼ '81	100	99⅞	100
39 Phil Ry 4 '37	13	11½	11½
17 Phil Pet cv 2¾ '75	108⅞	108½	108½
48 St L S F 4½ 2022	71½	71	71
35 Sea A L in 4½ 2016	90⅝	90¼	90¼
5 Soc-Vac 2½ '76	97¾	97½	97½
11 So Pac 4½ '81	96¾	96½	96¾
25 So Pac 4½ '69	98¾	98	98
39 So Pac cv 3 '60	110½	109½	109½
21 Sou Ry 5 '94	121¾	121½	121½
16 Sou Ry 4 '56	95¾	95½	95½
15 Std O N J 2¾ '74	102	101⅝	101⅝
13 Std O N J 2¾ '71	96½	96⅛	96⅛
9 Tex Corp 3 '65	195	104¾	105
5 Va E & P 2¾ '75	100½	100½	100½
5 Wab 4¼ '91	82½	82½	82½
15 West Un 5 '60	102¼	102	102
21 West El cv 2.65 '73	108	107⅝	107⅝
11 Wis Cen 4 '49	82	82	82
10 Wis C 4 S D '36	52¼	51⅞	51⅞

D. C. Securities

Yesterday's quotations on Washington Stock Exchange:

Sales

Woodward & Lothrop com. 50 at 33½, 50 at 33½.
Virginia Elec & Pwr com. 70 at 19¾.
Wash Gas 4.25 pfd. 15 at 101½.
Wash Gas 4.50 pfd. 25 at 104¼.
Garfinckel 4½% pf. 60 at 19¾.
Pot Elec P 3.60 pfd A. 14 at 46.
Amer Security & Trust. 100 at 33.
Hecht com. 30 at 33½.
Lanston Monotype. 100 at 20½.
Mergenthaler Lino. 10 at 66½.
Virginia Elec & Pwr com. 100 at 19¾.
Mergenthaler Lino. 45 at 65½.
Pot Elec Pwr com. 100 at 14.
Virginia Elec & Pwr com. 120 at 19⅛.

BONDS	Bid.	Asked.
Public Utility		
Am T&T cv deb 2¾s, 1957	110¼	111¼
Am T&T cv deb 2¾s, 1961	107	107¾
Am T&T cv deb 3⅛s, 1959	120¼	121½
Cap Tran 1st Ref 4s, 1964	99½	100½
Georgetown G 1st 5s, 1961	120	123
Pot Elec Pwr 3¼s, 1977	106	.....
Pot Elec Pwr 3s, 1983	103½	105½
Pot Elec Pwr 2⅞s, 1984	102	.....
Wash Gas 5s, 1960	120	.....
Miscellaneous		
Ter Rf&W Cp 1st 4s, 1958	102	.....
STOCKS		
Public Utility		
Amer Tel & Tel (9)	150½	.....
Capital Transit (a2.00)	35	38
Pot Elec Pwr com (.90)	14⅛	.....
Pot El P 3.60% pf A (1.80)	45½	46½
Pot El P 3.60% pf B (1.80)	45½	46½
Southern Co com (u.80)	11½	.....
Va. Elec&Pwr com (u1.20)	18⅞	19¾
*Wash Gas Lt com (1.50)	25⅞	26
*Wash G Lt cum pf (4.25)	101	103
*Wash G Lt cum cv pf (4.50)	104	105
National Banks		
Capital (†1.00)	28½	33
Liberty (8)	325	.....
Lincoln (†5)	340	.....
Riggs (†12)	365	375
Wash (new) (.60)	35	40
Trust Companies		
Amer Sec & Tr (†1.00)	32	34
*Natl Sav Tr (†8.00)	440	.....
Prince Geo B&Tr (1.20)	32	.....
Union Trust Co (†1.00)	41¼	45
*Wash L&Tr (new) (†1.20)	42	.....
Savings Banks		
Bank of Bethesda (†1.50)	32	.....
Com & Savings (†10)	350	.....
Fire Insurance		
*American (†6)	157	.....
Firemen's (1.40)	32	.....
National Union (.75)	18	.....
Title Insurance		
Columbia (†30)	13½	.....
Real Estate (†6)	170	.....
Miscellaneous		
Carpel Corp (a1.75)	15	.....
Garfinckel com (1.50)	19½	20
Garf 5½% cu cv pf (1.375)	23	25
Garf 4½% cu cv pf (1.125)	19½	20
*Hecht Co (1.60)	33½	.....
*Hecht 3¾% cum pf (3.75)	93	.....
Lanston Mono (2.00)	19	.....
Mergenthaler Lino (a4.25)	65	67
Natl Mtge&Inv pf (a.30)	8	.....
Peoples Dr St com (2.00)	33⅝	.....
Security Storage (†5)	120	125
Ter Ref&Wh Corp (3)	53½	.....
Wdwd & Loth com (2.00)	33	34
Wdwd & Loth pf (5)	104	.....

*Ex-dividend. †Plus extra or extras. (a) Paid so far this year. (u) Unlisted.

N. Y. Curb Prices

By The Associated Press

Total sales 310,000 shares; year ago 292,520.

	Sales Add 00	High	Low	Close	Net Ch'ge
Al Co Am	17	67½	66¾	66¾	—⅞
Am B Car A	16	1¼	1⅛	1⅛	—⅛
Am Repub	11	39½	38½	38½	—1
Argus Inc	12	5¾	5½	5½	—¼
Atlas Co war	5	4½	4⅜	4⅜	—⅛
Barium Stl	21	5¾	5¼	5¼	+⅛
Blue Ridge	32	4¼	4⅛	4⅛	.....
Br P Dis	4	18½	17¾	17¾	—⅞
Br Rub	3	10⅜	10⅜	10⅜	—⅛
Bunk Hill	7	18½	18⅜	18⅜	—⅛
Burry Bis	1	3⅞	3⅞	3⅞	—⅛
Can Marconi	28	3¾	3⅝	3⅝	—⅛
Cap Trans	2	36	36	36	.....
Catalin	18	6¼	6⅛	6⅛	—⅛
Cessna Airc	7	6⅛	6	6	—⅛
Cities Serv	52	84¾	82½	82¾	—1⅝
Claude Neon	21	4⅜	4⅜	4⅜	—⅛
Cosden Pet	15	12⅝	12¼	12¼	—⅛
Creole Pet	8	46¼	45½	45½	—⅝
Crosley Mot	5	3⅝	3⅝	3⅝	+⅛
Crown C Pet	30	8⅛	7⅞	7⅞	+⅛
Domest Fin	8	4¼	4⅛	4⅛	—⅛
Dom Stl & C	19	25⅜	24¾	24¾	—½
Dumont Lab A	24	17⅞	17½	17½	—⅜
Duval Sul & P	33	19⅜	19	19	—⅜
East Gas & F	10	10⅞	10¾	10¾	—⅛
El Bond & Sh	51	19⅞	19⅝	19⅝	—¼
Fairch Cam	2	28	27½	27½	—½
Fiarch E & A	37	6¾	6⅝	6⅝	—⅛
Fansteel M	26	15¾	15⅛	15⅛	—⅝
Ford M Can A	7	49¾	49¼	49¼	—¾
Ford F Fran	259	1	⅞	1	.....
Fuller (G A)	7	10⅛	10⅛	10⅛	+⅛
Holl C Gold	14	10	9⅝	9⅞	+⅛
Ill Zinc	9	14¾	14	14	—½
Kaiser Fras	72	7	6⅝	6⅝	—⅜
Kirby Pet	6	18⅛	17¾	17¾	—⅜
Lakey Fdy	3	7	6¾	6¾	—⅛
Le Tourneau	6	15	14⅝	14⅝	—⅜
Lone Star G	10	25⅜	25	25	—½
Louis L & E	22	32⅝	31¼	31¼	—1¼
Mead John	23	13⅛	13⅛	13⅛	+⅛
Mesabi Iron	4	8¼	8⅛	8⅛	—⅛
Min Cp Can	12	15¼	14⅞	15⅛	+¼
Molybdenum	3	8⅞	8⅝	8⅝	—⅜
Monog Pict	12	2⅞	2¾	2¾	—⅛
Morris Pl Cp	7	4¾	4⅝	4⅝	—⅛
Nat Bell H	15	3⅛	3	3	—⅛
Nat Press Ck	12	13	12¾	12⅞	—⅛
Niag Hud Pw	25	15⅞	15¾	15⅞	+⅛
Niles Bem P	3	12⅝	12½	12½	—⅜
No'rop Airc	33	9½	9¼	9¼	—¼
Olympic R&T	9	10⅞	10½	10½	—½
Pantep Oil	27	5⅝	5¼	5¼	—⅜
Pennroad	74	12⅝	12¼	12¼	—⅜
Polaris Mn	5	3⅞	3¾	3¾	—⅛
Raytheon Mf	52	8⅞	8½	8½	—⅛
Richmond Rad	7	2⅞	2¼	2¼	—⅛
Rotary El S	9	33	32¾	32¾	+¾
Ryer & Hay	6	6⅞	6⅝	6⅝	—⅛
Select Indus	12	3½	3⅜	3⅜	—⅛
Sentinel Rad	6	6⅞	6⅝	6⅝	—⅛
Solar Airc	8	14⅛	13¾	13¾	—½
Std Cap & S	6	10⅛	10	10	—⅛
Std Oil Ky	8	39¼	39	39¼	+¼
Technico	17	21	20¾	20¾	—⅜
Tish Real	1	14⅛	14⅛	14⅛	—⅛
Trans Lux	5	4⅞	4¾	4¾	+⅛
Union G Can	25	18	17⅛	17⅛	+⅛
Unit Airc Pd	5	4	3⅞	3⅞	+⅛
Unit Shoe M	16	42⅝	41⅝	41⅝	—¾
U S Foil B	31	25⅛	24¼	24¼	—1
Waltham Wat	7	1⅞	1⅝	1⅞	—⅛

New York Cotton

NEW YORK, Oct. 30 (AP).—Cotton futures closed $1.50 to $2.30 a bale lower today, with final prices at the lowest for the day. The market was on the defensive from the start, as mills were inclined to cover future contracts only on the scale down. This encouraged scattered liquidation, with hedge selling against the new crop movement adding to the pressure.

	Open	High	Low	Close	Net ch.
Dec.	40.65	40.65	40.16	40.16	—40
March	40.65	40.68	40.16	40.18	—42
May	40.44	40.44	39.90	39.90-92	—44-46
July	40.00	40.01	39.50	39.54	—40
Oct.	36.60	36.65	36.04	36.10	—30
Dec.	36.36	36.36	35.90	35.90	—36
March	36.40	36.40	35.90	35.90	—40

Middling spot, 41.06, nominal, off 36.

Legal Notices On Page B2

The Washington Post

CLASSIFIED ADVERTISING LOCAL RATES

For Washington and Points Within 50 Miles of the District of Columbia.

The one-time rate applies on skip ads or irregular insertions. Minimum ad is two lines, 1 time, 66c. SITUATION WANTED ads are 3 cents per line less than regular rates, cash with order.

OUT-OF-TOWN RATES

Ads from points more than 50 miles from the District of Columbia are: 1 time, 48c per line; 3 times, 47c per line; 7 times, 45c per line; 15 times, 43c per line. Count 5 words of 6 letters each to a line. Minimum 3 lines.

The following rates are for consecutive insertions:

Rates per line		1 time 33c	3 times 30c	7 times 28c	15 times 26c
Words	Lines				
10	2	$.66	$1.80	$3.92	$7.80
15	3	.99	2.70	5.88	11.70
20	4	1.32	3.60	7.84	15.60

CANCELLATIONS

When canceling an ad, it is important that you request and make a note of cancellation number to insure proper credit.

Claims for errors must be made in time for correction before the second insertion.

Ask for an Ad Writer

DAILY, 8 A. M. TO 7 P. M.
SATURDAY, 8 A. M. TO 3:30 P. M.
SUNDAY, 11 A. M. TO 7 P. M.

Phone NAtional 4200

BIDS AND PROPOSALS 6

GOVERNMENT OF THE DISTRICT of Columbia, Director of Construction, D. C., October 26, 1950. Sealed Proposals will be received in Room 509 District Building, 14th and E sts. nw., Washington 4, D. C., until 2 p. m., Eastern Standard Time, November 2, 1950, and then publicly opened and read for Repairing and Rebuilding Boiler Setting at the Heating Plant, Gallinger Municipal Hospital, 19th and B sts. se., Washington, D. C. Proposal forms, specifications and drawings may be obtained in the Office of Chief Clerk, E. D., Room 427 District Building. Telephone NA. 6000, ext. 2378. Oct. 27, 28, 30, 31, Nov 1, 2.

GENERAL SERVICES ADMINISTRATION, Public Buildings Service, Washington, D. C., October 20, 1950.—Sealed bids in duplicate for furnishing all materials and performing all work required for a complete Elevator Plant in the Shops, Laundry and Storage Building (Building No. 13), at the National Institutes of Health at Bethesda, Maryland, will be received until 1 p. m., Eastern Standard Time, on NOVEMBER 14, 1950, in Room No. G-341-B, General Services Building, Washington, D. C., and then publicly opened in Room No. G-341-D. Bid guarantee is required. U. S. Standard Form No. 23, Construction Contract, will be used and performance and payment bonds will be required. Upon request one set of Prebid Documents and 2 sets of drawings and specifications will be supplied without charge to each general contractor interested in bidding on the complete project, all of which must be returned. Upon request and in the discretion of the undersigned one set of drawings and specifications will be furnished to builders' exchanges, chambers of commerce and other similar organizations, with the understanding that the set will be retained on their premises and made available for inspection by any interested subcontractor or material firm. Bidding material may be obtained at Room No. 1304, General Services Building, 19th and F Streets NW., Washington 25, D. C. Phone EXecutive 4900, Extension 2397. W. E. Reynolds, Commissioner of Public Buildings Service, General Services Administration. Oct. 28,30,31.

GOVERNMENT OF THE DISTRICT of Columbia, Director of Construction, D. C., October 27, 1950—Sealed proposals will be received in Room 509, District Building, 14th and E Street N.W., Washington 4, D. C., until 2:00 p. m., Eastern Standard Time, NOVEMBER 13, 1950, and then publicly opened and read for additional exit facilities from gymnasium, McKinley Technical High School, 3rd and T Streets N.E., Washington, D. C. Proposal forms, specifications and drawings may be obtained in the Office of Chief Clerk, E. D., Room 427, District Building. (Telephone National 6000, Extension 2378). Oct.27,28,30,31,Nov.1,2

AUCTION SALES 8

THOS. J. OWEN & SON, Auctioneers

TRUSTEES' SALE OF VALUABLE ONE-STORY FRAME DWELLING, BEING KNOWN AS PREMISES NO. 5325 D STREET, SOUTHEAST.

By virtue of a certain deed of trust duly recorded, in Liber No. 9119, Folio 534 et seq., of the land records of the District of Columbia, and at the request of the party secured thereby, the undersigned trustees will sell, at public auction, within the office of Thos. J. Owen & Son, Room 435, Southern Building, Fifteenth and H Streets N.W., on THURSDAY, THE NINTH DAY OF NOVEMBER, A. D. 1950, AT ONE O'CLOCK P. M., the following-described land and premises, situate in the District of Columbia, and designated as and being Lot 7 in Block 39 (said Block 39 taxed as Square 5300) in the Subdivision known as "Marshall" as per plat of said Subdivision recorded in the Office of the Surveyor for the District of Columbia in County Book 6, page 39.

TERMS OF SALE: All cash. A deposit of $250.00 will be required at time of sale. All conveyancing, recording, revenue stamps, etc., at cost of purchaser. Terms of sale to be complied with within thirty days from day of sale, otherwise the trustees reserve the right to resell the property at the risk and cost of defaulting purchaser, after five days' advertisement of such resale in some newspaper published in Washington, D. C.

HARRY COHN,
ANNE LEVINSON,
Oct.28,31,Nov.3,6,8. Trustees.

BUSINESS SERVICE 9

ACCOUNTING AND TAX SERVICE—Books brought up-to-date, checked and completed; any tax service; lowest rates. Call SH. 6564.

ALL KINDS of moving; reas. rates. Satisfaction guar. TR. 3802.

ALTERATIONS, dressmaking, slip covers, drapes; first class. AT. 5708.

ATTENTION, HOMEOWNERS! — Repair roofs before too late. For guaranteed job, call Few & Hisle, TR. 2766, FR. 2718 evenings.

BRICK, cement, carpentry work of all kinds. Reasonable rates. Mr. Barr, FR. 8868.

BRICKLAYING — Garages, houses, retaining walls, stone fireplaces; free estimates. GL. 4400, Ext. 584.

BROWNER MOVER'S exp. Full or part loads. Min. $3. LI. 7-3121.

CABINET WORK, fixtures, store front, storm inclosures; gen'l repairs. Marks, ST. 6274, ME. 9369.

CAMERA REPAIRING
CALL FULLER & D'ALBERT, INC.
815 10TH ST. N.W. EX. 8120.

CARPENTER, jobbing, repairs, remodeling, paint. Peterson, TA. 1328.

CARPENTER, general contracting; alterations, additions, rec. rm., etc. J. W. Perry-Hill, HO. 6295.

CARPENTRY—Complete remodeling, repairs bsmt. to attic; work done promptly, neatly. AP. 0380.

CARPENTRY—Specialize in attics, rec. rooms. TA. 2453. LI. 4-4111.

CARPENTRY—Fall rep. Save. Deal with mechanic. Goodman, AD. 3149.

CARS, simonized and blue coral; $8 up. Work done at your home or office in Wash., nearby Va. and Md. For free estimate, call HU. 8598.

CEMENT, tile setting, hauling, asbestos. Green. RA. 7824 aft. 4:30.

CLOGGED DRAIN PIPES electrically Razor-Kleened or no charge. Roto-Rooter, RA. 8888, day or night.

COMMERCIAL SIGN PAINTING, REPAINTING NEONS, OUTDOOR SIGNS LETTERING TRUCKS AND WINDOWS, ETC. UNIVERSAL SIGN SERVICE. LI. 6-3523.

CURTAINS—Done at home, 75c pr.; ruffled, $1.00. Laundry blankets, chair, couch covers; reas. AX. 4343.

DRESSMAKING, alterations, tailoring problems will disappear if you call TR. 6819. Fittings in your home.

DRIVEWAY, paving, asphalt, low prices, easy terms. ALASKA COAL & BRICK CO., NA. 5885, OT. 7300.

DRIVEWAYS, cellars, porches repaired or built, guaranteed. RE. 0956 eves. after 6, all day Sunday.

FLOOR LAYER — Contractor, Maddoch & Radtke. HI. 5181, JO. 8-7151 after 4 p. m.

FURNACES, piping, chimneys cleaned. Holland Furnace Co. DE. 7750.

FURNITURE repairing and refinishing, 1st class; reasonable. TO. 6689.

GENERAL contracting, painting, papering, plastering, floor sanding and finishing, tile resett'g, etc. AD. 4380.

GUARANTEED T. V. SETS — Free pickup and delivery; Rogers Radio and T. V. Laboratory; bonded and insured; formerly McVickers Radio Lab. NA. 7115.

HEATING AND REPAIRING
Steam, vapor, hot water, specializing in gas-fired boilers. TU. 1095.

HEATING CONTRACTOR wants work—repairing, installing boilers, complete or partly; free est. HU. 9051.

HOME OWNERS—Special rates on papering, painting, floor sanding, plastering, carpentering, gen. house repairing; 30 years' exp. Call Ben, NO. 5582 for free estimates; no waiting.

BUSINESS SERVICE 9

METAL CEILINGS for homes, put up over old plaster; free esti. GE. 8861.

MOVING done, 24-hr. service. S.E. Furn. Exchange, AT. 0585.

PAINTER-PLASTERER, cem't. Work guaranteed. Decorating. DE. 0861.

PAINTING, decorating, spraying. All work guar.; free estimate. FA. 9401.

PAINTING-INT. and ext., wall washing. Mr. Smith, LI. 3-4238.

PAINTING—Interior, exterior; free estimates; patch plastering. TO. 5570.

PAINTING, waterproofing, cement; parqueting houses. LI. 6-6261.

PAINTING, decorating; expert white mechanics; immed. service. SH. 3839.

PAINTING and Interior Decorating; specialty; work guaranteed. Call any time. GE. 6316.

PAINTING, PAPERING, carpentry, fences. Prompt, reliable. General repairs. AP. 4127.

PAPERHANGING—Labor and mat., $12 rm. up; paint, plaster. DE. 1841.

PAPERING AND PAINTING
Prices cut! Call Green, GE. 8355.

PAPERING, painting before winter. Your home deserves the best. We will give it; free estimate. WA. 0782.

PAPERING, painting, all repairs. General contractor. A. A. Abel & Co. TU. 5315. TA. 5855.

PAPERING & PAINTING
White Mechs. DiSandro. LO. 3-7756.

PAPERING, painting, carpentry work and general repairs; terms. RE. 7365.

PLASTERING
PATCHWORK A SPECIALTY
WHITE MECHANICS. MI. 3824

PLUMBING, heating, repairs, replacements, personal serv. FR. 7901.

PLUMBING, HEATING—No job too small; 24-hr. service. Reas. D. C. and Md. Work guaranteed. UN. 4359.

ROOF painted and repaired, guttering, cleaned inside and painted. Est. free. Work guar. WA. 6749.

ROOF REPAIR—Painting, guttering, spouting, 1st class, 1 year guar. FR. 2820; LU. 4-2456.

ROOFING AND WATERPROOFING Specialists. Mr. Nevins, LI. 7-8209.

ROOF AND GUTTER
REPAIRING AND PAINTING
FR. 8868.

SEPTIC TANKS dug and built. Guarantee. VI. 2744.

STONE and cement work, specializing in stone retaining walls, flagstone, cement. Jerry. LU. 1-4756.

UPHOLSTERING, REPAIR done in your home or my shop; all work guaranteed. Call W. ROSS. DI. 4987.

TELEVISION
Service eves. after 5, all day Sat. & Sun. Repaired and returned in 24 hrs.; 90-day guar. LU. 1-6262.

WINDOWS CLEANED, floors waxed, walls cleaned; reli.; guar. VI. 9484.

LOST 10

BEAGLE, female, spayed, black body with white and brown markings, wearing round green collar with license and inoculation tag; lost on Friday, October 27, in the vicinity of south 23d st. and Army-Navy dr., Arlington. $25 reward. OT. 8127.

BINOCULARS, small, in brown case, shoulder strap, initials "J. C." on case; left in cab between Doctors' Hospital and Lisner Auditorium on Sun. GL. 4400, ext. 155.

BOXER, female, wearing naval base Connecticut registration tags; lost vic. Shirley Duke Apts. Answers to Juno. Reward. LI. 5-6700, Ext. 41151, Commander Marcy.

CLOTHES lost in blue and white laundry bag at 14th and Belmont st. nw. Reward. AD. 8691.

COCKER SPANIEL, male, black and white, name "Roddy," Va. tag 81323, vicinity Chesterbrook rd., East Falls Church, Va., Sat., p. m. Reward. Phone KE. 3-6506, after 6 p. m.

COAT—Lady's gray lightweight, lost Sun. on Great Falls st., near Lee hwy., Va. Reward. AD. 8491.

DOG, part Spitz and part Collie, red and white; vic. Camp Springs, Md. Call ST. 9200, Ext. 3461, bet. 8 and 4:30.

DRESS, in box, Wardell label; probably left in cab Friday night. Reward. EX. 4160, ext. 2677.

FOUR-SKIN FUR SCARF—Between Dupont Circle and 21st and Mass. ave. Reward. Call NA. 3120, Ext. 1046.

KNITTING BAG, black, Sun. afternoon, vic. Union Station, with eye glasses in plaid zipper case. OV. 0071.

MATTRESSES—2 twin size, foam rubber, vic. Glebe rd. and Shirley hwy. Substantial reward. Edelson, DI. 7400.

RING, amethyst dinner ring in old-fashioned gold setting, lost Sat. evening. Reward. Miss Rozeck, NO. 7332, ext. 112.

WALLET—Man's; brown leather; lost vic. Wisconsin and Que st. or 8th and Eye se. Valuable papers. Marine Sgt. Reward. DE. 6441.

WALLET—Lady's red; vicinity 239 P st. nw.; contains identity papers; valuable to owner only. JO. 8-8151.

WALLET, red leather; Public Health nurse's registration card, other identification. Reward. DE. 3925.

WATCH, lady's small gold watch with gold band; Sun. a. m. near Porter and Wisconsin. OR. 6274; reward.

FOUND 10A

PAIR OF GLASSES in Georgetown. May be claimed at Georgetown House, 3224 N st. nw. MI. 2953.

PERSONALS 11

ALTERATIONS—Ladies' coats and suits a specialty. LA. 6-8619.

ALTERATIONS—Done immed.; will call and fit; references; MI. 0592.

CURTAINS laundered in my home; experienced; 75c pair. LI. 3-1667.

EXPERT TYPIST desires work at home. TE 8578.

PRACTICAL grad. nurse desires day or night duty. DE. 5458.

PRACTICAL NURSE, colored, case of any kind; experienced. HO. 1143.

SHADOW WORK
and guard protection (Uniform Guards); investigations of all kinds.
WHITE DETECTIVE AGENCY
WO. 7144.

MOTOR TRAVEL 11A

DRIVING to North Alabama Nov. 18, returning Dec. 3; have room for 2; exchange references; LI. 7-3561.

DALLAS—Can take 3 riders. Lv. Thurs. RE. 4142, ext. 5382 during working hrs.; otherwise AD. 9697.

UNIVERSITY student and wife wish travel Seattle or near on or about Nov. 1; share driving and expenses. AD. 7033.

INSTRUCTIONS 12

TUTORING — College mathematics, Latin, French, English, Greek, Ph.D., Univ. of Va. HO. 0446.

HIGHLY cultured woman, teaches English, self-confidence, freedom from self-consciousness. MI. 2550.

French Conversation
Former professor of French phonetics Univ. of Paris. Call mornings, RE. 0297.

TYPING—Shorthand, Comptometer; Beg. and Refresher courses in ½ usual time—SMALL classes; rapid progress—Est. 33 yrs.; accredited; 5 floors; better position—New classes now forming; inquire NA. 2340—BOYD SCHOOL, 700 12th, cor. G nw.

HELP, MEN 15

ADJUSTOR
Young man between 26 and 35; permanent position with large financial organization; paid vacation, group hospitalization and retirement plan.
Consumers Credit Service
3317 Rhode Island, Mt. Rainier, Md.

ANALYST TO $4100
Degree; some exp. field survey. Elec. engrs., consultant firm. $300. MUTUAL EMPLOYMENT SERVICE 1710 G St. N.W. NA. 0954

ASSISTANT SHOP FOREMAN AND TAILOR
For Men's Alteration Department
EXPERIENCED
In reply state age, experience and salary expected.
Box 714
Washington Post

HELP, MEN 15

ACCT., jr. or exp. ....$175 to $300 ALLEN-O'BRIEN PERSONNEL SERV. 710 14TH N.W., RM. 408. RE. 7280

ASSISTANT
TO CHIEF ENGINEER
for large laundry and dry cleaning plant. Capable person needed for assuming position of chief engineer in the future.
APPLY MR. MELVIN OR MR. DOOR
ARCADE SUNSHINE
735 Lamont St. N.W.

AUTO BODY & FENDER MAN
MUST BE EXPERIENCED AND HAVE A-1 REFERENCES
APPLY MR. POATS
ARCADE PONTIAC
1437 IRVING ST. N.W.
(NO PHONE CALLS)

Auto Parts Clerk
Washington's Oldest Chevrolet dealer has an opening for an experienced automobile parts clerk.
APPLY TO MR. KLINE
Barry-Pate Motor Co.
1130 Conn. Ave. N.W.

AUTO PARTS MAN
(White) excellent position on sales counter with Chrysler parts wholesaler. Top salary. Hospitalization insurance and vacation with pay. Experienced only need apply.
CALL FOR APPT.
MR. C. C. DIXON, DE. 4810
L. P. STEUART, INC.

AUTO POLISHER
Must be experienced and have A-1 references.
APPLY TO MR. PEERS
ARCADE PONTIAC
1437 IRVING ST. NW.

AUTOMOTIVE COMBINATION METAL MAN AND PAINTER
Here is a wonderful opportunity for a livewire. No major repairs; good salary and commission; new car dealer, located Silver Spring. Write stating experience, age, etc. to Box M-966, Washington Post.

BARBER wanted. Good job, good pay. TE. 9427.

BARBER
To lease neighborhood shop. Call Vienna 108-J-4 after 8 p. m.

BARBER
Steady; $65 guar.; 8721 Piney Branch rd. and Flower ave. JU. 7-9792.

BOOKKEEPER — Construction ofc., Arl.; $50. Potomac Employment Agency, 2334 Wilson blvd., Arl. OW. 1700.

BOOKKEEPER, by large Arlington realtor, with mortgage loans, insurance, and property management department. Phone OW. 9300, Mr. Carl, for appointment.
ARLINGTON REALTY CO.

BKKPR.-STENO.—$60
Asst. bkkpr., typist $50
Bkkpr., Silver Spring area $50
Asst. bkkprs., Arlington $200
ATLAS AGCY., 1420 N. Y. Ave. N.W.

BOOTBLACK for Sunny Side Barber Shop; good pay. 1815 Adams Mill rd. nw., near 18th and Columbia rd. nw.

BOOTBLACK, white. Must have refs. Guar. wages. Continental Bldg. Barber Shop, 1010 15th st. nw.

BOOTBLACK, with barber shop exp. and ref. Good job. Must be nice and neat. 2615 14th st. nw.

BOOTBLACK—Wanted for barber shop; exper. Apply 1804 M st. nw.

BOOTBLACK
1412 Good Hope Rd. SE.

BRICKLAYERS
Wanted for large warehouse, Muirkirk, Md., 2 blocks from Washington Brick Co. Ask for Mr. Nelson. Job phone TO. 5530.

CAMERA SALESMAN
Experienced, excellent opportunity.
SOMMER'S CAMERA EXCHANGE
714 14th St. N.W.

CARHOPS
YOUNG MEN FOR FULL-TIME EMPLOYMENT. SALARY PLUS TIPS; MEALS AND UNIFORMS FURNISHED. GROUP INSURANCE, HOSPITALIZATION AND MANY OTHER EMPLOYE BENEFITS.
HOT SHOPPES, INC.
1724 H ST. N.W.
(No Phone Calls)

CASHIER
For credit store; experience not essential; good working conditions and very good salary.
APPLY
MOSKINS
729 7TH ST. N.W.

CLERK—Good at figures $45
Clerk-typist, young $40
ATLAS AGCY., 1420 N. Y. AVE. N.W.

CLERK-TYPIST
under 26 years. Permanent position, 5-day week; excellent opportunity for advancement.
APPLY IN PERSON.
The Home Indemnity Co.
1522 K St. N.W.

CLERK-TIMEKEEPER
For construction office. Call LI. 3-5212.

DRIVER
Experienced, for dry cleaning and laundry route; excellent opportunity for right man; permanent; good salary.
DEVONSHIRE VALET, INC.
4234 Wisconsin Ave. N.W.

DISHWASHERS (2), experienced. Good salary. No Sunday work. Apply Mariner Restaurant, 7212 Wisconsin ave.

DRIVER-PORTER—Reliable; references; steady job. 6117 Ga. ave. nw.

DRIVERS
Experienced operators of heavy-duty equipment for fuel oil deliveries, apply
Esso Standard Oil Co.
1620 SO. CAPITOL ST.

DRIVER—Colored, sober, strong and reliable; must know city, not mind hard work; sick leave, vacation; $37.50 to start. Apply Wash. Fish, 1011 E st. sw.

ELECTRONICS technician, specification writing. Open.
FIELDS AGCY., EX. 2508
720 Kass Bldg., 711 14th St. N.W.

Electronics or Radio Engineer
Free to travel; expenses paid.
HOPKINS ENGINEERING CO., INC.
831 Munsey Bldg., 1329 E St. NW. RE. 7975

ELEVATOR OPERATOR
(White), 18 or over. Apply Superintendent of Service, 7 a. m. to 3:30 p. m.
SHOREHAM HOTEL
(No phone calls accepted.)

FIREMAN
Night shift to reside on premises. Apply manager Monday afternoon.
FAIRFAX HOTEL
2100 Mass. Ave. NW.

FOREMAN
For laundry washroom; must be experienced and capable of managing help.
Apply personnel
ARCADE SUNSHINE
713 Lamont St. N.W.

FURNITURE FINISHER
Must be expert touch-up and burn-in man, excellent opportunity for fully qualified man. First class working conditions and salary. Apply to Mr. McLaughlin.
MAYER & CO.
421 7th St. N.W.

INSURANCE MAN
25 to 30, some experience in fire insurance to act as special agent in Washington. Stock company. Excellent rating. Call RE. 2446.

HELP, MEN 15

INVESTIGATOR
Ex-GI, with car.
Sign painter, exper. ....$3 hr.
Salesman with car ....Sal. open
Engineer, civil exper. ....Open
LLOYDS EMPLOYMENT SERVICE
1420 N. Y. Ave. N.W. Rm. 809.
ST. 2207.

INVESTIGATOR
Train for manager; nationally known small loan company wishes to increase staff; opportunity for future; salary plus car allowance, other considerations. Call in person
Lincoln Loan Service, Inc.
7910 GEORGIA AVE.
SILVER SPRING

MAN
Experienced in machine design, for established manufacturer.
APPLY
Stone Straw Corp.
900 Franklin St. N.E.

MEDICAL DETAIL MAN, $325, plus other expenses; D. C. and Va. See Miss Morgan, PERSONNEL SERVICES, 1321 G st. nw., NA. 6250.

MEN—For eve. and Sat. sales work; Haberdashery and apparel by REAL SILK; about $2 hour; no exp. nec. Phone Tues., NA. 7356, 10 to 3 or 6 to 8:30.

MEN'S Applications
Now being accepted for full-time stockroom work. All men are trained for prospective store managers. Good starting salary and excellent working conditions. Approved for on-the-job training for Veterans Administration.
APPLY
NEISNER BROS., INC.
1114 G ST. N.W.
MR. BLAKEMARE
THIRD-FLOOR OFFICE

Men—Ages 30 to 65 Only
THIS IS YOUR BEST CHANCE
HIGHEST DEMAND
NON-COMPETITIVE
Experience unnecessary; initial earnings, $75 per week. See Mr. Lindmark, Room 322 Victor Bldg., 724 9th st. nw., 7:30 to 9 p.m.

MILL WORK ESTIMATOR
DETAIL MAN
AND COUNTERMAN
Excellent opportunity for men qualified to fill these positions. Experience necessary. Apply Mr. A. Lanham.
BARBER & ROSS CO.
5th and V Sts. N.E. DE. 0501.

OFFICE BOY-MESSENGER
PART-TIME HOURS
The Washington Post requires the services of an intelligent and thoroughly reliable young man over 18 who can carry out instructions accurately and perform various messenger duties. Hours: 10 a. m. to 2:00 p. m. Monday and Tuesday, 10 a. m. to 4:00 p. m. Wednesday through Friday.
PERSONNEL DEPARTMENT
1345 E ST. N.W.

Paint Salesmen (2)
Permanent position as inside store men. Previous experience not necessary but desirable. Salary commensurate with ability. 5½-day week, free group insurance.
HUGH REILLY CO.
1334 New York Ave. N.W.
NA. 1703

PAINTERS
Long steady job. Come ready for work. Call RA. 6055.

Painters & Paperhangers
Experienced only. Apply Jaffe, 911 13th st. nw.

REAL ESTATE
Salesmanager; capable man with experience; refere. required; knowledge of Virginia property; now paying $10,000 yr. Phone for appointment, 10 a. m. to 12 noon. Mr. Green, TE. 2548.

REAL ESTATE SALESMAN
Average active man can earn in excess of $6000 per year. Car essential. Experience not necessary but helpful.
CAPITAL REALTY CO.
SH. 0673. 10126 Colesville Rd.

REAL ESTATE SALESMEN
ATTENTION
We are in need of a few live-wire salesmen. Can you qualify? Experience not essential. If selling is your game, call
SOUTHEAST REALTY CO
1311 Penn. Ave. S.E. LI. 6-2000

RECEIVING CLERK
Excellent position for sober settled man. This particular job requires the utmost in skill and accuracy, since this is a position of trust your record must bear very close examination. Wages are far above average and working conditions and employee benefits are excellent. Apply room 124 Shirlington Trust Building, Shirlington Shopping Center, Arlington, Va.

ROUTEMEN
Fine opportunity for ambitious men to train for laundry route salesmen. No experience necessary. Good salary and chance for advancement. Age 25 to 37.
Manhattan Laundry & Dry Cleaning Co.
1328 Florida Ave. N.W.
PHONE DU. 1111
FOR APPOINTMENT

SALES TRAINEES—Excel. opp. for advancement. Knowledge of music pref., but not essential. See Mr. Westberg, Kitt Music Co., 1330 G nw.

SALESMAN
REAL ESTATE
One of Washington's most progressive real estate firms needs one aggressive, high-spirited salesman for expanding sales program to handle subdivision general brokerage sale, in N. W. Washington and nearby Maryland. Must have car and need for income of $7500 or more per year. Phone Mr. Butterfield at OR. 2100 for personal interview.
Paul E. Butterfield Realty Co.
REALTORS, 4625 41st ST. N.W.

SALESMAN to sell real estate for a live-wire organization. Average earnings $300 per wk. We offer to you all the leads you need and a sales manager to close your deal. OW. 4330 for further information.

SALESMEN (3)
Virginia residents; we have openings for 3 aggressive men who possess pleasant personalities and own cars. Our commission and lead system enables even an inexperienced man to earn better than $80 per week after only one week's training. Apply 12 Shirlington Trust Bldg., Shirlington Business Center, Arlington Virginia.

HELP, MEN 15

SALESMAN with car to train locally for permanent position with large manufacturing company. Will consider inexperienced man who is willing worker. Not canvass. Earnings while training around $100 weekly. Apply 1116 O st. se. before 1 p. m.

SALESMAN
Demand for our product makes it possible to pay liberal starting salary and commission. Successful specialty sales experience required. No canvassing. Phone TA. 1066.
KIRBY DISTRIBUTING CO.
5611 14th St. N.W.

SALESMAN
AN OPPORTUNITY FOR CALENDAR & ADVERTISING SPECIALTY MEN
Investigate the sensational new Kemper-Thomas individual trade calendars, which, as you know, have swept the country. There are 28 separate trades covered in the new exclusive line soon ready. There is a vacancy for a good man in the Washington area. Call Mr. Sullivan at SH. 8285.

SALESMEN (3)
We have openings for 3 aggressive men who possess pleasant personalities and own cars; our commission and lead system enables even an inexperienced man to earn better than $80 per week after only one week's training. Phone ST. 6383 between 11 a. m. and 5 p. m.

SANTA CLAUS wanted. A man who likes children and has some mechanical ability for assembling toys, call FA. 3044.

SERVICE STATION ATTENDANT—Experienced; D. C. permit; local refs. $45 per week plus commission. Willoughby's Esso Station, 4244 Wis. ave.

SERVICE STATION ATTENDANT
Lubrication man, exper.; sal. and comm. Apply
CONNORS & FOSTER
2244 Pa. Ave. S.E.

Service Station Salesman
SUN OIL CO.
Has openings for 7 energetic young men, interested in learning Service Station business. High School graduates. Age 20 to 30. Permanent employment. Salary plus bonus. Apply in person only 9 to 4. Mr. Green,
SUN OIL CO.
4940 CONN. AVE. NW.

SHIPPING CLERK
With working knowledge of city and suburbs, between 25-45; good salary, steady position for responsible person.
Apply Mr. Saunders
ARCADE SUNSHINE
735 Lamont St. N.W.

SHOEMAKER — All around; good pay. 4916 Central ave. ne. Take Capitol View bus to 49th st.

TEACHERS—Use Adams Teachers Agency, Colorado Bldg., 14th and G.

TECHNICAL writer, chem. engineering ....$6000.
FIELDS AGCY., EX. 2508
720 Kass Bldg., 711 14th St. N.W.

TECH. ENGR.—$260
Elect. exper., pattern description.
ATLAS AGCY., 1420 N. Y. Ave. N.W.

TELEVISION TECHNICIANS
Experienced
5-Day,
40-Hour Week
Discount
Privileges
Apply
Personnel Office
Fourth Floor
S. Kann Sons Co.

TENOR—Must blend and sight read well. No mushy solo singers. Rehearsals Friday. Church near Capitol. Box 726, Wash. Post.

YOUNG MEN
Unusual opportunity for neat, aggressive men, age 17-23, free to travel 26 States assisting mgr. in circ. sales work. No experience necessary. Trans. paid, expenses advanced. Average earnings, $65 wkly., comm., plus bonus. Apply Mr. Nerbonne, Cairo Hotel, Que at 16th nw., 10 a. m.-2 p. m. Don't phone.

POSITIONS (34)
In various fields
Stenographers $285
Typists: can use 15 immediately; 35 wpm.; S.W. $2,600
Driver, sales, laundry....$2,600 min.
Come to the AMERICAN EMPLOYMENT SERVICE for superior positions, 1319 F st. nw., International Bldg., opp. Capitol Theater. NA.4142.

UNIT CONTROL CLERK
Some experience, desired by well established progressive and expanding organization. Permanent position. Good salary. Excellent opportunity for advancement. Unusual employe benefits.
Apply
THE YOUNG MEN'S SHOP
3942 Minnesota Ave., N.E.
(Nr. Benning Rd.)

ARTHUR MURRAY
COLLEGE BACKGROUND
Arthur Murray Fall Training Class is Beginning This Week. Training will be given from 6:15 to 10:15 P.M. each weekday. Applicants will be interviewed in person only, 10 A.M. to 1 P.M. or 6 P.M. to 10 P.M.
SEE MISS FARRELL
ARTHUR MURRAY DANCE STUDIO
1106 CONN. AVE. N.W.

HELP, MEN 15

WAREHOUSEMAN, age 18 to 28; veteran preferred; starting salary, 97c per hour. Apply H. P. Auth, first floor. 1111 North Capitol st.

YOUNG MAN
18 to 20, high school graduate, for mailing dept. Opportunity for advancement. 2111 E st. nw. ME. 0160.

WANTED
Man with car. Apply 3707 Georgia ave. nw.

CREDIT DEPARTMENT COLLECTIONS
Young Man With Knowledge of Department Store Credit Procedure Desirable
In Reply State Age, Experience and Salary Expected to
Box 715
Washington Post

WANTED
A 2nd-class steam-operating engineer (white) for work in a private institution; pleasant surroundings; state experience, references and wages. Box M-962 Washington Post.

ATTENTION
EX-BOOK SALESMEN
OPENING FOR TWO HIGH CLASS, HIGH PRESSURE SALESMEN—NOT A BOOK DEAL, BUT A ONE-CALL-CLOSE PROPOSITION. WE HAVE PLENTY OF PROSPECTS. NO CANVASSING. GOOD CLOSERS ARE EARNING $150 TO $300 PER WEEK. FUTURE UNLIMITED. CAR NECESSARY. FOR PERSONAL INTERVIEW, WRITE BOX M-971, WASHINGTON POST.

$46.80 PER DAY
If you are certain you could earn this amount every day, would you take the job? Then call at 919 Dupont Circle bldg., 1346 Conn ave., 9-12 a. m. only.

YOUNG MAN—26-30 to learn auto parts, Arl.; $45 to start. Potomac Employment Agency, 2334 Wilson blvd., Arl. OW. 1700.

YOUNG MEN
Intelligent and clean cut, to be trained for positions as teachers, interviewers, supervisors and managers for one of America's outstanding dance studios. Earn while you learn; full or part time. Apply 1-10.
DON PALLINI DANCE STUDIO
2625 CONN. AVE. N.W.

FINDING a good job is more difficult than selling our product. Selling our product may be the good job you are looking for. Phone TA. 3351.

ERCO
JOBS OPEN FOR
MACHINISTS
INSTRUMENT MAKERS
INSTRUMENT ASSEMBLERS
BENCH MECHANICS
SHEET METAL MECHANICS
OPERATORS FOR
MILLING MACHINE
LATHES
TURRET LATHES
DRILL PRESSES
HORIZONTAL BORING MILLS
OVERHEAD TRAVELING CRANE
POWER BRAKES
APPLY 9 A.M. TO 3 P.M.
ENGINEERING & RESEARCH CORP.
RIVERDALE, MD., WA. 4444

AIRLINES need young men. See our ad under Schools and Instruction. Central Schools, Airlines Div.

ATTENTION!
UNION BRICKLAYERS
Cold weather is setting in. Work tightening up, avoid being laid off. Come to work for us, where we will definitely employ you and keep you going. Have plenty of inside work and material on hand. Good wages, overtime and Saturday work on most projects.
CALL LIEB BROS.
60 Park Place, Newark, N. J.
Mitchell 3-7420.

A JOB for 2 men. Steady work. Most of our men make over $100 weekly. Call TA. 1404.

COLORED assistant janitor, $115 mo. 1934 Columbia rd. nw.

HELP, WOMEN 16

ADVERTISING OPPORTUNITY
We need an excellent telephone saleswoman for an opening in our Classified Department.
You can qualify for this interesting and varied job if you have a good speaking voice, a knowledge of typing, and the ability to get your ideas across to others.
This is a specialized field, but we will train you on the job; and as skills increase so will opportunity for advancement.
Interviews conducted Monday through Friday, 9 a. m. to 4 p. m., for the women who believe they can qualify.
THE WASHINGTON POST
PERSONNEL DEPARTMENT
1345 E STREET, N.W.

ASST. BKKPR., construction, payroll work, some shh., $55 up.
ALLEN-O'BRIEN PERSONNEL SERV.
710 14TH N.W., RM. 408, RE. 7280

ASST. CASHIER, some bkkpg., $1950
ATLAS AGCY., 1420 N. Y. AVE. N.W.

BOOKKEEPER—Construction office, Arl., $50. Potomac Employment Agency, 2334 Wilson blvd., Arl., OW. 1700.

BOOKKEEPER, $75
Real estate exp. necessary
Bkkprs., retail $55
Bkkpr., temporary ....$65 wk.
ATLAS AGCY., 1420 N. Y. Ave. N.W.

CASHIER
Must be experienced. Good salary and pleasant working conditions. Hours, 9 to 6.
PLAZA SPORT SHOP
10th and E Sts. N.W.

HELP, WOMEN 16

CASHIER—Rental office, Arl., $45. Potomac Employment Agency 2334 Wilson blvd., Arl., OW. 1700

CLERKS
For dry-cleaning store.
APPLY DICKEY'S CLEANERS
7th and Franklin Sts. N.E.

CLERK TYPISTS
5-Day, 40-Hour Week
Discount-Privileges
Apply Personnel Office
4th Floor
S. Kann Sons Co.

CLERK-TYPIST
5-day 40-hour week; permanent employment; in new modern air-conditioned building; paid vacations, bonus plan and other employe benefits; excellent opportunity.
20TH CENTURY-FOX FILM CORPORATION
415 3RD N.W.

CLERK-TYPIST
Under 35, for permanent position in life insurance company. Pleasant working cond. Inexpensive lunchroom.
APPLY ROOM 300
816 14TH ST. N.W.
BETWEEN 9 AND 11 A. M.

CLERK-TYPIST
For Sunday school; full time. See Mr. Kellner.
WASHINGTON HEBREW CONGREGATION
822 8th St. NW.

CLERK-TYPISTS, to $2,700
Immediate openings in LAW, MEDICAL, EDUCATIONAL, INTERNATIONAL and COMMERCIAL fields. Select positions in fine offices.
ANNETTE D. TATELMAN
233 Woodward Bldg., 15th & H NW. RE. 5979 or RE. 0286

CLERK-TYPIST
YOUNG LADY
FOR PERMANENT POSITION WITH FINANCIAL INSTITUTION
Pleasant working conditions, paid vacations, free group life and hospitalization insurance. Resident of Mt. Rainier vicinity preferred
APPLY IN PERSON
STATE LOAN CO.
3300 Rhode Island Ave., Mt. Rainier, Md.

CLERK-TYPIST
Position with growing organization. 35-hour week, 2-week vacations, sick leave; $40 per week to start. State qualifications, experience, education.
BOX 709
WASHINGTON POST

CLERK-TYPIST CASHIERS
42-HOUR WEEK
Excellent Working Conditions
GOOD STARTING SALARY
Apply in Person, Mr. Kyle
BATES JEWELERS
901 F St. NW.

CLERK-TYPISTS
5-DAY WEEK
Excellent Working Conditions
Good Starting Salary
APPLY 10 A. M.-11:30 A. M.
REALTY TITLE INSURANCE CO.
1424 K ST. N.W.

CLERK-TYPIST
—FOR—
GENERAL OFFICE WORK
Good salary, excellent working conditions and chance for advancement. Vacations and sick leave with pay.
APPLY OFFICE—3D FLOOR
MISS RUNGE
NEISNER BROS., INC.
1114 G ST. N.W.

CREDIT CLERK
No experience necessary; will train; typing required; hours 9 to 5:30, Monday through Friday.
CALL MR. HILL, MI. 9000

CREDIT COLLECTOR, phone ..$200
ATLAS AGCY., 1420 N. Y. AVE. N.W.

DENTAL APPOINT. CLK. ...$1950
ATLAS AGCY., 1420 N. Y. AVE. N.W.

EDIPHONE OPERATOR
We have an excellent opening in our Advertising Department for an Ediphone Operator. Will consider training qualified typists for the job. Five-day, 40-hour week, paid vacations, sick leave and group insurance plan.
PERSONNEL DEPARTMENT
THE WASHINGTON POST
1345 E STREET, N.W.

General Clerical
Experienced in adding machines and general office; typing not necessary; pleasant working conditions; excellent opportunity for advancement; liberal discount privileges on purchases with many store benefits.
APPLY OFFICE
THE YOUNG MEN'S SHOP
1319 F ST. N.W.

Girl Friday steno., req. ....$250 mo.
Recept.-Typist ....$200 mo.
General clerical PBX ....$175 mo.
LEEDS EMPLOYMENT SERVICE
930 F St. N.W., ST. 7890

INFORMATION CLERK
Some typing. Good hours and salary.
APPLY IN PERSON ONLY
PERSONNEL OFFICE
PROVIDENCE HOSPITAL
2ND AND D STS. S.E.

JR. STENOGRAPHERS
TYPISTS
IMMEDIATE OPENINGS AT
THE HECHT CO.
Company benefits include discount privileges
APPLY IN PERSON
EMPLOYMENT OFFICE
THIRD FLOOR
THE HECHT CO.
F STREET AT 7TH ST. NW.

LADIES—For parttime sales work by appointment, and hours of own choice; about $2 hour; exp. not nec. Phone REAL SILK, Tues., NA. 7356, 10 to 3 or 6 to 8:30.

HELP, WOMEN 16

LADIES (white), pick up Christmas money in spare time; hours flexible. No canvassing. Phone AP. 4305.

MACHINE SHOP WORKERS
Must be experienced on machines such as drill presses, lathes, milling machines, grinders, screw machines, etc. Apply in person, 9 a. m. to 3 p. m.
ENGINEERING & RESEARCH CORP.
Riverdale, Md.

MEDICAL TECHNICIAN-Receptionist; Arl.; lab. work experience; to $250. Potomac Employment Agency, 2334 Wilson blvd., Arl., OW. 1700.

NURSE-GRADUATE to assist doctor afternoons and Saturday morning. Potomac Employment Agency, 2334 Wilson blvd., Arl. OW. 1700.

OFFICE CLERK
Age 30-45. Expr. using telephone, good at details, excep. opt'y. See Miss Page at once.
BOYDS, 700 12th, COR. G

PBX RECEPT. $175
Experienced, under 35.
PBX-typist $175
ATLAS AGCY., 1420 N. Y. AVE. N.W.

PBX-RECEPTIONIST COURSE—We believe we are the only school offering busy-board training; free typing and placement service; private instruction teacher, 15 years' experience. Miss Rand, NA. 6295.

Part-Time Stenographer
9:30 to 1:30; 5 days a week in Georgetown real estate office. Pleasant surroundings; call OR. 6452 between 7:30 and 9 p. m. for interview.

RECEPTIONIST-P. B. X. opr.-typist. Large realty firm requires services of operator with personality. Write fully experience, salary, references, Box M-972, Washington Post.

SALESLADIES (5), needed at once to handle large Christmas business; could be permanent. RE. 8108.

SALESLADY—With car, to sell nationally advertised product to consumer, not canvass; some evening work. Earnings while training around $75 weekly. Phone LI. 3-1436 for appointment only.

SALESWOMEN
Good working conditions and very good starting salary plus commission.
APPLY
MOSKINS
729 7TH ST. N.W.

SALESWOMAN
One who has some knowledge of sewing preferred. Apply in person. SINGER SEWING MACHINE CO., 609 7th st. nw.

SEAMSTRESS
White, for drapery shop; good position, good pay; permanent. Also young woman to learn. Apply
SCHLEIFER'S
3514 Conn. Ave.

SECY., LEGAL—$65
RECEPT.-TYPIST—$45
FIELDS AGCY. EX. 2508
720 Kass Bldg. 711 14th St. N.W.

SECRETARY
20-30 for aircraft representative's office. Interesting work. Pleasant surroundings. RE. 6282.

SECYS.—Stenos., legal, public relation, assoc., embassy, etc., 23 openings with top firms ....to $3200
Bkkpr., temp., 6 wks. ....$65 wk.
Compt. opr., exper., ne. $3000
Slow steno.-typist, radio $175
Typist-clerk, alert, ne. $2600
Typists (18), 35 wpm., are needed at once $2600
Clerk, H. S. G. ....$150-$160
Nurse aide, trainee $130
PBX, typing course, tuition, $20 (free placement after course).
Come to the AMERICAN EMPLOYMENT SERVICE for superior positions, 1319 F st. nw., International Bldg., opp. Capitol Theater. NA.4142.

SECRETARY
A young lady in the office of a CPA, must be good typist and able to take dictation. A knowledge of bookkeeping or accounting helpful; 40-hour week; salary open. Call ME. 3231 for appointment.

SECRETARY — Experienced; fast shorthand and typing; for interesting part time; day assignments. RE. 0564.

SECY.-STENO. TO $300
Comptometer opr. $50
Clerk Gen'l. $163
Temporary file clk., HSG ....75c hr.
Bkkpr. mach. opr. $1800
Typist, 50-60 wpm. ....to $185
LLOYDS, 1420 N.Y. AVE., ST. 2207

SECY.-STENO.—$3640
Public relations, 5-day wk.
Secy. to aviation exec. $3380
Secy.-steno., S.E., engr. ....to $70
ATLAS AGCY., 1420 N. Y. Ave. N.W.

SECYS., TO $3,400
Immediate openings in INTERNATIONAL, LAW, MEDICAL, EDUCATIONAL and COMMERCIAL fields. Select positions in fine offices.
ANNETTE D. TATELMAN
233 Woodward Bldg., 15th & H NW. RE. 5979 or RE. 0286

SECRETARY
to ophthalmologist; competent; good education more important than experience. Congenial surroundings. Salary open. DU. 2741.

Span.-Eng. Secy., $250
Steno., Span.-Eng., 1 mo. $250
MUTUAL EMPLOYMENT SERVICE
1710 G St. N.W. NA. 0954

STATISTICAL CLERK, type ..$175
ATLAS AGCY., 1420 N. Y. AVE. N.W.

STENOGRAPHER
18-35, able to take average dictation and local fire and casualty insurance branch office. 5-day, 37½-hour week. Apply Northwestern, 812 Woodward bldg.

STENOGRAPHERS
Steno., travel agency $3000
Steno., assoc., 100 w.p.m. $3000
Steno., British subject, 5-d. $2860
ATLAS AGCY., 1420 N. Y. Ave. N.W.

STENOGRAPHER
Downtown office requires immediately stenographer; $55 week to start; high school graduate, 18 to 30; 5-day week; position permanent. Phone HU. 6650.

STENOGRAPHER to work in real estate office; 9 a. m. to 5 p. m.; 5 days per wk. $160 mo. to start; good working cond. Call OW. 4330 for further information.

STENOGRAPHER FOR NEWSPAPER ADVERTISING DEPARTMENT
Why take a boring job in a dull office when here's a chance to work in a fast-moving, hard-hitting advertising sales department with something new going on all the time. If you like a placid life, this is not for you. But if you're a fast and accurate stenographer and proud of it, if you like a job that tests your capabilities and keeps you active mentally, phone NAtional 4200, ext. 311, and ask for an interview appointment. Experience not as important as speed and drive.
THE WASHINGTON POST
PERSONNEL DEPARTMENT
1345 E ST. N.W.

STENOGRAPHER
For publishing company; permanent position; 5-day week; paid vacations; sick leave; holidays and free insurance. DI. 2900, Ext. 216.

STENOS., ATTENTION
Secy.-steno., news corresp. ..$55 up
Secy.-steno., economist ....$65 up
Secy., aviation, start $225
Secy., public relations, start ..$240
ALLEN O'BRIEN PERSONNEL SERV.
710 14th NW., Rm. 408. RE. 7280

STENOGRAPHER in law office; excellent opportunity for young capable person. Phone ME. 0834 for personal interview.

STENOGRAPHER — Capable, young, refined background; good references. Phone ST. 4000.

STOCK CLERK
5 DAY WEEK
NO EVENINGS
Apply Before Noon
BEST & CO.
4433 Conn. Ave. N.W.

TEACHERS—Use Adams Teachers Agency, Colorado Bldg., 14th and G.

TYPIST
Experienced; excellent working conditions, 5-day week. Opportunity for promotion.
CALL EX. 8100, BR. 39.

TYPIST—$2600
Use sound sciber, 5-day week.
Typist, medical research $3340
Typist, publication $2100
ATLAS AGCY., 1420 N. Y. Ave. N.W.

CONTINUED ON FOLLOWING PAGE

HELP, WOMEN 16

Continued From Preceding Page

TYPIST
General office work. Permanent. Excellent working conditions. Good starting salary.
APPLY
UNION CLOTHIERS, INC.
307 7TH ST. N.W.

TYPIST
NEWSPAPER OFFICE
We are looking for a typist who can perform general clerical duties well and would like to be trained on the job for ediphone work. This is an excellent opportunity for a woman who can assume responsibility and likes interesting work assignments. Five-day, 40-hour week, paid vacations, sick leave, and group insurance plan.
PERSONNEL DEPARTMENT
THE WASHINGTON POST
1345 E STREET, N.W.

TYPISTS
Permanent position with national organization, attractive salaries with opportunity for advancement; office hours 9 to 5, 5-day week. Apply 10 a. m. to 1 p. m.
UNDERWOOD CORP.
1630 L St. N.W.

TYPIST
—FOR—
LARGE CASUALTY INSURANCE CO.
Excellent working conditions. Permanent positions. Opportunity for advancement.
SEE MRS. CASSIDY
4TH FLOOR
Hartford Accident & Indemnity Co.
1000 VERMONT AVE. N.W.

TYPIST-FILE CLERK
For accounts receivable office of fine furniture store. Excellent working conditions and salary.
MAYER & CO.
421 7th St. N.W.

UNIT CONTROL CLERK
Some experience, desired by well established progressive and expanding organization; permanent position; good salary; excellent opportunity for advancement; unusual employe benefits.
Apply
THE YOUNG MEN'S SHOP
3942 Minnesota Ave., N.E. (Nr. Benning Rd.)

HELP, WOMEN 16

TYPIST
Experienced, accurate, for newspaper office, Georgetown; not over 35; 5-day week, hospitalization and other employe benefits. CO. 1014, ext. 5.

TYPIST
18-30, interesting position in local branch of large fire and casualty insurance company. Good chance for advancement. 5-day, 37½-hour week. Apply Northwestern, 812 Woodward bldg.

TYPIST
Clerical work in university office. 35-hour week; permanent for qualified person. See Miss Peagans, 1901 F St. N. W.

WAITRESSES — White, experienced, night work, full and part time. Apply in person after 7 p. m. Waldrop's Restaurant, 4318 Rhode Island ne.

WAITRESSES
AGE 18 TO 35
Young women with neat appearance for full-time employment with modern restaurant chain. Night and day positions in the District, Md. and Va. Excellent earnings, meals, paid vacation, hospitalization and insurance.
APPLY PERSONNEL OFFICE
HOT SHOPPES, INC.
1724 H ST. N.W.

LIVE IN ARLINGTON?
GET A JOB IN ARL.
Why waste travel time & money? For top positions, visit us.
POTOMAC EMPL. AGCY.
2334 Wilson Blvd. OW. 1700

WOMEN—A part-time business you can operate from your home; list of customers and training furnished to new applicants. Phone the Fuller Brush Co. Cosmetic Division, DI. 4477 or DI. 3498.

WOMAN (white), capable of working with children; age 25 to 55; good salary; live in; references required. NA. 7271.

PERMANENT position for educated lady who can assume responsibility, unusual opportunity for promotion. $2800 year. Phone DU. 8780.

AIRLINES need young women. See our ad under Schools and Instruction. Central Schools, Airlines Div.

Immediate Openings for
SALESWOMEN
Full or Part Time
Discount Privileges
Apply Personnel Office
4th Floor
S. Kann Sons Co.

ARTHUR MURRAY
COLLEGE BACKGROUND
Arthur Murray Fall Training Class is Beginning This Week. Training will be given from 6:15 to 10:15 P.M. each weekday. Applicants will be interviewed in person only, 10 A.M. to 1 P.M. or 6 P.M. to 10 P.M.
See Miss Farrell
ARTHUR MURRAY DANCE STUDIO
1106 CONN. AVE. N.W.

CLERK-TYPISTS
—FOR—
STATISTICAL WORK
Permanent Positions
In Executive Offices
1234 UPSHUR ST. N.W.
VACATIONS WITH PAY
PAID SICK LEAVE
HOSPITALIZATION AND INSURANCE
PURCHASE DISCOUNTS
APPLY TO PERSONNEL OFFICE
1724 H St. N.W.
HOT SHOPPES
DRIVE-IN RESTAURANTS

GIRLS
Are you looking for pleasant, interesting work?
GOOD WAGES
REGULAR PAY INCREASES
5-DAY WEEK
NO EXPERIENCE REQUIRED
APPLY
EMPLOYMENT OFFICE
918 G St N.W.
THE CHESAPEAKE & POTOMAC TELEPHONE CO.

—WANTED—
READY-TO-WEAR MANAGER
—FOR OUR—
4473 CONN. AVE. STORE
Fine opportunity for someone with Ready-to-Wear experience in a fast-growing store.
FULL PARTICULARS
—AT—
JELLEFF'S
F STREET STORE
PERSONNEL DIVISION
SEVENTH FLOOR

HELP, WOMEN 16

For the Get-Ahead Woman
Who wants her job to be as fascinating and well-paid as a man's. Fine silver offers an exceptional career opportunity requiring initiative, tact, poise, and smart appearance. Car necessary. A personal interview will be arranged if you are a woman who wants to get ahead. Call Miss Vincent, CH. 2000, ext. 975, between 9 and 11 a. m.

YOUNG LADIES
Intelligent, neat and attractive, to be trained for positions as teachers, interviewers, supervisors and receptionists for one of America's outstanding dance studios. Earn while you learn; full or part time. Apply in person betw. 1 and 10 p. m.
DON PALLINI DANCE STUDIO
2625 CONN. AVE. N.W.

ATTRACTIVE OPENING
for young woman who likes to deal with the public to serve as Chief Receptionist in local hospital. Good working conditions and environment. Must have typing ability, neat appearance, pleasant personality, and previous experience in this type hospital work. Preferred age between 25 and 40.
Apply in person at Personnel Office
Garfield Memorial Hospital

HELP, MEN & WOMEN 17

WORKING MANAGER
District rooming house; (white) experienced; 22 rooms; furnished apartment; salary. MArlboro 2187.

HELP, DOMESTIC 18

COOK-HKPR.—Live out; $25 week and carfare. LADIES' EXCHANGE, 924 19th st. nw., NA. 4381.

COOK-G.H.W., light laundry; fond of children; live in; ctiy refs.; health card. $25. OL. 5534.

HOUSEKEEPER live in if desires; good home, ½ school boy, empl. couple. SH. 5049 after 5 p. m.

SETTLED white woman, good home, beautiful room; congenial family; g.h.w.; girl age 2; 1 school boy; employed parents. TE. 0190.

MOTHER'S HELPER, live in, family with 2 children, reference and health card required. WI. 2336.

MOTHER'S HELPER—Live in; basement; small salary. OL. 2151.

SITUATIONS, MEN 19

ACCOUNTING graduate desires part-time work with practicing accountant for eves., weekends. TA. 6139, after 6 p. m.

AUDITOR-ACCT. QUAL.—Part-time emp.; hrs. to suit emp. AD. 4398.

STENOGRAPHER — Shorthand, 100 w.p.m., typing, 75; 10 years exp.; all phases office work. LI. 4-3538.

SITUATIONS, WOMEN 20

NURSE, practical, desires a job at any time, with references. RE. 7359.

SECRETARY—Part time, 20 hrs. wk., $30. Box 729, Wash. Post.

SECRETARY—Exp. and competent. $60 wk. Box 727, Wash. Post.

TYPIST—Exp. des.; eve. & wk.-end; work at home or on premises; $1.50 hr. AD. 9873 after 7 weekdays.

COLORED LADY, intelligent, desires work. AX. 8490.

SITUATIONS, DOMESTIC 21

CALL AD. 0639 for reliable full or part-time help; also day workers. PRUDENTIAL EMPLOYMENT SERV.

RUPHERS Employment Agency has investigated domestic help. HO. 9427.

H. S. STUDENTS and grade (colored) want work, part or full time. Mr. Douglas, Placement Counselor, Public Schools. HO. 2822 or TA. 1784.

WOMAN wants domestic work by day; city refs. DE. 7420.

COL. GIRL, exp., desires day's work. References. AX. 8490.

COLORED GIRL wants g.h.w. or maid in hotel or store. DE. 4291.

COL. GIRL des. day's work, cleaning and ironing, bet. 9-5. NO. 0447.

COL. woman, exper., desires day's work. Mon., Tues., Fri. CO. 1050, apt. 2.

MONEY TO LOAN 23

2D, 3D TRUSTS on D. C. property; 24-hr. service. Mr. Green, NAtional Finance Co., 1014 K st. nw. NA. 6540.

BUSINESS OPPORTUNITIES 29

BARBER SHOP wanted, working 4 or more. Box M-983, Washington Post.

BARBER SHOP located 2106 Richmond highway, 3 mi. south of Alex. in Groveton, Va. 2 chairs. Call RA. 2987.

BENDIX SELF-SERVICE LAUNDRY Owner called to active duty; excel. location; cash or terms. Box 665, Washington Post.

DRY Cleaning Business for colored buyer. Exc. location and patrons. Owner leaving city soon. Best offer. LA. 6-5859.

MIDGET GRILL
(Drive-in-Space.) Located in Alexandria, Va.; selling hamburgers, hot dogs, barbecues, etc. Money maker, good lease, terms. ST. 7338.

NEAR D. C. LINE on arterial hwy.—a business and home in this local meat market and grocery plus modern 5-room bungalow with oil h.-w. heat. Store can be bought separately. Offer invited. Louis P. Shoemaker, 1719 K st. nw., NA. 1166.

RELIABLE, part-time men and women to sell "no frost" automatic defrosters for home refrigerators. Should earn $20 daily. The original mfgr. offers more profit to ambitious people. We show you how. Small investment secured by units, fast turnover. Guaranteed. For appointment address factory representatives, Box 625, Silver Spring, Md., and give phone number.

Will Sacrifice Restaurant
OWNER MUST LEAVE CITY
Top location; liquor license; by theatre; air cond.; TV; 6-day week. Opens 4 p. m. daily; grossing $1000 week. 6-room, 2-bath above; same owner 10 years. $4000 down.
LES SHILBY
1609 Conn Ave. Phone DU. 9188 or evenings, WA. 4835

ROOMS, FURNISHED 34

ALLISON ST. N.W., 835—Clean, comfortable rooms; sgle. or dble.; girls; use entire house. RA. 3648.

ALEX.—Nr. Pentagon and Nat'l. Airport. Desire to share 2 rms. with 1 girl, $6.50 or 2, $4.50 ea. TE. 1043.

AMER. U. PK.—Sunny, well-furn. rm., blk. to 2 bus lines, theater and shops, EM. 7889.

ARL.—Comf. room, for empl., quiet man; $7 wk. OW. 2019.

ARL.—Lge. front twin bedrm for 1 or 2; nx. bath; pvt. home; unl. phone; blk. bus. JA. 8-7547.

ARL.—Nicely furn., conv. Pent. Navy, Signal Corps and D. C.; good section. $30 single, $40 double. CH. 5749.

ARL.—Large corner rm.; share bath, shwr. with 1. GL. 6572.

ARL., 4634 23d St. NO.—Dble. rm., pvt. bath, kit. privs. if desired. CH. 4419.

BELMONT ST. NW., 1430, Apt. 104—Independent rm., all conv.; man. DU. 1307.

BILTMORE ST. N.W., 1823—Vic. Shoreham; large dble.; Hollywood beds; attr. furn.; adj. bath; beaut. colonial home; bkfst. priv.; $65 for 2. DE. 4983.

BRIGHTWOOD — Unusually attrac. well-furn. master bedrm., pvt. bath; maid serv.; empl. adults. GE. 0355.

CALVERT ST. N.W., 1946—First floor front twin bedrm., also lge. bright rm., double bed. Congenial home for refined adults. CO. 5572.

CAPITOL HILL—Atkinson Tourist Home; comf. rooms; 3 baths; reas. winter rates. AT. 2007.

CAPITOL HILL—Opposite House Office bldg. 1 block Library of Congress; 2 pleasantly furnished rooms, pvt. bath, singly or together. LI. 3-2913 after 5 p. m.

CATHEDRAL AVE. N.W.—Single rm. for male officer or civilian. Car pool or transportation furn. to Pentagon. Convenient location, near Wardman Park and Shoreham Hotels, good restaurants, etc. Phone CO. 3750 or HU. 8739 after 6 p. m.

CATHEDRAL AVE. & 29TH ST., nr. Wardman Park Hotel; nice rm.; adj bath; all conv.; for man; $30. CO. 0111 or NA. 6225.

COLUMBIA RD. NW., 1834—Men; sgl., $6; double, $6.50 wk. ea.; comf. beds, shwrs., baths, c.h.w. AD. 4330.

COLUMBIA RD. & 18TH N.W. VIC. —Lovely rm. in lady's lge. apt., kit. priv.; empl. lady. $40. HO. 1824.

CONN. AVE. VIC.—Large front room, mod. bath, shr.; gentleman. WI. 0832

CORAL HILLS, MD. — Attractive bright single room in private home; convenient bus, shopping, theater and transportation. Call HI. 5422 after 6 p. m.

DELAFIELD PL. N.W., 1204—Large, cheerful sgle. in pvt. home near Georgia ave.; reasonable. RA. 5680.

DOWNTOWN N.W.—Heart of city. Sgles., $35 mo.; dbles., $30 mo. each. 523 11th st. nw. RE. 8123; eves., ST. 9566.

DUPONT CIR., 1529 New Hampshire ave., lge. bsmt. rm.; semipvt. bath; frig.; refined gentleman; $35 mo.

DUPONT CIRCLE—1st flr., adult family; rm.; emp. lady, non-smoker; phone, laun. privs. $30 mo. DI. 0877

DUPONT CIR., 1337 21st St. Attrac. twin bedrm., kit. priv., maid serv., $14 wk., CO. 9608, WI. 2562.

EYE ST. N.W., 1723—Redec., single room; $18.75 semi-month.

VIEWPOINT By Dave Gerard

ROOMS, FURNISHED 34

EYE ST. NW., 1918—Clean, comfortable room; running water; for 1 or 2; quiet place. ST. 5571.

F N.W., 2147—Small sgle. studio rm. Refrig., radio or TV. $10. EX. 0653.

F ST. N.W., 1825, Apt. 1—Twin bedrm.; educated gentlemen; moderate habits; $8 wk. ea. RE. 2515.

FESSENDEN ST., 4701 NW—1 or 2 large attractive rms. in priv. home, next to bath; unlimited phone; quiet atmosphere; nonsmokers pref.; N2 bus from house. Tel WO. 3753.

GRANT AVE., 19, Takoma Park—2 large front rooms; dble. and twin beds; gentlemen; ½ blk. bus and stores. SLigo 3280 after 7 p. m.

IRVING ST. NW., 1509—Newly dec. sgle. rm.; comf. bed; 2 windows; quiet; 3-way trans.; nr. shops.

LAMONT N.W., 1828—Dble. and sgle. front rooms, 2d flr.; unl. phone; laun. privileges; ½ block bus. AD. 9043.

MASS. AVE., N.W., 1621—Conv. location; twin bedrm., running water, next bath; $12 wk.

MASS. AND WIS. AVE. VIC.—Lge. bedrm. with twin beds, next to bath, unlimited phone. WO. 3685.

MASS. AVE. N.W., 3951—Clean nicely furn.; Beautyrest matt.; share bath with 1; unl. ph.; man. WO 3726.

MONROE ST. NW., 1519—Attrac., large room, next bath, for quiet, refined woman; pvt. home. HO. 7773.

MT. PLEASANT—1828 Irving st. nw. Large bright dbl. front rm., pvt. bath. On Crosstown bus line. DE. 9561 after 7 p. m.

MT. PLEASANT, 3218 19th st. nw.—Gentleman; nice lge. sgle. rm. with large closet; $30. CO. 5717.

N. HAMP. AVE. N.W., 1311—1st fl. front studio room, 18x30; newly dec.; suit. man and wife. MI. 2472.

N.W.—Single room, girl; pvt. home; kit. privileges. EM. 6069 after 6:30.

N.W., 1923 16TH ST.—Attrac. rm., southern exp.; run. water. NO. 4752.

N.W.—Large double front room for two Gov't. girls; reasonable; excel. transp. DE. 8875.

N.W.—Young man will share clean, pleasant room; twin beds; good location; $20 mo. CO. 2394.

P ST. N.W., 1755—Front single; so. exposure; $15 semimonthly.

PARK RD. NW., 1728—Conv. trans.; semipvt. bath; unlimited phone; gentleman. CO. 2573.

PARK RD. NW. 1833—Lovely clean room, for young man, excellent location, tile shower, $21 mo. DU. 9874.

PENN. AVE. SE., 1433—Large front rm.; 1 or 2; unl. phone ext.; board opt.; men pref.; bus, car at corner. LI. 4-6657.

PETWORTH—Attractive single rm.; employed lady; J-6 bus. RA. 2463.

RIGGS PL. NW., 1721—Sgle. rm.; 18th st. bus line. DU. 0525.

TAKOMA PARK, MD., near D. C. Line—For 2 girls, newly dec., beautifully furn. liv. rm., bedrm., bath, twin beds, new innerspring mattresses; unlim. phone, laund. privs.; breakfast if desired; on bus route, 4 blks from Sil. Sprs. shopping. SH. 6987.

UPSHUR ST. N.W.—Large front room; dble. or sgle.; good transp.; reasonable. RA. 9367.

WOODLEY PL. N.W.—Nicely furn. rm., nr. bath; conv. trans. DE. 1924.

WOODLEY RD. NW., 2647 — Front room; twin beds; facing Wardman Park Hotel. AD. 9678.

3D ST. NW., 5303—Large master bedrm., next to bath, facing park. $25 month. RA. 0276.

3D ST NE., 111—Single sleeping rm., newly dec. Excel. transp. $20 mo.

12TH ST. N.W., 1134—Walk. dist. downtown; sgle. rm.; $9 wk.; dble. rms.; $12-$15 wk.; con. hot water.

13TH ST. N.W., 3704—Sgl. rm., nicely furn.; laundry privs.; conv. trans.; pvt. home; lady; $9 wk. RA. 0094.

15TH ST. NW., 1404—Nice, large, warm room, near town; running water; $8 wk. NO. 9259.

15TH ST. NW., 1228—Large dble. room; excel. trans.; $8 wk. EX. 3479.

21ST ST. NW., 1722—Lovely front room; best location; refined home.

35TH ST. NW.—Master bedrm., twin beds; good transp.; 1-2 settled ladies. WO. 0937.

ATTRAC. SGLE. dble. sunny, conv. transp. 101 5th st. ne. TR. 5035.

HOTEL HAWTHORNE (2134 G st. nw.)—Single, double rooms, all with running water; plenty baths and showers; reasonable rent. RE. 4027.

The John Kilpen Hotel
2310 ASHMEAD PL. NW.
Double and single rms.; some with private bath. American plan; excel. meals; home atmosphere. HO. 3566.

DUPONT CIRCLE AREA
2 blocks from Mayflower Hotel. Sgle. and dble. rms., newly renovated, clean and cheerful; semipvt. bath rms.; maid service; automatic washing mach.; kit. priv. Young crowd. $7 wk. ea. 1315 20th st. nw. DU. 6644.

HOTEL 1440
Rooms, running water; 24-hour phone, elev. service; $10.50, $17.50 week. 1440 Rhode Island ave. nw.

GUNSTON HALL
Large bright double rooms; maid service; lounge privs. DE. 1171.

RITZ HOTEL
920 F ST. N.W.
Double rms., $18 wk.; single rms., $14 wk. Downtown. Center of shopping district. Complete hotel service.

ATTR. front rm., nr. bath; conv. transp.; $22 month. Gentleman. TA. 4434.

HOTEL CAIRO
1615 QUE ST. N.W.
Large, airy rooms. Running water or private bath and shower. Single and double. Special Summer Rates
James C. Vanstory, Sr., Manager
HO. 2104

COLORED—Room for 2, home priv., on car line, $30. FR. 8362.

COLORED—Large front bedrm.; empl. cple. or gentlemen. Reas. Privs. Oates st. ne. LI. 6-3740.

COLORED—Plenty of rooms. Lil's Agency. 1920 9th st. nw. AD. 2520.

COLORED, 736 New Jersey Ave. N.W. —Dble. rm.; good transp. DI. 8436.

COLORED—Single room for lady. Home privileges. MI. 3059.

COL.—Spring rd. nw., attr. lge. frt. rm., refined per., $10 wk. RA. 0040.

COLORED, 909 S St. N.W.—Attractive sgle rm.; reasonable. MI. 2820.

COLORED—2 nice sgle. rms. for resp. empl. persons. LA. 6-4972.

COLORED—Large double rm.; privileges; Northeast sec. AT. 0606.

COLORED—720 Park rd., nw., young married cpl. empl.; also sgl. rm. GE. 8759.

COLORED—Large attr. rm. for cple. or single person. CO. 6748.

COLORED—13th st. nw., 1332, apt. 22; furn. dbl. rm.; twin beds; 2d fl.; privs. Call NO. 1401.

COLORED, 16th and Swann St. N.W. —Large front rm.; no children; priv. DU. 4568.

COLORED—N.E. sec. nice rm. for man, on car line. $7 wk. LI. 3-4788.

COLORED, 726 Quebec pl. nw.—Single room for employed man, and some privileges; $7.50 wk. RA. 2514.

COLORED, 13th St. N.W.—Dble. and sgle. rms.; privileges. MI. 5560.

COLORED—Sgle. & dble. rms., warm & comf.; furn. and unfurn. DU. 0451.

COL.—Off 14th NW.—Nicely furn. rm.; 1 empl.; $8 wk. AD. 6032.

COLORED
DUNBAR HOTEL
2015 15TH STREET N.W.
Hotel rooms at rooming house rates. All hotel conveniences and accommodations with renovated environment and policy.
$9 PER WEEK UP
Applications now being accepted

ROOMS, FURNISHED 34

COL.—15th st. nw., 1931; dble. or sgle. for employed person. HU. 4640.

COL., N.W.—Large front rm.; empl. couple; all privils. NO. 7503.

COL., N.W.—Spacious, neatly furn. studio rms. for 1 or 2; conv. shops, transp.; home privs.; reas. RA. 6898.

COL.—Large front twin bedrm.; emp. persons; priv.; $10 wk. DE. 0267.

COL. rm. 1-2, pri. ph., kit., laun., rm. man to share; conv. sec. NO. 1824

HOUSEKEEPING ROOMS 37

C ST. NE., 1018—Nicely furn. l.h.k. suite, $12. Sober, employed couple. LI. 4-1380.

CLIFTON ST., NW. 1225—Bright, clean front rm.; 1 or 2; kit. Bendix privs.; car at corner. AD. 9623.

DUPONT CIRCLE AREA — Sitting room and bedroom for 2 people, with refrigerator, hot plate and unlimited phone. Call NO. 8413.

DUPONT CIR., 1915 N NW.—L.h.k. rm. for 1 or 2; refrig., stove.

F N.W., 2147—Studio rm.; refrig.; radio or TV; $13-$16. EX. 0653.

FIRST ST. NW., 907—Large room and kitchenette for l.h.k. ME. 3572.

Q ST. N.W., 1754—L. H. K. rm.; Frigidaire, range; $27.50 semi-mo.

16TH ST. NW., 1823—2nd floor room, next bath, with porch; child care. Also attrac. sgle. DE. 9688.

ROOMS WANTED 38

SETTLED empl. lady will give service bkkpg., shopping, driving, etc., exchange for cheerful room in business or professional home. Box 723, Washington Post.

ROOMS WITH BOARD 39

ARL.—Room, kitch. privs. or board, for lady. Use of typewriter, phone, sewing mach., porch, etc. Near Pentagon, shopping center, Navy buses, etc. Christian home. OW. 8205.

KALORAMA RD. NW., 2021—Share twin bedrm.; girl; good food; home-like atmos.; nr. bus, car. NO. 3365.

PORTER ST. NW., nr. Conn.—Room in private home; pleasant surroundings, home cooking. OR. 5932.

S. CAROLINA AVE. S.E., 322—Front share twin bedrm. for gentleman; TV; unl. phone; 2 meals; lunch packed; reas. LI. 4-0749.

WALTER REED VIC., 6031 9th st. nw.—Lovely twin bedrm.; private home; home privileges; delicious meals. GE. 4124.

ONE DBLE. and 1 single rm. in attractive pvt. home. HU. 7563.

DOWNTOWN, 1625 16th st. nw.—Sgl. rm. pvt. bath; large dbl.; exc. food; one of Wash. select guest houses. CO. 4560.

WESLEY HALL
Spacious double rms. in remodeled, redecorated bldg.; running water in every rm.; large closets; dances and free movies; recreation room; Bendix washer; selective menu; $48 to $58.50. 1426 21st st. nw. HU. 3624.

EMPLOYED mother and 9-year-old son; near school; clean, quiet home; pref. NE. or SE. FR. 1309 after 5:00.

COL.—2 empl. ladies to share room; privs.; home-cooking. GE. 5197.

CONVALESCENT HOMES 44

TAKOMA PK.—Private room, best food and care for elderly lady in fine nursing home. SLigo 2586.

APTS., FURN. or UNFURN. 45

1410 N. RHODES ST., ARLINGTON—Furnished, $95; unfurn., $80; including all utilities. 1 bedrm., liv. rm., dinette, kit. and bath. CH. 6090, OX. 2211.

APARTMENTS, FURNISHED 46

CAPITOL HILL—Opposite House Office bldg. 1 block Library of Congress; 2 pleasantly furn. non-housekeeping rooms, pvt. bath. LI. 3-2913 after 5 p. m.

DUPONT CIRCLE, 2017 Que St. NW. —Entire floor; pvt. bath; suitable 3 o. 4. DU. 4189 after 6 p. m.

DUPONT CIRCLE—Nice, comfort., sgle., dble and triple rms.; kit. laundry and phone priv., $35 ea. and up. HO. 9864.

DUPONT CIRCLE AREA—Spacious artistic apt., 3 rooms, kitchen and bath; large open fireplace; private garden; can be used as comb. office and apt.; adults only. $130. DI. 1365.

DUPONT CIR. town house apt., completely equipped; util., maid serv.; $165. 1733 19th st. nw. WO. 7651.

E. CAPITOL—1st flr.; lge. 2-bdrm. liv. rm., kit., pvt. bath, nicely furn. 3 or 4 adults. Inquire 1023 E. Capitol, FR. 5119 or VI. 4210.

FALLS CHURCH—Liv. rm., bedrm., dinette, bath, kit.; garage; 4-unit bldg.; 2 priv. entrances. Adults. $85. References. FA. 1042.

FIRST ST. NW., 6523—All of main floor, 3 bedrms., modern kitchen, large living rm., dining rm., hall and bath. GE. 0720.

GEORGIA AVE. NW., 4421—2 bed-rms., kit., semi-priv. bath; suit. for 3 adults. RA. 6803.

FT. MYER AREA—Luxuriously furn. apt. for sublease, 4 to 6 mos., from Nov. 1. Large living rm., bedrm., kit., study, bath. Completely furn.; beau. Chinese furniture, rugs, objects of art. Call OW. 5910, after 8 p. m.

MASS. AVE. NW., 1774—The Oakmont. Large attr. twin bedrm., new elec. kit. $90 mo.

MASS. AVE. S.E.—3 rms., kit., bath, gar.; all util., laund. facilities, excel. neighborhood. $105 mo. LI. 3-7501.

MT. PLEASANT AREA—Living room, bedroom, kitchen and bath. 2 bachelors. $75 mo. Button & Fletcher Realty. WO. 5200.

N.E. section. 1st. floor apt. 2 rooms, kitchen and bath; $70, incl. util.; small child accepted. VI. 4075.

N.W. — Attractive 4 rooms and private bath: 3 employed adults; good transportation. TA. 7798.

N.W.—2-bedrm. furn. apt., available immediately; efficiency apt. available Nov. 15. AD. 6203.

PARK RD. N.W., 1931—Entire 3d floor, nicely furn. Suit 2-3 adults; $100 mo. CO. 2694 or AD. 6249.

S.E. SECTION—Neat and clean liv. rm.-bedrm. comb. and bath, near transp. and Capitol Bldgs.; empl. couple, no children; shopping center 5-min. walk; very reasonable. 822 A st. se. FR. 4143.

WARDMAN VIC.—Spacious 4-rm. 2-bath, kit. apt., equiv. 2 separate apts.; rented as unit only; suit; 4 women or 2 couples. MI. 4967.

WEBSTER ST. NE., 102—Conv. trans., pvt. entrances, modern 3-rm., bath, util., $100. TA. 4956.

WEST VIRGINIA AVE. NE., 1311—Apt. in private home for one person. TR. 7407.

WHITTIER PL. NW., 837—2½ rms., l.h.k.; also bedrm. with sitting rm.; pvt. unlim. phone, auto. washer; garage available.

1ST ST. NW., 2005—Bed.-liv. rm., complete kit., entire 3d flr., $48 mo.; also 1-rm. front unit, $30. HO. 1131.

3D ST. NE., 111—2 rms., kitchenette, newly decorated, empl. cple. $60 mo.

14TH ST. NW., 3615—2d floor, 4 rm. apt., suitable 3 ladies; $102 mo. TU. 4026. After 6 p. m., WO. 5226.

15TH NW., 1408—2-rm. apt., mod. range; $17 wk. GE. 0517, DU. 9567.

FRANCIS SCOTT KEY APT. HOTEL —1 room, kitchen and bath, completely furn. apt., $4.50 to $6.50 per day for 1 or 2; full hotel service; no time limit. 600 20th st. nw. NA. 5425.

IN DUPLEX APT. BLDG.—Living rm., bedrm., kitchen, dinette, bath. $100 mo., incl. util. AX. 4775.

HOTEL 1440
Newly furn., 1 room, kitchenette and bath; 24-hour phone and elevator service; $24.50 to $31.50 weekly. 1440 Rhode Island ave. nw.

13th and Fairmont St. N.W.
Two large comf. furn. 1-bedrm. apts., each ideal for 3 discriminating ladies or gentlemen; $110 per mo. Phone Mr. Smith with FRANK S. PHILLIPS. DI. 1411.

Downtown Efficiency
1 room, dinette, kitchen, bath and dressing closet. Air-conditioned, newly furnished and painted; in modern switchboard apt. bldg.; $90. Apply 1417 N st. nw.

APARTMENTS, FURNISHED 46

ONE OR TWO refined employed girls may obtain a very attractive 2d-fl. furnished apt. in best Mt. Pleasant section; $7.50 week each for 2. AD. 8333.

COLORED, 400 block Irving st. nw.—Two-room apt. for married working couple. RA. 3142.

COLORED—New. dec., 2 rms., pvt. bath; no children. $70 mo. Inquire 1023 E. Capitol, FR. 5119 or VI. 4210.

COL.—1 rm. and kitchen; empl. cple. or 2 ladies; $16 week. RA. 4174.

APTS., HOUSES to SHARE 46A

GEORGETOWN—2 girls, middle 20s, to share spacious 2-bedrm. apt. with 2 others. MI. 5228.

MT. PLEASANT—1 or 2 gentlemen to share modern house with 4 others; conv. transp. HO. 8641 all day Sun., after 5:30 weekdays.

I WILL SHARE MY HOME with a good reliable couple. No drinkers. SH. 1799.

N.W.—2 bedrms., private bath; laundry and kitchen privileges. Convenient transp. EM. 6907.

YOUNG LADY TO SHARE large, new efficiency apt.; convenient nw. section. TU. 4783 after 6 p. m.

NICELY furn. 3-bedrm. apt. to share with 2 neat girls, middle 20s; refs. exchanged. RA. 8568.

WILL SHARE new 2-bedroom furnished Arl. apt. with 2 officers or professional men. OW. 4956.

16TH ST. APT. BLDG.—A girl wanted to share nice apt. with 3 congenial girls. HO. 6338, after 6.

COLORED girl to share apt. with another; convenient NW. location. Call bet. 10 a. m.-5 p. m. TU. 5114.

COLORED—Lady to share 2-bedrm. furn. apt., in nearby S.E. home. Privs.; rent reasonable. LU. 4-2061.

COLORED woman to share apt.; well furn. rm.; quiet; conv. locality. Unlimit. phone. Priv. $10 wk. DU 2234.

COLORED—Furn. or unfurn.; refined couple or single. TW. 0536.

APTS., UNFURNISHED 47

ARL.—Attractive living room, 2 bedrms., kitchen and bath; laundry facilities; close to bus line and shopping center; couple or cple. with 1 child; util. incl. in rent, $90. KE. 3-5080.

CONGRESS PARK APARTMENTS
NOW RENTING!
2-BEDROOM APTS.
Resident manager office located at 1370 Congress st. se.
IN THE DISTRICT
JO. 2-0151—JO. 2-0152.

MANCHESTER GARDENS
8110 Tahona dr., Sil. Spg., Md. Beaut. 1-2 bedrm. apts. JU. 7-9024.

S.E.—3-room unfurn. apt. for empl. couple; semipvt. bath; $65 a mo., including utilities. LI. 3-6028.

9TH ST. NE., 20—1 large rm., 1 small rm., large kit. plus private bath. See from 9 to 12 a. m. and 4 to 9 p. m. $59 month.

PARKWAY TERRACE
Available Immediately
New garden-type suburban apts., 15 minutes from downtown Wash. Near schools and shopping. 1 and 2 bedroom, 3 exposure apts., fully equipped kitchens and tiled baths with showers, parquet and hardwood floors, venetian blinds, automatic laundry rooms, large closets, paved parking areas and storage facilities. All utilities included in rent. JO. 8-5500.

S.E. SECTION—Neat and clean liv. rm.-bedrm. comb. and bath, near transp. and Capitol bldgs.; employed couple, no children; shopping center 5 minutes walk; very reasonable. 822 A st. se. FR. 4143.

TAKOMA PARK, MD.—No. 10 No. Manor Circle; 1 bedrm. apts., only 1 block to all transportation and shopping. Phone SH. 9152.

BEAUTIFUL, large 2-bedrm. apt. in new apt. bldg., close-in Arlington. Available immediately to desirable tenant only. Price, $97.50 per mo. OX. 2524, 9 to 5.

APTS. AVAILABLE at Cobur ter., 5200 Defense hwy., Bladensburg, Md.; close to schools, shopping center; bus stops at door. WA. 2768.

FALLS CHURCH—2d floor of pvt. home; large studio-living rm. bedrm., kit., full bath; working cple. FA. 2527.

DE LUXE APT., $72.20
1310 N. Courthouse rd., Arl.; 3 rms., dinette, bath. See janitor. SAM ROSEY. AD. 2700.

SO. CAROLINA AVE. SE. (1002)—3-room apt., porch. Adults. LI. 3-6028.

GEORGETOWN—Living rm., dining rm., 2 bedrms., kitchen and bath, spacious and charmingly decorated, private entrance and foyer. $160. Call AD. 7267, DE. 5187.

APTS., UNFURNISHED 47

136 F ST. S.E.—$10
2-room apt. facing park. Frigidaire. Congenial folks in bldg. SAM ROSEY. AD. 2700.

WOODRIDGE—Three rooms, kit. and bath; private ent. $72.50 per mo. Call DU. 3503.

ROCKVILLE
Liv. rm., bedrm., kit., bath; empl. couple, weekdays. Rockville 2101. 400 East Montgomery ave.

GOODACRE APTS.
1 and 2-bedroom apts.; fireproof, spacious; parquet floors. Venetian blinds, kitchen vent fans, storage, laundries; 3 shopping centers, theater. 2 bus lines; $97.50 and $85. Util. incl. Office on project. Open daily 9 to 5:30. 8619 Piney Br. rd., Silver Spring, Md. SLigo 7111.

MYERILLE APTS. — Spacious apts.; close to transp., elem. and high schools, shop. center and theater; 53d st. and Defense hwy., Bladensburg, Md. WA. 3721.

Silver Hill Apartments
4227 SILVER HILL RD. S.E.
Spacious garden-type apartments, completely redecorated; front and rear view. Convenient to school and shopping. Direct route to downtown Washington; 1 bedroom, $77.50. Rent includes all utilities. HI. 4469.

DOWNTOWN Alexandria; conv. to shopping and trans.; living rm., bedrm., kit., dinette, bath and porch. OV. 4168.

POOKS HILL
BETHESDA, MARYLAND
Just beyond the Naval Hospital on Wisconsin Avenue
3 Bedrooms, 2 Baths, Living Room, Dining Room and kitchen.....$267.50
1 bedroom, living room, dinette, kitchen and bath .... $114.50 up
2 bedrooms, living room, dinette, kitchen and bath ......$149.50 up
COURTESY BUS SERVICE
Features include secretarial switchboard, utilities, three elevators, carpeted corridors, delivery service, two large parking areas. Storage space on each floor; roof garden. Resident manager on premises.

GLASSMANOR
SPACIOUS 1 AND 2 BEDROOM APARTMENTS DESIGNED FOR GRACIOUS LIVING.
A BEAUTIFUL NEW SUBURBAN DEVELOPMENT. AWAY FROM THE TURMOIL OF THE CITY, YET ONLY 15 MINUTES TO DOWNTOWN. ALL BEDROOMS TWIN-SIZED. ONE-FARE BUS SERVICE DIRECT INTO PROJECT. FOOT OF S. CAPITOL ST. AT D. C.-MD. LINE. RENTAL OFFICE OPEN DAILY AND SUNDAY.
LO. 3-8100

KENT VILLAGE
ONLY A 20-MINUTE DRIVE
SOME OF THE FEATURES AND CONVENIENCES YOU WILL ENJOY AT KENT VILLAGE are large closets, bright spacious rooms with picture windows; trained recreational director for such children's activities as softball, bowling, scouts, nursery school, etc.; memberships available in adjoining country club; schools and stores nearby; Capital Transit H-6 and W. M. & A. buses into development on 30-minute schedule with additional rush-hour buses. Only 10 minutes by commuter train to Union Station.
1 and 2 Bedrooms
Duplex, 1-2-3 Bedrooms
3 Bedrooms
(Available shortly)
RENTALS FROM $71.75
Utilities Included in Rent
Directions: From Peace Cross at Bladensburg take Route U. S. 50 to 3d traffic light, then right on Route 202, go 1¼ miles to Kent Village.
EUGENE B. ROBERTS
Kent Village, Landover, Md.
AP. 0166

READY FOR OCCUPANCY
THE VIRGINIAN
LEE BLVD. AND FORT MYER DRIVE, ARLINGTON, VA.
Situated on a scenic knoll overlooking the Potomac River, Lincoln Memorial, Washington and surrounding country. Only 10 minutes from Pentagon, Naval Annex and downtown Washington.
AIR-CONDITIONED, 10-STORY ELEVATOR BUILDING, ALL OUTSIDE ROOMS, LARGE CLOSETS, SECRETARIAL OUTSIDE SWITCHBOARD SERVICE, MANY OTHER FEATURES.
—1 room efficiency apartment ....$80 to $90
—1 bedroom apartment ....$107.50 to $127.50
UTILITIES INCLUDED
REPRESENTATIVE APT. 119
TO REACH—Cross Lincoln Memorial Bridge, right on Lee Boulevard to Fort Myer Drive
B. F. SAUL CO.
NA. 2100 RENTAL AGENT 925 15th St. N.W.

QUEBEC HOUSE NORTH
2801 QUEBEC ST. N.W.
East of Connecticut Ave. Overlooking Rock Creek Park
COMPLETELY AIR-CONDITIONED
Ample Parking Facilities. Elevator and Secretarial Switchboard Service.
Applications now being accepted for this beautiful addition to luxurious QUEBEC HOUSE.
1-Bedroom Apartments
FROM $115
Efficiency Apartments with Dinette and Full Kitchens
FROM $85
(Rental Includes Utilities)
OPEN FOR INSPECTION
Monday thru Friday, 4:30 to 8 p.m. Saturdays and Sundays, 2 to 8 p.m. (Other hours, inquire at Quebec House, South)
RANDALL H. HAGNER & CO.
INCORPORATED
Rental Agents
1321 Conn. Ave. N.W. DE. 3600

MASON HALL APARTMENTS
Facing Mount Vernon Memorial Blvd.
Enjoy the comforts of this
BRAND NEW ELEVATOR BUILDING
Most convenient to Pentagon and Airport, direct bus to downtown Washington, walking distance shopping, schools, churches.
EFFICIENCY, 1 & 2 BEDROOM APARTMENTS
$80 to $150 MONTH INCLUDES UTILITIES
—Carpeted corridors—Plug-in for television—Off-street parking
—Completely equipped laundry—Fenced-in playground for children
DRIVE DOWN MOUNT VERNON MEMORIAL BLVD. TO FIRST ALEXANDRIA BUS STOP (BASHFORD LANE) ON RIGHT.
RENTAL AGENT ON PREMISES DAILY AND SUNDAY
Office: OVerlook 1040 Rentals: OVerlook 2705
MASON HALL CORPORATION

Northwest Park Apartments
Offers Private Living Similar to Your Own Home. On New Hampshire Ave. Extended at Piney Branch Road, in Montgomery County, Silver Spring.
READY FOR IMMEDIATE OCCUPANCY
EXAMINE THESE FEATURES. COMPARE THEM WITH OTHER APARTMENTS AND BE AMAZED.
1. Private entrances and broad private terraces for family living, face a whole mile of cool, wooded parkland.
2. Twenty individual spacious layouts of 1, 2 and 3-bedroom units, some with bedrooms upstairs.
3. An unusual roadway system provides safety to children with one-way traffic and brings your car to your own front door.
4. Almost half the units are corners with sun, air and long views on three sides.
5. Masonry walls between units provides complete soundproofing.
6. School buses through the development transport children safely to all public schools. Montgomery County schools are rated among the finest in the Nation.
EXCELLENT BUS SERVICE THROUGH THE COMMUNITY.
Two bedrooms, living room, dining room, kitchen and bath.
$94.50
Three bedrooms, living room, dining room, kitchen and bath.
$112.50
(ALL UTILITIES INCLUDED IN RENT)
SAMPLE APT. AT 475 SOUTHAMPTON DRIVE
DIRECTIONS: DRIVE OUT NEW HAMPSHIRE AVENUE 7/16 OF A MILE NORTH OF THE TRAFFIC LIGHT AT UNIVERSITY LANE TO THE SIGN ON PROPERTY.
JAMES C. FINNEY, Resident Manager
255 Southampton Drive. JU. 7-9383

APTS., UNFURNISHED 47

BOLLING FIELD VICINITY
1 bedrm., liv. rm., dinette, kit. and bath; $65.39 per mo., incl. util. Phone res. mgr., JO. 2-4150.

HOTEL DUPONT PLAZA
DUPONT CIRCLE
Efficiency apartment; air-conditioned; kitchenette; garage and all hotel services available.

3 RMS. AND BATH or 4 rms. and 2 baths; beautiful stone fireplace, large screened porch; partially furn. if desired; gas, elec. and automatic washer. Private entrance. Beautiful location overlooking city. Walking distance to Pentagon. Private swim pool. Call R. O. Via, AT. 4600, 9 a. m. to 6 p. m. OT. 8315, aft. 6:30.

LONG BRANCH APTS.
SILVER SPRING
MONTGOMERY COUNTY
For Immediate and Future Occupancy
1 and 2 bedrooms, living room, dining room, kitchen and tile bath with shower.
2 BEDRMS., $86 TO $91
UTILITIES INCLUDED
1 BEDRM., $77
Near Montgomery County School, bus service to project; shopping and theater within walking distance.
Large modern apartment, spacious closets and cabinets, kitchen fan, venetian blinds, laundry room and storage space. Fenced-in play area, paved street and sidewalks. Ample off-street parking.
Rental office on project; rear 8706 Old Bladensburg rd., Silver Spring, Md. JU. 7-6731.

2-BEDRM. APTS., 8900 Manchester Rd., Silver Spring, Md. Parquet floors, Venetian blinds, pic. windows, util. paid. $93.50 to $95.50 mo.; will furn. at additional cost. To inspect, call mgr., SLigo 1265 or SLigo 3603.

TEMPLETON MANOR APTS.
NEW
LOW RENTALS
IN EFFECT
EXTRA LARGE
1 AND 2 BEDROOMS
$73.50 & Up
INCLUDING UTILITIES
Convenient to shopping center. Outdoor drying area for clothes.
Playgrounds for Children
RIDING STABLES IN CLOSE PROXIMITY TO TEMPLETON MANOR
Rental office open 10 a. m. till 6 p. m. daily and Sunday
DIRECTIONS — PUBLIC TRANSPORTATION TO MT. RAINIER. TRANSFER TO EDMONSTON RD. BUS TO TEMPLETON MANOR. IF DRIVING, BLADENSBURG RD. TO PEACE CROSS. BEAR RIGHT ON DEFENSE HWY. TO SECOND STOP-LIGHT. TURN LEFT ON EDMONSTON RD. ABOUT 1 MILE TO TEMPLETON MANOR.
CALL WA. 1776 OR WA. 1777
Colonial Investment Co.

COLORED—4 rooms, 1 or 2 children accepted. $10 wk. Laurel 441M.

COLORED—712 Rhode Island ave. nw.; 1 room, kitchen. MI. 2534.

CO-OP. APTS., SALE 47A

FOR COLORED
Two bedrooms, living room, kitchen, dinette, bath; Frigidaire and stove included. Down payment, $450; apt. bldg. near 17th and Columbia rd. nw. DU. 5637.

APARTMENTS WANTED 48

EMBASSY OFFICIAL desires 2-bdrm. apt., furn., n.w. section; max. $190. DE. 1011, ext. 37. 9:30 to 5:30.

COLORED—3 adults and child; 2-room, kit., bath, unfurn. NO. 7542.

MOVING & STORAGE 49

ALL MOVING—Experienced, polite men; low rates. HO. 0290.

BEVENEY TRANSFER STORAGE, LOCAL, LONG DISTANCE MOVING, QUICK PICKUP SERVICE, $3 UP. DU. 3817. EVES. NO. 0084

BROWNER'S MOVING EXPRESS, full or part load, min. $3. LI. 7-3121.

EMPTY VANS TO AND FROM ALL STATES
ASSURED RETURN LOAD RATES
UNITED, 731 11TH N.W. ME. 0264.

MOVING, hauling; reas. District Messenger & Moving Serv., MI. 4184.

A-1 MOVING, LIGHT AND HEAVY. 24-HOUR SERVICE. SUNDAY INCL. LIDO TRANSFER. TA. 4911.

HOUSES, FURNISHED 50

AMER. U. PK.—Attr. det. brick; garage; 3 bedrms., 2½ baths, sunroom (Chinese rugs). WO. 9193.

AMERICAN UNIV. PARK—Detached. Immediate occupancy. 3 bedrms., 2 baths. Attrac. new furnishings and decorations. $250 month. OR. 1278.

ALEX. — Modern brick semi-detached, completely furn., has 5 rms. and bath, full bsmt., immediate possession; fenced yard; only $115 mo. TOWN & COUNTRY REALTY, OW. 4420, OW. 9426.

ARLINGTON, 906 S. Highland—Two-bedrm. semidet. brick, conv. Col. pike bus, Navy, Pentagon, Agriculture, stores, school; take children; $125. WI. 8288, eves. only.

AURORA HILLS AREA
Four bedrooms, 3½ baths; beautiful home available 3 months at $300 per month.
DAVID R. NIMMER
OV. 6413, AL. 4925. Eves. TE. 0504

BETHESDA
Comfortable brick home; 3 bedrooms, 2 baths, nice residential location. Available Nov. 10; one or 2 year lease. Call Mrs. Zimmerman, WO. 1966 or WI. 3397.
Marsteller-McCabe & Co.

BETHESDA-EDGEMOOR area, beau. detached home, 3 bedrms., 2 baths, also maid's rm. and bath, det. garage; lovely level lot. EARL T. WRIGHT. WI. 6900.

BRADLEY LANE, Chevy Chase, Md. Homy, det. house on beaut. deep lot, 3 bedrooms, 2 baths, 2 glass enclosed and 1 open porch; maid's rm.; oil heat; garage; old-fashioned dec., but sparklingly clean; $225. Regret—no diplomats or children. ME. 3860 or res. RE. 2973. WAGGAMAN-BRAWNER.

CHEVY CHASE, D. C.
Pleasant 3-bedroom, 2-bath house; convenient to parochial and good public schools. Price $250 mo. EMMA MOORE SCOTT. DE. 1164.

DUPONT CIRCLE—Attractive small town house, brick; 2 bedrooms, gas heat, tile bath, full basement, terrace, fireplace; $185 mo. HO. 8351.

FALLS CHURCH—4 bedrooms, 2½ baths, garage; close to bus, school, church; fenced-in yard. $175 mo. FA. 7333.

GLOVER PARK
3-bedroom, row brick, immaculate condition; vacant; oil h.-w. h. Many other rentals. D. A. HANES CO., INC., MI. 3350; eves., MI. 1091.

ROCKVILLE, MD.—Attractively furn. little home; living rm., 2 bedrms., kitchen, bath, finished rm. on 2nd floor. $125 per mo. Call Mrs. DeBeck, Rockville 4543.

NORTHWEST AREA
Several furnished 2 and 3 bedrms.; automatic heat; conv. to downtown; $125 up. Eves., WI. 0296.
J. LEO KOLB CO., INC.
MI. 2100

NW. SECTION—Modern brick home; 6 good sized rooms, 2½ baths, powder room on 1st floor; gas h.-w. h.; convenient to everything; 4 or 5 adults; reasonable rent. RE. 0781, TR. 7265.

3-BEDRM. 2-story brick, convenient Walter Reed, bus and shopping. Immed. occupancy; children welcome. AL. 2727; aft. 6 p. m., TE. 4172.

3-BEDRM., 2-bath, detached brick and frame; Nov. 15-Feb. 15, $165 mo. Children accepted. FA. 4197.

CHARMING LARGE, 5-RM. HOUSE in excellent location near Washington blvd. in Arlington. Full basement, garage, beautifully furnished; corner lot. Available today for $160 monthly. ENZOR REALTY CO. CH. 1000. 3501 N. Washington blvd. OX. 2234.

Between 16th & Rock Creek Park
Beautifully furnished home of modern architecture. 3 large bedrooms, 2 tile baths, picture windows, and inclosed garden. Available now! Rent $210 mo. J. R. Tencher Co., AD. 2644. Eves. DU. 7088.

MacARTHUR BLVD. N.W.
Nicely furnished 1-room house; garage; convenient to schools, churches, transp.; automatic heat; $125 month. Call WO. 8473.

HOUSES, UNFURNISHED 51

ALEX.—New semidet., liv. rm., din. rm., kit., 2 bedrms., bath, gas heat. $110 mo. KI. 8-9378.

HOUSES, UNFURNISHED 51

ARLINGTON, VA.—Convenient to schools and direct bus to Pentagon. Semidetached. Living room with fireplace, dinette with kitchen, large pine-paneled room. 2 bedrms. and bath; full bsmt., outside entrance; partly finished recreation room, fenced back yard with fireplace and children's swings. $115 per month. Call CO. 7744, ext. 501-South, for appointment.

BRADDOCK HEIGHTS, Alex., 1334 Bayliss Dr.—2 bedrms., liv. rm., din. rm., equipped kitchen, bsmt., attic. Large lot. Gas heat. Newly decorated. $115. Seen by appt. NO. 1635.

BRADDOCK HEIGHTS, Alexandria, 1334 Bayliss drive; 2 bedrms., living room, dining room, equipped kitchen, basement and attic; large lot; gas heat; newly decorated; $115. Call NO. 1635.

FALLS CHURCH, VA.—New 6 rms., air-conditioned oil heat; nr. schools and shopping center, $125 mo. Call CH. 8878.

FALLS CHURCH — New 3-bedroom rambler. $125 mo. FA. 7333.

FALLS CH. modern bungalow. Liv. rm., equip. kitchen, 2 bedrms. and bath. Fenced lot. Immed. possession. $115 mo. Lease.
ALEX.—A beau. modern English row, has 5 rms. and bath; garage; fireplace. Must be seen. $125 mo.
ARLINGTON—A modern 2-bedrm., right off Columbia pk., only $110 mo. Lease. TOWN & COUNTRY REALTY. OW. 4420, OW. 9426.

SILVER SPRING—A fine home with 5 bedrooms and 2½ baths, well located on large lot, with fish pond and barbecue pit; recreation room with bar and fireplace, $275 month. Ask for Mr. Reynolds, at W. C. & A. N. MILLER DEV. CO., OR. 4464; evenings, tel. OL. 1729.

WOODRIDGE—5-rm. bungalow, gas h.-w. h.; complete recreation room in basement; a large lot, $75 per mo. WOODRIDGE REALTY CO., 2377 Rhode Island ave. ne. NO. 7203.

SUBURBAN — Substantial brick, 3 twin sized bedrms., tiled bath, library, att. garage, full bsmt., oil h.-w. h., ½-acre level lot. ¾ blk. from bus. Earl T. Wright, WI. 6900.

10 MINUTES TO PENTAGON, living room, dinette, kitchen, 2 bedrms., bath, full basement, $110 mo. C. F. WOODROE, INC. CH. 8100; OX. 1022.

MODERN 2 bedrooms, 1½ baths, large living room, pine-paneled dining room with fireplace, fully equipped kitchen, utility room, oil burner, garage; 30 minutes Bethesda. $75 mo. Phone Gaithersburg 480-W-2.

N.W. SECTION—4 bedrms., 2½ baths; close to Catholic school. TU. 0182.

FALLS CHURCH AREA
Beautiful, very modernistic 3-bedroom rambler; available about Nov. 16; 2-year lease at $175 per month.
DAVID R. NIMMER
OV. 6413, AL. 4925. Eves. TE. 0504

E ST. S.E.—4315
Practically new 3-bedroom house. Gas heat. Children accepted. $100 mo. UN. 3500.

VIERS MILL VILLAGE—Vacant, 3 bedrooms, living room, kitchen, bath, basement, $90. WI. 5441.

DESIRABLE N.W. SECTION
Army officer unable to occupy charming residence just completed, will rent to desirable couple. 3 lovely bedrooms, 2 baths, distinctive living room and dining rooms; modern kitchen; den with fireplace on terrace level. Maid's room and bath. $300 mo. Call Miss Dyer, EM. 3928.
FRANCES POWELL HILL
1608 20th St. N.W. DE. 4101

WANTED TO RENT 53

ARMED FORCES, all ranks, permanently stationed Wash. area, need furn. and unfurn. houses, apts. If interested in desirable tenant, list with ARMED FORCES HOUSING THE PENTAGON LI. 5-6700. Ext. 74115.

CPLE. with 2 children req. 2 or 3 bedrm. house; perm.; refs. Guar. excel. care; max. $85. NO. 0798.

DEPENDABLE family needs 3-bedroom unfurn. house, Falls Church area. Max. $90 per mo. FA. 6997.

3-BEDRM. unfurn. house, convenient to transp.; reasonable. LO. 5-1561.

2 REFINED women desire 4 rm. and bath apt. in nearby Va. Box 704, Washington Post.

3-BEDRM. house, unfurn., Amer. U. Park or Bethesda. WI. 3817.

PROPERTY MANAGEMENT 53A

GEORGETOWN—Mngmt. a specialty. NELLE LOWE CASSEL, REALTOR, 1512 Wisc. ave. AD. 2118, WI. 3135.

J. LEO KOLB CO.
for 48 years has been efficiently managing real estate. MI. 2100.

COLORED—SPECIALIZED MGMT.— Since 1932. R. E. properties. J. H. Greene, 715 Fla. ave. nw. NO. 6146.

OFFICES, DESK SPACE RENT 55

CORNER COL. AND ONTARIO RDS. 600 sq. ft. of light, airy office space, suitable for accountant, draftsman, doctor or dentist, etc. CARL G. ROSINSKI CO., NA. 9264

EVANS BUILDING (1420 New York Ave. N.W.)—Available immediately; desirable rooms to meet your requirements. PENN PROPERTIES, 474 K st. nw. ME. 1107.

3800 SQ. FT.
LARGE OFFICE BUILDING. CENTRAL LOCATION. COMPLETE OFFICE BUILDING SERVICE. 24-HOUR ELEVATOR SERVICE. CAN ARRANGE SPACE TO SUIT TENANT'S REQUIREMENTS.
Weinberg & Busch, Inc.
1707 H ST. NW. REALTORS NA. 8800

GARAGES, SALE—RENT 58

GARAGE—Rent, $7 to $9 mo., 10x18; nr. Georgia ave. and Farragut. Not. com. GE. 6146.

BUSINESS PROPERTY, RENT 59

4205 39TH ST. N.W.
(Facing Wis. ave. at Van Ness st.)
First commercial; det. brick home, ideal for office or shop, with living quarters; available immed. on lease; $150 month.
C. ALLEN SHERWIN, INC., EM. 4450

4205 39TH ST. N.W.
(Facing Wis. ave. at Van Ness st.)
First commercial; det. brick home, ideal for office or shop, with living quarters; available immed. on lease; $150 month.
C. ALLEN SHERWIN, INC. EM. 4450.

BUSINESS PROPERTY, SALE 60

19TH ST., DOWNTOWN, zoned 2d comm.; 2142 sq. ft.; 2-story row brick; alley entrance. Call Mr. Johnson, jr. H. G. SMITHY CO., ST. 3300; eves., WO. 2426.

COMMERCIAL SITES 60B

5 ACRES, commercial; route 240; above Bethesda, beautiful Maryland colonial house on property. Howard R. Schafer, 1805 Wisconsin Ave. WI. 5441.

BORDERING B&O R.R. IN D. C.
Approx. 3 acres of well located ground. Owner will sell as whole or consider dividing. For information phone ST. 7200.
JAMES L. DIXON & CO.
1022 17th St. NW.

ARLINGTON COMMERCIAL—SALE OR LEASE. GEORGE MASON GREEN CO., REALTORS, CH. 3838.

STORES, RENT 61

M ST. NW., 1515—Retail location; downtown; heated; street level; attractive windows; about 750 square feet. CO. 8849.

STORE, in new community shopping center, 7116 Marlboro pike, District Heights, Md. LI. 3-5611.

SALE INVEST. PROPERTY 62

THREE STORES
Downtown, now rented for $4,500 yearly. No leases, no expense except taxes. Opportunity for one to locate their business downtown. Priced reasonably at $48,500. Terms.
KOGOD & BOOKOFF
631 E St. N.W., NA. 9389, NA. 9374

REAL ESTATE LOANS 63A

CASH for 1st and 2d trust notes including first trust on acreage; quick settlement; white or colored; notes in D. C., Md. and Va. Fulton R. Gordon, Colorado Bldg., 14th and G sts. nw. DI. 5230. Brokers, attention.

COMMERCIAL—FHA—gas stations—apts.—GI—conventional. We handle all in any amount. Carey Winston Co., 739 15th st. nw. RE. 3733.

FIRST AND SECOND TRUST LOANS
BARTOW REALTY CO.
Reators. 1331 G ST. NW. ME. 2495.

MONEY ON SECOND TRUST
We will buy second trust notes. D. C., nearby Md. or Va.; reas. rates.
NATIONAL MORTGAGE & INVESTMENT CORP.
1312 New York Ave. N.W. NA. 5833

REAL ESTATE LOANS 63A

1ST, 2D, 3D TRUST LOANS—NEARBY MD., VA. AND D. C. MO. PAYMENTS LOWERED. ADAMS REALTY CO. 905 N. Y. AVE. N.W. RE. 1612.

4, 4½, 5% INTEREST, according to classification of security and location; no charge for appraisals. MOORE & HILL CO., 732 17th st. nw.

2D TRUST NOTES PURCHASED
WASHINGTON HOUSING CORP.
CALL NA. 4818.

SALE, D. C. HOUSES 64

AMERICAN UNIVERSITY PARK
BRAND-NEW LISTING of this det., prewar brick and stone home, built by Cafritz and located a short distance from all conveniences; 1st flr. has recep. hall, liv. rm. with stone firepl., dining rm., mod. equip. kit., breakfast nook, lge. side screened porch. 2nd [illegible] 4 lge. bedrms., 2 tiled baths; built-in garage. Priced reasonably. Call
W. B. WRIGHT. EM. 5600

CONTINUED ON FOLLOWING PAGE

SALE, D. C. HOUSES 64

Continued From Preceding Page

AMERICAN UNIVERSITY PARK
OPEN DAILY 2 TO 5
4221 Van Ness St. N.W.
7 rooms (4 bedrooms), 3 baths, library with fireplace, maid's room and bath: $34,500.
THOS. L. PHILLIPS
WO. 7900 3518 Conn. Ave.

BRIGHTWOOD
4 BEDROOMS, 2 BATHS
19-ft. row brick in excellent condition: 1st fl., liv. rm., din. rm., sun-room, kit; 2d fl., 4 bedrms., 2 baths; lav. in bsmt.; oil h.-w. h.; built-in garage; storm windows; awnings; concrete front porch. Call Mr. Guillen (eves., RA. 8278).
Leo M. Bernstein & Co.
1415 K St. NW. Realtors ME. 5400

CHEVY CHASE, D.C.
NEW EXCLUSIVE LISTING
Detached brick, $21,250; 3 bedrooms, 2 baths. Attic, garage, living room, dining room, kitchen, recreation room. Vacant. Ready for possession. F. A. TWEED CO., 5504 Conn. ave. nw. EM. 1290.

CHEVY CHASE, D.C.
Just off Conn. ave., nr. Chevy Chase Circle—$20,000; detached, center-hall plan. Colonial; first floor has lge. liv. rm., din. rm., excel. kit.; second floor, 3 bedrms., full bath, garage; gas heat. F. A. TWEED CO., 5504 Conn. ave. EM. 1290.

CHEVY CHASE, D.C.
4 BEDROOMS, 2 BATHS
This detached 9-room home in established, convenient neighborhood will sell today. Spacious rooms; attractively landscaped; excellent terms.
PAUL BUTTERFIELD
REALTOR. OR. 2100.

CHEVY CHASE, D. C.
Brand-new listing of this very attractive det. brick home. 2 blks. from Lafayette School. 1st flr. has a wide full center hall, lge. liv. rm. with firepl., lge. din. rm., cozy den, kit., lovely side porch. 2nd flr., 3 excel. bedrms., 2 tiled baths; bedrm. and bath on 3rd flr. Gorgeous lot. Unusually good financing. Original owner. 2-car garage.
W. B. WRIGHT. EM. 5600.

CHEVY CHASE, D.C.
$16,950
Excellent row brick home with 4 bedrooms, 1½ baths, living room with fireplace, large dining room, kitchen, pantry, full basement, garage. Conveniently located to schools, churches, transportation and shopping. This is the best buy on today's market. Immediate possession.
Billingsley & Korzendorfer
OR. 2326 'til 9 p. m.

CLEVELAND PARK
$19,000
Near Bureau of Standards, Friends, and Hurst School. Det. brick. 2 bedrooms and full bath on 1st flr. Semi-finished bedrm., ½ bath and heated basement above ground level. Storage attic. For appointment call OR. 1408.
D. A. HANES CO., INC.
2003 Q St. N.W. MI. 3350.

GEORGETOWN
Smartly restored brick on Reservoir Road, with 3 bedrooms and many other attractive features. $23,500.
ALSO
Small house on 33rd St., with 2 bedrooms, deep garden, $15,000. Call Mr. Baird, NO. 2344, or MI. 1105.
Howard R. McPeck, Realtor

GEORGETOWN
To remodel: fine old house with large garden; excellent location. Stevens Realtor, MI. 2908.

GEORGETOWN
NEW LISTING
Small remodeled house with a large living rm. and large south garden; 2 bedrooms, 1½ baths, dining room and kitchen.
Stanhope Chase, Agent
NO. 6950 or ELmwood 3870

GEORGETOWN
3 bedrooms, 2 baths, living room, dining room, kitchen; very large fenced yard. Immediate possession. Call Mrs. Ballif at WO. 1966 or WO. 7381.
Marsteller-McCabe & Co.

GEORGETOWN
Delightfully arranged little house; long living room with fireplace, kitchen, and powder room on 1st floor; lovely terrace; 2 bedrooms, bath and dressing room space on 2d floor; priced at $16,800 only. Call Mrs. Smyth, HU. 8806, exclusive with
J. C. CHATEL
3224 Prospect Ave. AD. 1954

GEORGETOWN
Small remodeled house, 2 bedrooms, 1½ baths, fireplace, garden. $15,000. Stevens Realtor. MI. 2908, DE. 7792.

GLOVER PARK
GOOD LOCATION
Semidetached brick, living room, dining room, modern kitchen, 3 bedrooms and bath; recreation room, full basement, ½ bath, oil h.-w.h., detached garage, nice yard; excellent condition. Convenient to transportation, schools and shopping.
D. A. HANES CO., INC.
2003 Q St. NW. MI. 3350
Eves. Mrs. Ledman, MI. 1091

HILLCREST
2-year-old detached brick, on large lot, featuring large living room with fireplace, spacious dining room, large kitchen, fully equipped; 3 bedrooms and bath on 2d floor. Nice screened porch, full basement with fireplace and ½ bath; gas heat; close to bus, shops, etc.
A. A. CAROZZA, CO.
2327 Penn. Ave. S.E. LU. 4-0040.

Kalorama Heights
Detached brick Colonial with drawing room (fireplace) lovely large living room (fireplace), gracious dining room, butler's pantry, kitchen and powder room on 1st floor.
The 2nd floor has 2 master bedrooms, each with private bath, and 2 other bedrooms and bath. Numerous closets.
3 bedrooms and 2 baths on the 3rd floor.
Storage attic on 4th.
Basement has 2 maid's rooms and bath and storage rooms.
4-car detached garage, with sun deck.
This beautiful home is ideal for entertaining and is in excellent condition. For further information and to inspect call Mr. Gardner with
D. A. HANES CO., INC.
MI. 3350. 2003 Que St. NW.
Eves. & weekends, EM. 4961

Kalorama Heights
Detached brick Colonial with drawing room (fireplace), lovely large living room (fireplace), gracious dining room, butler's pantry, kitchen and powder room on 1st floor.
The 2nd floor has 2 master bedrooms, each with private bath, and 2 other bedrooms and bath. Numerous closets.
3 bedrooms and 2 baths on the 3rd floor.
Storage attic on 4th.
Basement has 2 maid's rooms and bath and storage rooms.
4-car detached garage, with sun deck.
This beautiful home is ideal for entertaining and is in excellent condition. For further information and to inspect call Mr. Gardner, with
D. A. HANES CO., INC.
MI. 3350. 2003 Que St. N.W.
Eves. & weekends, EM. 4961.

MT. PLEASANT, $17,500—Corner row brick featuring 4 bedrooms, 2 baths, living room, dining room, kitchen, inclosed porch, oil heat. Phillips, Canby & Fuller, Inc., 1012 15th st. nw. ST. 2400.

N. CLEVELAND PARK
Unusual white painted brick house on quiet street perfectly located for schools and transportation. Spacious center-hall plan with 1st-floor powder rm., 4 bedrms, 2 baths on 2nd. Finished 3rd floor, with bath. Nice recreation room. Requires some redecorating. Call Mrs. Oechsner. WO. 4186 or HU. 4345.
WITH
WETZEL REAL ESTATE

SALE, D. C. HOUSES 64

SHEPARD PARK area, north of Walter Reed Hospital. 8-room brick house. Inspt. by appt. GE. 2164.

Invitation to a Gold Mine
Vacant Rooming House
Newly decorated
Semi-det. frame, 3 kitchens
On 6th St. N.E. at E. Cap. St.
ONLY $495 DOWN
9 rms., 1½ baths, deep lot. Priced right. Better hurry.
John D. Neumann Prop., Inc.
927 15th St. N.W., NA. 2321

BUNGALOW
4 BEDROOMS, 2 BATHS
NEAR SUBURBAN HOSPITAL
Attractive detached home; 3 large bedrooms and bath on 1st floor, 1 bedroom and bath 2d floor; gas h.-w. h.; large fenced lot. Substantial cash required. Possession at settlement.
A. D. CRUMBAUGH
4908 Wisc. Ave. Realtor. WO. 1-3-6-4.

NEW BUNGALOWS
$8950—$1000 DOWN
SMALL MONTHLY PAYMENTS
Nice living room with picture window, 2 bedrooms, bath and modern kitchen. Nice lot.
$13,750—$3000 DOWN
Attractive brick bungalow, 5 large rooms, tile bath, expandible attic. Full basement. Inspect any time.
Southeast Realty Co.
1211 Penn. ave. se. LI. 6-2000

DISTINCTIVE
TOWN HOUSES
IN DESIRABLE
RESIDENTIAL AREA

A—BEAUTIFULLY BUILT TOWN HOUSE with perfection of detail, built by discriminating owner for his home. There are 4 master bedrooms, 4 baths, large living room, dining room and library, each with fireplace, adequate servants' quarters, full attic and basement. Insulated, weatherstripped, hot-water heat with oil. Attractively priced at $57,500. (Reduced from $75,000.)

B—EXCELLENT 12-ROOM, 5-BATH RESIDENCE, located on Mass. ave., particularly adapted to small Legation or Chancery. Excellent buy at $60,000. Call Mrs. Marik, EM. 3008; office DE. 4101.

FRANCES POWELL HILL
EXCLUSIVE AGENTS
1608 20TH ST. N.W.

REMODELED
CENTRAL LOCATION
Attractive home located near all Southwest Government buildings; living room with fireplace, dining room and kitchen; 2 bedrooms and tile bath on 2nd floor; gas heat; deep lot with 1-car garage. Due to change in owner's plans restoration has not been completed. At not too great an expense one could have a charming home at a reasonable price.
FLOYD E. DAVIS CO.
1629 K St. N.W.
NA. 0352 Eves., WO. 8558

CLOSE-IN LOCATION
3 BEDROOMS, 2 BATHS
Fine detached Colonial brick, ideally situated in a section of fine homes, yet near every conv. Center-hall plan, den or large sun room on 1st floor, 3 bedrooms and two full baths on 2d floor, plus an enclosed sleeping porch; stairway to the attic; automatic hot-water heating system, 2-car garage. Owner is leaving city and has substantially reduced the price for an immediate sale. Call Mr. Evans. WO. 0290.
SHANNON & LUCHS CO.
1505 H St. NW., NA. 2345

RAMBLER
Located in Takoma Park 2 blocks from Georgia ave. shoping and transportation; home consists of 2 bedrooms, tile baht, living room, dining room, kitchen, with breakfast space, hot-water heat. Prewar brick construction, with detached garage, on large level lot.
JOHN F. WILLIAMS
3432 Connecticut Ave.
Phone WO. 8405, GE. 1108.

OUT MACARTHUR BLVD.—Opposite Bannockburn, det. home on corner lot, cont. 8 rms., 2 baths; scr. porches, oil h.-w. h. $18,500. Thos. L. Phillips, WO. 7900, 3518 Conn.

1727 Kilbourne Pl. N.W.
OPEN 2 TO 5
3-story brick with 6 bedrooms, 2-car detached garage, wall-to-wall carpeting. $18,950 will buy this conveniently located home.
BOORMAN & CO.
3000 Conn Ave. NO. 6121. AD. 4129.

Open Today, 2 'Til 5
4220 RENO RD. N.W.
Excellent terms on this conveniently located center entrance semidetached brick home containing reception hall, living room with fireplace, large dining room, lovely kitchen and screened porch. 2nd floor has 3 nice bedrooms, 2 tile baths and den, gas h.-w.h. Detached brick garage. Corner lot with beautiful garden.
Chevy Chase Realty Co.
EM. 1800

ASSUME GI LOAN
Now available for the first time, a nicely constructed modern semidet. brick residence just two years old. Six spacious rms. with tile bath. Located in the "Top O' the Hill" section of Pennsylvania ave. se. Truly a nice, quiet section. Leased for $90.00 per mo. until May, 1951. Purchase now and get benefit of rent until that time. Mortgage payments $67.50 including taxes and insurance. Don't miss a fine home buy. Call MR. McCAULEY, CH. 3547, with
SHANNON & LUCHS CO.
1505 H St. NW., NA. 2345

3715 FULTON ST. N.W.
Quick possession can be obtained as owner has left town.
8 rooms, 1½ baths and lavatory. Gas heat and other modern equipment. In an excellent location and priced for immediate sale. $21,750 UNFURNISHED or can be purchased with furniture therein at $23,000. For appointment call
SANDOZ, INC.
2 Dupont Circle DU. 1234

GI APPROVED
5-room frame bungalow
On level lot 60x160, 2 bedrooms and bath, 9-ft. Admiral refrig., nice kitchen cabinets. House insulated. Near Census Bureau.
APPROVED PRICE, $8550
V.A. REGULATION X
DOES NOT APPLY
A. A. CAROZZA
2327 Penn. Ave. SE. LU. 4-0040

COLORED—UNIT BLK. CHANNING ST. N.E.
Semi-det. brick, 6 rms., hardwood floors, 2 enclosed porches, garage, oil heat, full basement; very good cond. Priced to sell this [illegible] Ask for Mr. Wainwright, DE. 1162.

SALE, D. C. HOUSES 64

4 BEDROOMS, DEN
$15,950
Lovely semi-detached brick home in N.W., convenient to transportation and shopping. Full basement, outside entrance; detached garage; oil hot-water heat, SH. 1011 till 6 p. m.
YOUNG & BOWERS

COLORED—Near 19th and S sts. nw. Semidetached, 10 rooms, 2 baths; economical oil heat; 3 extra rooms in bsmt.; attractive condition throughout. Terms. Call Mr. Parks, DE. 1160.

COLORED
200 Blk. Varnum St. N.W.
Vacant. Title ready. Move right in. 6 lovely rooms, front and rear porches, long back yard, detached garage, oil heat. Call Mr. Atkinson, DU. 0796, weekdays.
JOHN R. PINKETT, INC.
DU. 0707.

COLORED—$1500 DOWN
NEAR 2D AND S STS. N.E.
Seven large rooms and bath, 2-story brick, full basement; hot water heat, coal, front porch, nice yard. Convenient to everything. Priced to sell this week.
Act today
Call till 9 p. m. weekdays, Sundays 12-5
Wm. Calomiris Inv. Corp.
1012 17th St. N.W., DI. 1655

COLORED—Near 1st and V sts. nw. 6-room brick, well built and compact; full cellar, h.-w. h. Owner leaving city, will consider low down payment, terms. Call Mr. Byrd, DE. 1160.

COLORED—VACANT
4TH & UPSHUR N.W.
Beautiful 20-ft. home in most desirable section; one of the finest homes you have ever seen; concrete front porch; 6 immaculate rms., extra large liv. rm. and dining rm., twin size bedrooms, mod. kitchen, lovely tile bath, beautiful yard with rock garden, det. garage, full basemt. with ½ bath. Don't miss this fine buy. Call today. FIRST NATIONAL REALTY. RE. 3531; AP. 4990.

COLORED
ENGLISH BRICK
Upper 15th St. N.W.
Beautiful "town-house" type home in a splendid area in the 4500 block of 15th st.; 20 ft. wide, with 6 spacious rooms and tile bath, with lovely hall entrance, gas h.-w.h. and full basement. See this fine property today. Attractive terms. Call NA. 9797 or LU. 4-3342 daily. Eves., call NO. 5400. Ext. 403.
CAPITAL VIEW REALTY CO.
REALTORS. 925 N. Y. AVE. NW.

COLORED
PETWORTH
If you are interested in a beautiful home with 6 large rooms and bath, large kitchen and a full basement, reasonably priced in a beautiful neighborhood with convenient transportation to all points of the city, call us for an appointment to inspect this lovely home.
BURKS REALTY CO.
DU. 3333 or FR. 8510

COLORED
DETACHED BEAUTY
WITH NICE YARD
ONLY $12,500
Plenty of air and sunshine if you buy this attractive home; condition excellent; area highly desirable; living room with fireplace, dining room, kitchen, 2 nice bedrooms, modern bath, 1st floor; 2 fine bedrooms upstairs; full basement, recreation room with bar; oil h.-w. heat; near schools, transportation. Truly a marvelous buy. Very reasonable terms. Call NA. 9797; eves., NO. 5400, Ext. 403.
Capital View Realty Co.
REALTORS
925 NEW YORK AVE. N.W.

COLORED—BARGAIN
$8900—$1000 DOWN—MONTHLY PAYMENTS $65
Brick 2-bedroom home with nice living room, dining room and kitchen, gas heat. Convenient location near 9th & G sts. se. Shown by appointment. Phone AL. 6644 or TE. 7343.
Al Baker & Son, Realtors
116 S. St. Asaph St., Alex., Va.
TE. 7343 AL. 6644

COLORED
Fine brick house of 3 complete apartments.
Each with living room, bedroom, kitchen and bath; 3 gas ranges, hardwood floors, h.-w.h., 2-car garage. Only $14,750. To inspect call:
A. A. CAROZZA CO.
2327 Penn. Ave. S.E. LU. 4-0040.

125 FLATS
SOLD IN ONE DAY
COLORED
DID YOU EVER DREAM OF OWNING YOUR OWN HOME ON SUCH LOW TERMS?
COLORED
2-FAMILY
BRICK HOMES
consisting of
2 Complete Flats
with separate entrances
EACH FLAT ONLY
$100 DOWN
$58 MONTHLY
YOU MAY BUY ONE FLAT OR THE ENTIRE BUILDING
Unusually large rooms. Each flat consists of living room, bedroom, dining room that may be used as extra bedroom, kitchen-dinette and bathroom. Centrally located in desirable downtown Washington, close to all conveniences.
ALSO LARGER HOMES
ON P ST., 3D ST. AND QUE ST. NW.
AT $250 DOWN
APPLY AT ONCE AT
231 P Street N.W.
Tel. DUpont 4294
Open Daily, Including Saturdays
Sundays From 10 A. M. to 9 P. M.
Colonial Investment Co.

COLORED
OVER 400 FLATS SOLD DURING THE LAST FEW DAYS
2-FAMILY
BRICK HOMES
CONSISTING OF
2 Complete Flats
WITH SEPARATE ENTRANCES
$100 to $250
DOWN
Depending on the size and location of the flat you buy. As little as
$58 MONTHLY
Unusually large rooms. Each flat consists of living room, 1 or 2 bedrooms with or without dining rooms, large kitchen-dinettes, bathroom. Centrally located in desirable downtown Washington close to all conveniences. Apply at
231 P STREET N.W.
Telephone DUpont 4294
Open Every Day
From 10 A.M. to 9 P.M.

SALE, D. C. HOUSES 64

COLORED
HOME AND INCOME
Complete 2-family brick, 2 separate apartments; 7 rooms, 2 baths, gas heat, 10th and E sts. ne., one look will buy. Call Mr. Penan, UN. 2935, eves.
PECK CO. LA. 6-6666

COLORED
$2,500 CASH
Semidetached brick in perfect condition. 1½ baths, oil h.-w. heat; close to schools and transportation. Quiet neighborhood. Quick possession. ½ block from N. Capitol st. on V st. ne. To see, call
REALISTINGS CORP.
HU. 5333. Day or Night.

COLORED—N.W.
NEAR 18TH AND COLUMBIA RD.
Row brick home, excellent condition; 1st floor, spacious living room, dining room, kitchen, pantry; 2d floor, 3 bedrooms and bath; 3d floor, 2 bedrooms and bath; full basement, oil hot-water heat; 2-car detached garage. Call Mr. Johnson, Jr., H. G. SMITHY CO., ST. 3300; eves., WO. 2426.

COLORED
KANSAS AVE. N.W.
Row brick with 2 full baths, nice yard, det. garage, priced to sell. Call Mr. Guillen (eves. RA. 8278).
Leo M. Bernstein & Co.
1415 K St. N.W. Realtors. ME. 5400.

HOUSES WANTED to BUY 65

DIRECT FROM OWNER
Highest cash for your prop. Mr. Kitchens, ST. 7368; eves., LI. 7-5695.

HOUSES WANTED
In all sections of the city.
THOS. W. PARKS CO. DE. 1162

LISTINGS WANTED—We have many buyers who can easily meet the recent credit restrictions, so let us give you an expert appraisal and make a quick sale for you. Eves. or Sun. Phone OR. 6916. L. T. GRAVATTE, realtor, 1518 K St. nw., NA. 0753.

IF YOU want to sell your house, and get full market value, call Mrs. Peck of SANDOZ, INC., DU. 1234, or eves. OR. 4923.

WE NEED MORE HOUSES TO SELL BECAUSE WE SELL MORE HOUSES.
THE BRANT COMPANY
Rhodes at Wilson. JA. 4-1600

YOU WANT someone to sell your home. Well here's the man to do it. Call SLigo 8900 and talk to FRANK L. HEWITT.

SELL YOUR HOME — We have clients, colored and white, ready to buy. LOWE REALTY CO., NO. 8358.

MAY WE SELL YOUR HOUSE? Our alert sales department has been chalking up mutually satisfactory sales for many buyers and sellers. We need more houses to sell. Let our next deal be yours.
FREE APPRAISALS
R. A. HUMPHRIES
808 North Capitol, Realtor. NA. 6370

OVER 60 YEARS' SERVICE to local property owners guarantees results. Wm. H. Saunders Co., Inc. DI. 1015.

FOR REAL SERVICE TO SELL YOUR HOME, CALL NA. 7379 TODAY
PAUL P. STONE, REALTOR,
1015 15TH ST. NW.

PROMPT CASH
FOR HOMES
White or colored. Anywhere D. C.
WEITZ REALTY CORP.
905 15th St. N.W. ST. 4555.

I WILL PAY YOU CASH today for your home in any location; immediate action. RE. 2201, SLigo 7747.

SPOT CASH
FOR YOUR HOME
COX & CO.
RE. 1633. SLigo 0775 UN. 1526.

I CAN sell your home for you. For experienced and capable service, call J. LEE PRICE, OT. 7504. OX. 4200.

LOANS
ON REAL ESTATE
1ST AND 2D TRUST
QUICK SERVICE
HENRY SALUS
NA. 1262, 1104 Vt. Ave. N.W.
Est. 1924

COLORED CLIENTS READY TO BUY. CALL TODAY. REX REALTY CO. AD. 1877

SALE, SUBURB, HOUSES 67

MARYLAND

ARDMORE—Vacant, mod. 5-r. bung. Stove, refrig. Vet. $500 dn., $48.84 month. Enjoy quiet country life. John H. Johnson, WA. 5050.

BETHESDA, 4524 FAIRFIELD DR.
Near Naval Hospital; lovely neighborhood; a 2-bedroom bungalow with basement, gas heat and a large lot. Open Saturday and Sunday, 2 to 5. Call RE. 7817; eves., OL. 0759.
J. C. CHATEL
3224 PROSPECT AVE. N.W.

Bethesda-Chevy Chase
LOW CASH DOWN PAYMENT
Modernized older house with lovely fenced yard in dignified surroundings; ideally located between Bethesda shopping center and Rosemary School. 1st floor den or bedroom; 3 bedrooms on 2d floor; 1 full bath, 2 half baths; recreation room; built-in garage, and many other desirable features. Small down payment, and easy monthly terms will handle. Mrs. Poole, WO. 7891, exclusive with
DRURY REALTY CORPORATION
MI. 4000

BETHESDA
Brick bungalow. Living room, 2 bedrooms, fully equipped kitchen and bath; full basement, recreation rm. 1st trust $8600 at 4%. Monthly payments, $58. Total price, $14,700. ROBERT B. HALL CO., WI. 3250

BETHESDA BRICK
1 YEAR OLD—$20,500
Lovely living room with fireplace, dining room, nice kitchen, ½ bath down; 3 bedrooms, 1 bath up; screened porch; full basement; like new.
HOWARD R. SCHAFER
8005 Wisconsin Ave.; WI. 5441

BETHESDA—$20,500
Charming detached brick home in nice section. Rec. hall, living room with fireplace, dining room, fully equipped kitchen, powder room and screened porch. 2d floor 3 bedrooms and fine bath. Full basement, attached garage, stairs to floored attic. See this one today.
Billingsley & Korzendorfer
OR. 2326 'til 9 p. m.

BETHESDA AREA
A beautiful white frame detached bungalow of 2 bedrooms and bath, dining room, kitchen and basement; finished bedroom on 2d floor; located in the beautiful residential section, just south of Naval Hospital; asking $16,950. Presently financed.
ARLIE JOHNSON CO.
3402 Conn. Ave. OR. 7100

CHEVY CHASE, MD.
$19,500: almost new brick home in a nice area near Rock Creek Park; 1st floor consists of large living room with fireplace, dining room, strictly modern kitchen, powder room, large screened porch; 2d floor, 3 good bedrooms, 1 bath, basement has nicely finished play room gas furnace, laundry facilities. F. A. TWEED CO., 5504 Conn. ave. nw. EM. 1290.

CHEVY CHASE, MD.
Beautiful det. brick home, 4 yrs. old; located on corner lot; conv. to transp., schools and shopping; 1st fl., lge. liv. rm. with fireplace, spacious den with lavatory, din. rm., mod. kitchen, screened porch; 2nd fl., 3 spacious bedrms., 2 full baths, storage attic, beautiful rec. rm.; entire width and length of house with bar and ½ bath; gas a.-c. heat. Price $32,000. Call Mr. Johnson, Jr., H. G. SMITHY CO., ST. 3300; eves., WO. 2426.

CHEVY CHASE, MD.
$18,500
This new 3-bedroom, 1½-bath home; has nice living room with fireplace, dining room with powder room on 1st floor; full basement storage attic, side porch; the old type of financing applies.
Billingsley & Korzendorfer
OR. 2326 OR. 6822

COLESVILLE AREA
Beautiful 1½-story, 4-bedroom bungalow. Large living room with fireplace, large dining room, fully equipped kitchen, full basement, built-in garage, oil h.-w.h. Located on ½ acre of ground with plenty of shade trees and shrubbery. Call
BUICE & BOWLBY
8616 GEORGIA AVENUE. SH. 5452

GARRETT PARK, MD.
$12,950—LOT 106x243—BUNGALOW
Modern, attractive home, 3 bedrooms, living room with dining area, kitchen and bath; basement; elec. refrig., storage attic; h.-w. heat; beautiful grounds and gardens.
L. T. GRAVATTE
1518 K St. N.W. Realtor. NA. 0753.

HILLANDALE
7-room brick, solid masonry home on approx. ½ acre. First floor, cen. hall, liv. rm. with firepl., dining rm., kitchen, den, powder rm; 2 screened porches; 2d fl., 3 bedrms. and bath; attic; pine paneled rec. rm. in bsmt. with firepl. and lavatory; 2-car garage. Excellent condi.; $27,500. Phone owner, JU. 7-8047.

SALE, SUBURB, HOUSES 67

MARYLAND

KENSINGTON
26 ST. PAUL ST.
A snug detached house, well located; convenient to transportation; living room with fireplace, dining room, pantry, kitchen, 3 bedrooms and bath, large cellar; deep detached garage; extra-large lot; price reduced to $12,950. Accommodating terms.
MOORE & HILL CO. ME. 4100.

KIRKSIDE
BEDRM. AND BATH ON 1ST FLOOR
Exquisitely appointed brick Williamsburg. Center hall plan, wide living room, dining room, kitchen with many labor-saving appliances; library opening onto patio; master bedroom and full bath on 1st floor. Large summer-living porch; 3 bedrooms and bath on 2d floor. Many unusual luxury features. Attractive terms. Call Mrs. Danek, OR. 8444 or HU. 4345 with WETZEL REAL ESTATE.

LEWISDALE
5-room brick bungalow, on level lot, full basement, gas heat; partly finished recreation room, stairway to expansion attic; storm windows. Price of only $13,500 includes wall-to-wall carpeting.
Call WA. 3900 'til 9 p. m.
ROBERT H. DAVIS & CO.

NEW HAMPSHIRE AVE.
CLOSE IN—$3500 CASH;
$93 MO. INCL. EVERYTHING
Two-story, 3-bedroom brick Colonial, in perfect condition; living room with fireplace; full dining room; equipped kitchen; full basement; nice corner lot. Buyer can assume veteran's large 4% loan. Quick possession. See this today.
BUICE & BOWLBY
8616 Georgia Ave. SH. 5452

RIVER ROAD AREA
Substantial 4-bedroom, 2-bath brick home with 1st-floor den and lavatory; on nearly 4½ acres of land; oil h.-w. heat, slate roof; excellent condition; $45,000.
C. ALLEN SHERWIN, INC., EM. 4450

RIVERDALE PARK
$17,500
Bedroom and bath on 1st floor—the most attractive, small brick home we have ever offered in this section; 6 rooms (3 bedrooms), recreation room; large attached garage; oil a.-c. heat. A beautiful 2/3-acre lot with patio and fountain. To inspect, call until 9 p. m., EM. 1800.
Chevy Chase Realty Co.

ROCK CREEK HILL
A distinctive custom-built home only 1 year old. Reception hall, large living room, screened living porch, pleasant dining room, de luxe kitchen, den, powder room on 1st floor; 3 excellent bedrooms, 2 baths on 2d floor; stairway to floored attic; basement with maid's room and bath; attached garage; 170-ft. frontage. A beautifully built home in a superb setting of quality residences. EARL T. WRIGHT, WI. 6900. Eves. LO. 5-4055.

ROLLINGWOOD
Handsome detached 4-bedroom, 2-bath brick home in this lovely area. 1st floor has a reception hall, living room with fireplace, dining room, modern equipped kitchen, large den, powder room, rear screened porch; all bedrooms nice size; stairs to full third floor, with 2 additional bedrooms; basement has knotty pine recreation room, bedroom and full bath; 2-car garage. A wonderful buy. CALL W. B. WRIGHT, EM. 5600

SILVER SPRING
Spacious 3-bedroom, 2-bath, 2 fireplaces, screened porch, patio and garage, one-level brick rambler on beautiful wooded ½ acre.
INTER-COUNTY REALTY
OL. 2101

SILVER SPRING
Close-in brick colonial, 3 bedrooms, powder room on first floor; nice fireplace, porch, full basement, recreation room, partitioned; 2 years old; excellent financing. Call SH. 8010 till 9 p. m.
MONTGOMERY
INVESTMENT & INSURANCE CO.

SILVER SPRING
(1) 2-bedrm., 1-bath, full basement home near Flower-Piney Branch shopping center. $12,500.
(2) 2 modern bungalows in Wheaton; 2 bedrms., 1 bath; lot fenced; homes in excellent condition. $11,950 and $12,500.
(3) 3-bedrm., 2-bath, full basement home in excellent condition near Flower-Piney Branch shopping center. $17,950.
(4) 3-bedrm., all brick home; 1½ baths, full basement, garage; excellent corner location. $22,950.
(5) 3 bedrms, 1½ baths, full basement, double garage; ¾-acre lot, o.h.w. $25,000; $20,000 1st trust.
(6) Bungalow, $2500 down, balance like rent; 1 block to Woodmoor shopping center; buses, public and parochial schools; large living rm. with fireplace; dining rm., modern equip. kitchen, 2 bedrms., full attic with stairway that offers additional bedroom possibilities; front porch, full basement, outside entrance, nice landscaped lot.
WOODSIDE REALTY CO.
8017 Eastern Ave. SH. 6440 til 9.

SILVER SPRING
Wheaton area; brick rambler; 3 bedrms., 2 baths, din. rm., 25-ft. liv. rm. with fireplace, gas heat; on ½-acre lot; 25% cash will handle.
WHEATON HILLS
Brick bungalow; 2 bedrms., fireplace; (no basement); fenced lot; large oak trees; $12,250; assume large GI loan. SLigo 4500.
CLAUDE WOOD, REALTOR

SILVER SPRING
Beautiful brick rambler with large living room, small dining room, 3 bedrooms, 2 full baths, basement with recreation room, porch, garage; large lot; close to schools and transportation. For full details on this and other ramblers we have available, call
HOLMEAD
Realtor. SH. 6200

SILVER SPRING
Brick bungalow, 2 bedrooms and bath on 1st, and 2 bedrooms and bath on 2nd; paneled rec. rm., built-in garage; excellent condition. Convenient location.
Philip B. Key Co., Realtors
SLigo 3010 till 9 p. m.

SILVER SPRING
Brick Ramblers
BRAND NEW
$14,950 UP
IMMEDIATE POSSESSION
3 bedrooms, GE kitchen, large living-dining room combination with fireplace, some with full basement; gas heat. $3500 cash required.
RUTLEY & BAIR
ST. 2911—RA. 8422

SILVER SPRING
Personnel managing the new stores in the rapidly developing shopping center of Silver Spring should inspect this well built and charmingly decorated house.
Attractive living and dining rooms, well equipped kitchen, screened porch, 3 bedrooms, 2 tile baths, storage attic and one-car garage. Owners have bought larger house. Exclusive with
John R. deSibour & Co.
Realtors. MI. 6300. Eves., DU. 0056

LUXURIOUS BRICK RESIDENCE
SILVER SPRING
OVERLOOKING THE PARK
Ideally planned and located for doctor or professional man.
This beautiful home features a huge walk-in basement divided into 2 recreation rooms, with bar and enormous fireplace; ½ bath, furnace room, attached garage.
1st floor contains large living room with fireplace, guest-sized dining room, beautiful all-electric kitchen, with dishwasher and picturesque breakfast room, cozy study, ½ bath, and large screened living porch.
2nd floor contains 3 large bedrooms, and 2 tiled baths including lovely master bedroom suite with private bath and dressing room, sun deck.
Beautiful wooded lot 110x141 opposite Sligo Park. Convenient to schools, shopping and transportation.
WOODSIDE REALTY CO.
SH. 6440 'TIL 9 P.M.

SALE, SUBURB, HOUSES 67

MARYLAND

SILVER SPRING
RAMBLER $13,600
Woodmoor area. 3 bedrooms; may go GI.
Colonial Brick $15,250
6 rooms and bath, full basement.
BRICK COLONIAL $18,950
6 rooms, 1½ baths, basement.
COLONIAL BRICK $21,000
Woodmoor, 6 rooms; 1½ baths, garage, basement.
DE LUXE CAPE COD
(New). Bedroom, bath 1st floor; 2 bedrooms, bath 2d floor.
CAPITAL REALTY CO.
SH. 0673 10126 Colesville Rd.

SILVER SPRING
3-BEDROOM RAMBLER
10210 McKENNEY AVE.
A stunning new brick rambler, affording more than liberal room space throughout; superb living room (13x22), with fireplace and picture windows, dining rm., 3 fine bedrooms, (2 twin-sized), beautifully equipped roomy kitchen and lovely tiled bath; all on 1 floor; huge basement; shower bath, gas a.-c. heat; spacious landscaped lot with Anchor fence. Make this a MUST today.
Call NA. 9797 for particulars. Evenings, NO. 5400, Ext. 403.
CAPITAL VIEW REALTY CO.
925 N. Y. Ave. Realtors.

SILVER SPRING—$17,950
Nearly new brick colonial, containing liv. rm., din. rm., lge. kit., ½ bath on 1st floor; 3 nice-sized bedrooms on 2d floor; full bsmt.; well financed.
WOODMOOR—$19,500
New, Brick, 3-bedrm. Cape Cod; 2 baths, lge. liv. rm., din. rm., kit., full bsmt., porch, driveway.
WOODSIDE PARK
Beautiful, new, brick rambler, containing 22-ft. liv. rm. with firepl., guest-size din. rm., 3 twin-size bedrms., 2 baths, elec. kitchen with dining space, plenty of cabinets, full bsmt. with firepl. and picture windows, garage.
WOODMOOR AGENCY, INC.
SH. 5555, Realtors, 'Til 9 P. M.

SILVER SPRING, $12,500
Practically new, 2-bedroom, brick rambler, on level landscaped lot, living room with fireplace, dining "L," modern, equipped kitchen with table space. Approximately $3000 down, $71 per month, including taxes.
SILVER SPRING, $16,950
Lovely colonial, approx. 3 years old, on wide, landscaped lot with rear yard fenced; 6 spacious rooms, 3 bedrooms, full basement, oil heat, side screened porch. Approx. $3750 down, balance $100 per month.
SILVER SPRING, $23,500
Outstanding new white brick rambler on double-size corner lot; 6 very large rooms, full basement, gas heat, walking distance to all conveniences.
Wood-Conley Co., Realtors
8710 Ga. Ave. SLigo 5700 till 9 p. m.

SILVER SPRING
Very attractive 3-bedroom brick bungalow; has large living room, full dining room, screened porch, lot 90x120, nicely landscaped. Located close to schools and transportation.
If you are looking for a nice home in a beautiful section, call for details on this one.
HOLMEAD
REALTORS SH. 6200

UNIV. HILLS, MD.
Attractive new brick rambler; 3 large bedrooms; complete G. E. kitchen; porch; VA terms; $1000 down, $77 month (4% 30 years). Owner, SLigo 5445.

WESTMORELAND HILLS
A restricted community wherein the management must approve the individuals who own or occupy one of these houses.
Detached center-hall brick house in good condition. Nice garden. 9 rooms and 3 baths, and most of the modern features contained in a 10-year-old house. About 15 minutes from downtown. Price $35,000. For appointment call
SANDOZ, INC.
2 Dupont C[illegible] DU. 1234.

WOODMOOR
Lovely 3-bedroom brick home, on level fenced lot, priced for quick sale at only $17,5[illegible]. Close to parochial and public schools, shopping and transportation.
Graham & Co., SLigo 6010

WOODSIDE PARK A[illegible]
A new listing—charming detached brick home with large living room with fireplace, dining room, kitchen and screened porch on 1st floor; 3 excellent bedrooms, 2 baths on 2d floor. Stairs to room on 3rd floor. Breezeway to garage. Full basement. Large beautifully landscaped lot. Close to transportation. An excellent value at $23,[illegible] terms. To inspect, call OR. 004[illegible] till 9 p. m.
REALTY BROKERS, INC.
5506 CONN. AVE. N.W.

NEAR COLLEGE PARK
Just 3 years old. This desirable "Harmon" Rambler with 3 bedrooms and many other unusual features, is offered for immediate sale. Price is only $14,950 and we can make excellent financing available. Call ME. 1143 until 9 p. m. J. Wesley Buchanan, Realtor.

YOURS FOR A
LIFETIME OF PLEASURE
We have the pleasure of offering one of the prettiest Cape Cod-style homes that we have seen. Excellent for the growing family. Living room with fireplace, dining room, modern kitchen, 2 nice bedrooms and tile bath on [illegible] space on the [illegible] 2 more large rooms and bath [illegible] later date. Brick construction, attractive entrance with Colonial columns; recreation room, wonderful area for children. Don't miss this fine value; asking only $17,500. If financed conventionally this home does not come under Govt. Reg. X. We think you should phone MR. RAY, DE. 1872, with
SHANNON & LUCHS CO.
1505 H St. NW. NA. 2345.

BRICK CAPE COD
4 BEDROOMS, 2 BATHS
New home, very well financed; large modern kitchen, garbage disposal, built-in garage; nearby Md. SH 1011 till 6 p.m.
YOUNG & BOWERS CO.

6-RM. country home; entr. hall, all conveniences; equip. kitchen; 1 acre, ½ acre fenced; chicken house; $10,800. Box M-946, Wash. Post.

E. M. FRY, INC.
"Finest in Maryland Homes"
WI. 8700

HANDSOME NEW RAMBLER, located in the exclusive Hamlet. Priced at $36,500 and containing living room, dining room, kitchen, den, 3 bedrooms, 2 baths, screened living porch, finished recreation room and garage. Eves., EM. 52[illegible] PHILLIPS, CANBY & FULLER, [illegible] 15[illegible] Street N.W. ST. 2400

QUALITY CAPE COD
4 BEDRMS., 2 BATHS
Located in beautiful Woodmoor; almost completed, featuring these spacious rooms: Living room with fireplace, 20x13½; dining room, 10½x10½; sewing room, 7x9; bedrooms, 20x14 with 3 closets, 13½x14½, 13½x14; 13x10; spacious kitchen, recreation room 38x13 with plaster ceiling, knotty pine walls; utility room 38x13, painted white; fruit cellar 4x6; lavatory in basement; detached garage; superior workmanship throughout. Shown by appointment. Call SH. 8010 till 9 p. m.
MONTGOMERY
INVESTMENT & INSURANCE CO.

SALE, SUBURB, HOUSES 67

MARYLAND

$11,950—BUNGALOW
2-bedrm. brick bungalow with living room, dining room, kitchen, basement; conveniently located near Flower ave.
CHEVY CHASE
ONLY $4000
Not affected by new regulations; $19,500 Colonial under construction; 3 bedrooms, 21-ft. living room with fireplace; large dining room, porch; powder room on 1st floor; basement with outside entrance; convenient to shopping.
THE GOSS CO.
JU. 7-8211. Eves., HU. 3523

$13,500
Don't waste your time or our time unless you want a real BARGAIN. Less than 10 minutes to Silver Spring shopping, but yet on a lot of 36,000 sq. ft., just off Colesville Rd. Substantial 7-room frame home, garage, and 15x30 cottage on rear of lot. Can be bought with as little as $2500 cash and $75 monthly payments.
Graham & Co., SLigo 6010

RAMBLER
NEW HAMP. AVE. EXT.
This lovely brick rambler is conveniently located just off New Hampshire ave. It contains 2 bedrooms, large living room with fireplace and 20-ft. picture window overlooking the patio and large garden with a screening fence of poplars and evergreens. Dining "L," ultra-modern kitchen, bath and utility room. Radiant heat. Price $15,000. Call Mr. Burton, RE. 6585. Eves., HO. 0549.
WOODWARD & NORRIS
Realtors. 723 20th St. NW.

HOME AND INCOME
HILLSIDE, MD.
Detached brick and masonry house with living room, dining room, kitchen, 3 bedrooms and bath on 1st floor, and the same duplicate on the 2d floor with 3-room, bath apt. in basement. 3 refrigerators and 3 stoves, all large rooms, really a good house. For further information call
A. A. CAROZZA CO.
2327 Penn. Ave. S.E. LU. 4-0040.

ATTRACTIVE home in Bradley Hill section of Bethesda, near several country clubs: 6 rooms, 2½ baths, plus maid's room and bath; attractive terms. Call J. Noble Boaz, realtor, 7424 Wisconsin ave., WI. 7500.

DOCTOR OR DENTIST
On busy street in Wheaton, detached 2-story brick, of 6 large rooms and bath, fireplace, screened porch, full basement with outside entrance. Close to shops and transportation. $16,500. BOGLEY'S WHEATON OFFICE, LO. 5-3434, LO. 5-0313.

OPEN AFTERNOONS
6320 BROAD BRANCH ROAD
CHEVY CHASE, MARYLAND
A fine buy in this choice area, a few blocks from Chevy Chase Circle. New large brick Colonial; equipped and decorated in the best taste; living room with fireplace and built-in bookcases, dining room, magnificent de luxe kitchen, powder room, 3 bedrooms, 2 baths, 2 porches, garage and level lot. Eves., OR. 0652. PHILLIPS, CANBY & FULLER, INC., 1012 15th Street N.W. ST. 2400.

BEAUTIFUL 5-RM. BUNGALOW ON 1 ACRE
Oil h.-w. heat; 15x22 living room with fireplace, deck porch; 12x13 dining room, breakfast nook, large kitchen with electric range and refrig.; reception hall, 2 large bedrooms, full basement with recreation room.
THOMPSON & GRAY, REALTORS
SLigo 6100 Till 9 P. M.

$9200—$1450 DOWN
$73 MO., INCL. TAXES & INS.
3 BEDRMS., DEN
Owner leaving for Florida, can give quick possession; hardwood floors, oil heat, picture window; in nearby Md. SH. 1011 until 6 p. m.
YOUNG & BOWERS CO.

RAMBLERS
2 and 3 bedrooms, all-brick, 8 different styles. Price, $13,750. These houses not subject to new credit regulations. Frederick Real Estate, RE. 2461.

REDWOOD RAMBLERS
ON ONE ACRE
Close-in suburban Silver Spring, almost completed. Your choice of two or three bedrooms; all rooms extra spacious; complete de luxe electric kitchen, full dining room; basement, car port, excellent financing. For those who demand [illegible] best, in suburban atmosphere, at [illegible] nominal cost. For further details, [illegible] SH. 8010 till 9 p. m.
MONTGOMERY
INVESTMENT & INSURANCE CO.

[illegible] ROOM BUNGALOW
[illegible] NW. LOCATION
Expansion attic, full basement, block to [illegible]
HOWARD R. SCHAFER
1805 Wisconsin Ave. WI. 5441

COLORED—$10,900
NEARBY MD.
Attractive 2-yr.-old bungalow, new-house condition. Living room, dining room, kitchen, 2 bedrooms, tiled bath; expansion attic; gas a.-c. heat. Full basement, outside entrance. SH. 1011 until 9 p. m.
YOUNG & BOWERS CO.

VIRGINIA

ALEXANDRIA, VA.
REAL [illegible]
THE M. H[illegible]
ALL THREE
ARE
SYNONYMOUS
AL. 0078 TE. 2442

ALEXANDRIA
BEVERLY HILLS
$17,950
A lovely home, just full of charm and livability, beautifully located in this fashionable area. Living room with fireplace, dining room, equipped kitchen, 2 lovely bedrooms, tile bath, screened porch, garage; exceptionally nice lot; substantial cash.
HUBBARD REALTY CO.
OV. 6549. Alex. 2096. OV. 1946.

ALEXANDRIA
BEVERLY HILLS
906 CHALFONTE DRIVE
OPEN TODAY 2 TO 5 P. M.
Beautiful brick home on high level lot; living room, fireplace, dining room, equipped kitchen, large screen porch; 2nd floor, 2 large bedrooms, bath and storage room. Full basement, oil heat, garage. Price $18,500. Terms. Exclusive with
J. B. SWARTWOOD
2006 Mt. Vernon Ave TE. 2760.
Evenings, HO. 1269.

ALEX. RAMBLER
Breezeway and garage. Large living room with fireplace, dining room, 3 large bedrooms, equipped kitchen, gas h.-w. heat; beautiful wooded lot. Price $18,5000. No. 815.
CURTIS E. MARTIN, INC.
TE. 0233. AL. 6815.

ALEXANDRIA
Charming, restored brick home on historic S[illegible] Lee st., and facing [illegible] Potomac River, is offered for sale. There is an [illegible] hall, large [illegible] room with fireplace, large dining room, newly decorated [illegible] Williamsburg [illegible] large kitchen, utility room and ½ bath complete the first floor; 2 bedrooms and bath are on 2d floor; a third bedroom overlooking the river is on th[illegible] floor; [illegible] yard, patio and garden are entirely fenced. House is oil heated, ready for your occupancy now. Call for an appointment to see this delightful house; $19,950.
EXCLUSIVE
HICKS REALTY CO.
3706 Mt. Vernon Ave.
AL. 1600
Eves., TE. 3372, TE. 4131, OV. 6677

SALE, SUBURB, HOUSES 67

VIRGINIA

ALEX. RAMBLER
Breezeway and garage; large living room with fireplace; dining room; 3 large bedrooms, equipped kitchen, gas h.-w. heat; beautiful wooded lot. Price $18,500.
CURTIS E. MARTIN, INC.
TE. 0233 AL. 6815

Alex.—$1650 Down
This 2-bedroom brick, with full basement; automatic heat; modern equipped kitchen, hardwood floors, near shopping. Number 115.
MARCUM REALTY CO.
Shirlington Business Ctr. KI. 8-8600

ALEXANDRIA
BRADDOCK HEIGHTS
3 BEDROOMS, 2 BATHS
All-brick Colonial, designed for one who can appreciate the value and convenience of a lovely home. Spacious entrance hall and living room, fireplace, large dining room, beautifully equip. kitchen, master bedroom and bath; 2 other large bedrooms and bath 2d floor; full basement; garage; on a quiet street in lovely Braddock Heights. Price $27,500. Exclusive with
HUBBARD REALTY CO.
OV. 6549. AL. 2096. OV. 1946.

ALEXANDRIA—3-bedroom brick and frame home, side screened porch, partitioned basement, which could be rented out. Substantial cash required. Total price $18,500. No. 32. Call OV. 5900. J. T. MOTON REALTY, INC., 2415 Mt. Vernon ave., Alexandria, Va.

ARLINGTON
CONVENIENT LOCATION
Attractive 2-bedroom semidetached brick home; located near Glebe Rd., Lee Blvd., Arlington Hall; parochial school, churches, shopping, transportation and in good neighborhood. Has full bsmt., paneled den, and screened porch; convenient terms.
FALLS CHURCH REALTY
Phone FA. 2122 or FA. 1415

ARLINGTON—Brick, 2-story home; small lot, but nice trees. Oil hot-water heat, garage in basement. $2500 or more down. No. 222. Call OV. 5900. J. T. MOTON REALTY, INC., 2415 Mt. Vernon ave., Alexandria, Va.

ARLINGTON
CHERRYDALE
Detached brick, 3 bedrms., 2 baths on 2d floor; den and powder room on 1st floor; corner lot; oil h.-w. heat; built-in garage; considerable equipment included in sale. For appt., call OR. 1408.
D. A. HANES CO., INC.
2003 Que St. N.W. MI. 3350.

ARLINGTON FOREST
Colonial brick, has living room, dining room, equipped kitchen, 3 bedrooms and bath on 2d floor; conveniently located. Substantial cash payment required. Quick possession.
SEWELL REALTY CO.
14 S. GLEBE RD. AT LEE BLVD.
OX. 0217 GL. 1878.

ARLINGTON
OWNER MUST SELL
3-Bedroom Brick Colonial
$15,000
OPEN TODAY, 1 TO 5
This fine 6-room home is available for immediate possession. It represents an excellent value. Has convenient location in one of No. Arlington's better residential sections. $3,500 cash, terms arranged for balance. Call now.
TALMAGE WILCHER, INC.
1738 Wilson Blvd. JA. 8-8000.

ARLINGTON FOREST
Outstanding location, and outstanding 6-room brick colonial with full basement, equipped kitchen, side screened porch, and attractive tree-shaded lot with barbecue pit; hurry—it's only $16,950 and clean as a pin.
ARLINGTON REALTY CO.
2204 Wilson Blvd. OW. 9300

AURORA HILLS
Architecturally a beautifully designed center hall, brick colonial home spacious throughout, with many features found only in this expensive type home. Three bedrms., 3 baths, surrounded by homes of comparable value. $34,950.
We have many other fine listings in Virginia. For the home you want call
ARTHUR L. WALTERS
OW. 5200. CH. 4141.

AURORA HILLS-OAKCREST
3 BEDRMS., 3 BATHS
PRICED TO SELL NOW
This solid masonry custom-built Colonial-type center-entrance home in excellent condition, is ideally situated for children. Walled and fenced front yard. Dead-end street. Very convenient to schools, shopping and transportation.
In addition to a large living room with built-in bookshelves and fireplace, there is a large screened side porch, nice dining room and extra large kitchen with breakfast room on the 1st floor.
On the 2d floor there are 3 lovely bedrooms and 2 baths. Excellent closet space.
Stairs to floor and insulated attic with large attic fan.
Beautiful recreation room with bar and bath in basement.
Heavy slate roof. Attached garage. Beautifully landscaped. A large 1st trust is available if you want it.
For further details and appointment to inspect please call
HOLDEN & CO., INC. AL. 2200
106 No. St. Asaph St.
If no answer please call
TE. 3775, OV. 1497 or TE. 7807.

BEVERLY HILLS
First showing on this cozy brick home; ideal for a small family and only 5 min. to the Pentagon from this exclusive neighborhood. Featuring an attractive living room with fireplace, dinette, nice kitchen, good sized utility room screened porch, 2 bedrooms, tile bath, storage decks, oil heated. Four shopping centers within a mile radius; ideal for children; walking distance to public and parochial schools. Immediate occupancy.
WEEKDAY APPTS., OV. 3070
Directions: Out Russell rd. to Beverly drive, sharp left at Wash. Circle to 3116 Circle Hill rd., Alex., Va.

BEVERLEY HILLS
$16,950
Truly a gem! If you want a real nice 2-bedroom home in this popular section be sure to call us for an appointment. It consists of living room with fireplace, dining room, equipped kitchen, side and rear screened porches, garage, beautiful shaded lot. Close to buses and shopping. Substantial cash needed. Shown by appointment.
J. WESLEY BUCHANAN
Radio Bldg., Arl. JA. 4-1155

COUNTRY CLUB HILLS—Choice lots 75x126. BUCKLEY & BUCKLEY, 4617 Lee hwy., CH. 4112.

FALLS CHURCH — COMMERCIAL AND LIGHT MANUFACTURING SITES ON WEST BROAD ST. AND S. LEE HIGHWAY. STANLEY R. ROWLAND CO., INC. FA. 3333.

FALLS CHURCH
Near St. James—A lovely 3-bedroom home; full tiled bath, paneled living room, Hollywood dinette, modern kitchen with auto. washing machine; h.-w. heat (auto.); large attractive lot with barbecue; $1,500 down. GI payments less than rent.
ALLEN REALTY FA. 4400

FALLS CHURCH
Lovely 2-bedroom home, family sized dining room, modern equipped kitchen, full basement, outside entrance, large garage, on attractive large lot; outdoor fireplace, shade trees; inclosed screened porch; $2900 down.
ALLEN REALTY, FA. 4400

FALLS CHURCH, VA.
3 BEDROOMS
$13,950
No inflation here. Price to sell now. Lovely 2[illegible]-ft. living room, fireplace, and mirror. Dining room, and fine kitchen. Full, dry basement, Copper plumbing, oil heat, outside entrance. Unusual yard, full of shrubbery and shade trees. 1 block of bus, schools, and shopping. A good and convenient place to live. Will try GI.
DILLON LAND CO.
1112 Hillwood ave., Falls Church, Va.
FA. 1259. FA. 3777.

VIENNA—4 BEDROOMS, 2 BATHS, 4 ACRES—$17,750.
ASK-US? REALTY CO., GL. 1252

SALE, SUBURB, HOUSES 67

VIRGINIA

FALLS CHURCH
5-bedroom, 2-bath brick home, situated on nice corner lot 80x120. 1st floor, living room, dining room, kitchen, 2 large bedrooms and tiled bath, 2 screened porches. 2d floor, 3 large bedrooms and bath. Full basement, pine-paneled rec. room, outside entrance 2½ blocks parochial schools, buses and shopping. Home in excellent condition. Surrounded by beautiful shrubbery. Priced $22,750.
M. T. BROYHILL & SONS
4624 Lee Hwy., Arl., Va.
JA. 4-1300.

NO. ARLINGTON—See this charming red brick Colonial home, situated on a lovely landscaped lot with beautiful shade trees. First floor has reception hall, 23-ft. liv. rm. with fireplace; modern kit.; 2nd fl. has 3 nice-size bedrms. and bath, lovely finished recrea. rm. with bar and powder rm. This is a real buy. W. B. WRIGHT, 5th and Glebe rd., So. JA. 4-0550.

VIRGINIA FOREST
Very lovely 2-bedroom home with large living room, modern equipped kitchen, dining "L", full tiled bath. $11,950.
ALLEN REALTY, FA. 4400

TOUCHDOWN
Brick construction, convenient location, 4 bedrooms and 2 baths, plus living room, dining room, and equipped kitchen, full basement, nice level lot; this is not an old home, and will sell quickly at $16,950.
ARLINGTON REALTY CO.
2204 Wilson Blvd. OW. 9300

COLONIAL HOME; 2-story columns; huge porch, large living room, din. room, sun room, full bath and 2 bedrooms on 1st fl.; 4 bedrooms and bath 2nd fl.; 2 car garage, tenant house, 18 acres. Beautifully landscaped; 15 miles from Leesburg. Might consider trade for smaller home near D. C. Owners, MI. 3298.

AL BAKER OFFERS
THESE HOUSES ARE NOT AFFECTED BY THE NEW GOVERNMENT PURCHASING REGULATION AND ARE REDUCED IN PRICE FOR OUR MONTH-END SPECIALS.
2-FAMILY HOUSE
near Fort Belvoir with 2 apts. furnished, each apt. now renting for $50 per month. You can live in one and rent out the other. Both apts. have 2 bedrooms, stove and refrigerator; living room, dining room and kitchen, with separate bath and separate entrances; full basement and approx. 2½ acres of ground. $10,500. Special this week. $1000 down, balance, $100 per month. Don't forget the income you can get from this investment. Phone AL. 6644 or TE. 7343.
END OF MONTH SPECIAL
$1000 Down, $75 Per Month
2-bedroom, brick, semi-detached home with lovely dining room, living room, kitchen, front porch, full basement, gas heat, lovely development and excellent bus service. Phone AL. 6644 or TE. 7343.
AL BAKER & SON, INC.
116 S. St. Asaph St., Alex., Va.

ULTRA-MODERN
brick semi with low sweeping lines, huge picture windows in all rooms. Sliding closet doors, kitchen equipped with 8-ft. Westinghouse refrigerator, Sunray range, Bendix, many cabinets, workbench and exhaust fan. Beautiful, long-lasting Sanitas walls. Hurry to see this at $11,450.
ARLINGTON REALTY CO.
2204 Wilson Blvd. OW. 9300

AUTUMN LEAVES
make the perfect background for this lovely brick home. 3 twin-sized bedrooms, 2 complete tiled baths, storage attic, charming living room, beautifully equipped kitchen, English pine-paneled dining room, beautiful large level fenced lot, modern economical gas radiant heat, and modern design built on several step-saving levels. If, after inspecting this property, you can show us a more immaculate home we will pay for your time. Quick sale price, $19,950 due to officer's transfer.
ARLINGTON REALTY CO.
2204 Wilson Blvd. OW. 9300

BEVERLEY HILLS
In this delightful restricted section, where nature is working overtime, we offer an unusual and outstanding buy. English colonial with bedroom or den and ½ bath on 1st floor; 2 twin-sized bedrooms and tiled bath on 2d floor. Charming living room with fireplace, formal dining room, equipped kitchen, full basement, custom-built with slate roof and all the other quality features you would expect. $23,950.
ARLINGTON REALTY CO.
2204 Wilson Blvd. OW. 9300.

FOR HOME OR ESTATE to suit your family. Pick up your phone and call on CHAUNCEY, AL. 2737.

2-BATH HOME
AT MODERATE PRICE
Yes, all-brick and modern in every respect. 3 warm bright bedrooms, living rm.-dinette combination, equipped kitchen and paneled den; well-kept 65x165 garden type lot; Venetian blinds included. Can be purchased for considerably less than $20,000 with substantial cash. Call OW. 9090.
Real Estate Service, Inc.
4763 Lee Hwy. at Glebe Rd.

THE JACKPOT
We feel so fortunate to be able to show you this white Cape Cod home that we think we have hit the jackpot. Spacious 10,000-sq.-ft. lot; 24-ft. living room; 1st floor, heated porch or bedroom; 2 twin-sized bedrooms and tiled bath up. Formal dining room, huge kitchen, full basement, oil hot-water heat. Move in with down payment. Only $14,950.
ARLINGTON REALTY CO.
2204 Wilson Blvd. OW. 9300.

FINE HOMES AND ESTATES
EDWARDS REALTY
KE. 3-5855 CH. 4733

BRICK COLONIAL
With spacious living room, fireplace, separate dining room, equipped kitchen with dining space; 2d floor, 3 bedrooms, ample closets, tiled bath and shower. Full basement with yard-level entrance. Has gas heat. Lot 60x170; 3 blocks to all conveniences.
L. McGEE KING
1561 Wilson Blvd. GL. 5273. CH. 5508

BRICK RAMBLER
Living room with fireplace, dining room, equipped kitchen, 3 bedrms., tile bath, conveniently located in North Arlington, substantial cash payment required. Shown by appt. only.
SEWELL REALTY CO.
14 South Glebe Rd., at Lee Blvd.
Phone OX. 0217 or GL. 1878

YOUR HOME
IS WHAT YOU MAKE IT
Unlimited possibilities for exciting living. New brick rambler trimmed in white and placed on huge ½ acre grounds. 6 lovely rooms, tiled bath and breakfast bar. Easy modern sliding closet doors, picture window and brick log-burning fireplace. Ready for occupancy soon. $15,750. Call OW. 9090.
Real Estate Service, Inc.
4763 Lee Hwy. at Glebe Rd.

BRICK COLONIAL
In excellent condition; walking distance to schools, shopping and bus. Living room, dining room, equipped kitchen on 1st floor; 2 bedrooms and tiled bath on 2d floor. Full basement, automatic heat. $13,500.
JNO. J. LOFLIN
2420 Wilson Blvd.
GL. 4312. OX. 6573

$1500 DOWN, $61 MO.
Brick [illegible] frame bungalow, brand new! Has liv. room, equip. kitchen, 2 bedrms. and bath; lge. level lot; immed. possession. Call us now as this one won't last long.
Town & Country Realty
OW. 4420 9 'til 9 OW. 9426

CONTINUED ON FOLLOWING PAGE

SALE, SUBURB. HOUSES 67

VIRGINIA

Continued From Preceding Page

SEE ME QUICKLY!
Situated on ¾ acre: this 2-bedroom bungalow is adjacent to express hwy. and buses. Nice living room, dining room, equipped kitchen; Venetian blinds; Bendix. You will like it! $2,500 cash handles.
REALTY, INC.
4751 Lee Hwy., at Glebe. JA. 4-1620

18 RAMBLERS
9 DIFFERENT LOCATIONS
These ramblers are either building (some nearly finished) or ready to start. Ranging in price from $16,950 to $32,000. You can still have your choice of decorations, and in many cases, changes to suit your requirements. Mostly in Arlington and Falls Church.
J. Fuller Groom Realty Co.
OX. or CH. 4487

PICTURE BOOK STYLE
Here is a 4-bedroom, 2-bath rambler style which has a lot of appeal. The screened breezeway will take your eye and the ladies will appreciate the de luxe type kitchen, large bright basement with recreation room, beautiful lot about 100x150; shown by appointment.
J. WESLEY BUCHANAN
Radio Bldg., Arl., Va., JA. 4-1155

$1000 DOWN
BALANCE LIKE RENT
Attractive bungalow of 5 rooms and bath; full basement; oil heat; 2-car garage; LOCATED NEAR PENTAGON, SCHOOLS AND BUS. Asking only $11,850. Available Nov. 1.
ENZOR REALTY CO.
CH 1000 Wash. Blvd. OX. 2234

COLONIALS
Two-bedrm. brick, lovely corner lot; close in. Many other attractive features; $14,750.
Another 3-bedroom fine colonial in an excel. neighborhood: $17,250.
ARTHUR L. WALTERS
OW. 5200. CH. 4141.

New 3-Bedroom Rambler
$16,850
Located on ½-acre wooded lot; 3 blocks from bus, shopping; grade or parochial schools; $5000 cash will handle.
J. FULLER GROOM REALTY CO.
OX. or CH. 4487.

BRICK CAPE COD
Three bedrms., all twin size: 1 on 1st, 2 on 2d; fireplace, screened porch; fenced lot with lovely autumn flowers; excel. res. section. Close in; $18,750; sub. cash required.
ARTHUR L. WALTERS
OW. 5200. CH. 4141.

BUNGALOW
Two bedrooms, dining room, large kit., bsmt., gar., shade trees, finished attic; excel. res. section; close in. Only $13,750, sub. cash required.
ARTHUR L. WALTERS
OW. 5200. CH. 4141.

TINY HOME
Could be so cute and lovely. 5-room cinder block in good structural condition, but needs cleaning up. Living room, dinette, compact equipped kitchen, small utility room on 1st floor; 2 bedrooms and bath upstairs. No basement; large corner lot. Total price, $8250. $1000 cash, balance at 4% interest at only $43.94 per month, plus taxes and insurance to qualified veterans. Carroll Bickle. OW. 8220.

BRICK BUNGALOW
$13,500
Vacant—a nice 2-bedroom home with unfinished attic. Full basement with outside entrance. Anyone can take over large 4% trust. Call early.
J. WESLEY BUCHANAN
Radio Bldg., Arl., Va. JA. 4-1155

I SAID NO—MA SAID YES
That's why I'm selling—so bring on your kids, your pets and the whole family as there is really room to spread out in this house, as it has ½ acre of ground; close to bus service and shopping.
Solidly built frame and Bricktex construction, with large kitchen, dining room, bath, living room and 2 bedrooms on 3rd floor; wonderful new stove and refrigerator goes with the sale. Oil hot air heat; with filter system, the kind that is so economical to use.
Upstairs you have separate rooms for the kiddies and the basement is dry as a bone, outside entrance to a lovely yard where you won't have to worry while your children are playing.
Oh yes, there's a garage where you can park the average man's car without heming and hawin.
There is a catch and the catch is that you must have $3000 down and be able to pay at least $78 per month for a substantially fair priced home—$10,750.
Call Ma or me and we will be glad to have you inspect this property. Phone AL. 6644 or TE. 7343.
Al Baker & Son, Inc., Realtors
116 S. St. Asaph St., Alex., Va. TE. 7343. AL. 6644
"If you live on this earth, own a part of it"

$22,500
$3000 UNDER TODAY'S MARKET
This 3-year-old brick Colonial in one of Arlington's finer locations, spacious living room with fireplace, family size dining room with porch at rear. A large ultramodern kitchen and powder room, on 1st floor. 3 twin size bedrooms and bath on 2d. Stairs to semifinished attic; recreation room and ½ bath in basement. Walking distance to all conveniences. If you work at the Pentagon don't fail to call RIGGS & CO., EM. 2345. IF NO ANSWER, OL. 3315.

READY TO MOVE IN!
Immaculate masonry California bungalow, newly redec. throughout; 2 good bedrooms, large living room, dinette and equipped kitchen. Full basement; Venetian blinds; desirable lot and location. Quick possession, and priced right at $11,950.
REALTY, INC.
4751 Lee Hwy., at Glebe. JA. 4-1620

CONCRETE and stone 2-bedroom bungalow with stairway to expansion attic. Homey fireplace; good sized lot; gas hot-air heat. No. 147. $3500 down and take over payments. Can be sold furnished for $1200 extra. Call OV. 5900. J. T. MOTON REALTY, INC., 2415 Mt. Vernon ave., Alexandria, Va.

HERE'S a bungalow in the woods for less than $10,000. It's stucco and has 4 large rooms; kitchen is equipped. Oil heat. Put down $1500 and take over the payments, like rent. No. 96. Call OV. 5900. J. T. MOTON REALTY, INC., 2415 Mt. Vernon ave., Alexandria, Va.

LIVE IN RAVENWOOD
One-half acre homesite; all city improvements. FA. 2970, FA. 0013.

4 Bedrms., 2 Baths, $16,950
5 acres, 9 miles out. You will be lucky to find a better home at this price for comfortable living. Has all utilities and is worth your time to check it.
J. FULLER GROOM REALTY CO.
OX or CH. 4487

3-BEDROOM BUNGALOW
Westlawn. First time offered. On top of the hill. This modern home has liv. rm., equip. kitchen, 3 bdrms. and bath; a large lot; excellent condition. Call for appointment.
Town & Country Realty Co.
OW. 4420 9 TILL 9 OW. 9426

CAPE COD
This all-brick home is nearing completion in an excellent location in Falls Church. Living room, 19x13, with fireplace; jumbo-sized kitchen; 2 twin-sized bedrooms, 13x14 and 12x14; full tiled bath; finished stairs to large expansion attic; full basement, outside entrance, gas heat; level lot, 50x145; grade school, 2 blocks; shopping, 3 blocks; bus to city at corner. Top value at $15,950.

DON'T DELAY
Call us to see this charming home in excellent close-in North Arlington section. Here are the details: Foyer entrance, lovely living room, formal dining room, paneled den, beautiful kitchen and screened porch, 2 twin-sized bedrooms, full tiled bath, on first floor; 2 other bedrooms on second; full basement, with ½ bath and shower; healthful gas heat; most attractive corner lot with beautiful shrubs. Excellent financing available. Price $19,950.
LURIA BROS.
2300 Wilson Blvd. Open till 9 OWens 8500

SALE, SUBURB. HOUSES 67

VIRGINIA

3-BEDRM., SEMIDETACHED BRK.
Other rooms are living room, dining room, kitchen with space for breakfast set, tiled bath. Finished rec. room, and 2d bath in basement. Asking $13,950.
ENZOR REALTY CO.
CH. 1000. Wash. Blvd. OX. 2234.

$2500 CASH, $68 PER MO.
OR $1500 CASH, $88 PER MO.
Above includes taxes and insurance. 2-bedroom bungalow, 3 years old; all newly decorated; fine basement, outside entrance, stairway to large attic with 2 dormers. It's a mighty pretty house and in a dandy community with all utilities. 20 to 25 minutes out. Move in today. J. FULLER GROOM REALTY CO., OX. or CH. 4487.

4 BEDROOMS—$12,950
Older home, very close in, 24x12 liv. rm., 1-bedrm. on 1st, 3 on 2d. full bsmt., oil h.-w. h.; fine lot 70x125. This is really an extra special buy! $2300 cash req.
ARTHUR L. WALTERS
OW. 5200. CH. 4141.

AN FHA-GI LOAN
Exists on this lovely 2-bedrm., white frame bungalow; staircase to expansion attic. Walking dist. to primary school at Falls Church. $10,500 with $2000 down.
Arfax Realty FA. 1450

DE LUXE RAMBLER
Brick; excellent res. section, convenient loc.; liv. room 12x22 with picture window and fireplace, 2 bedrms, full bsmt., shade trees. $18,250. A good buy!
ARTHUR L. WALTERS
OW. 5200. CH. 4141.

NEW RAMBLER!
This California Rambler offers 2 bedrooms: living room; equipped kitchen with dining space; large utility room; h.-w.h.; Bendix; large shaded lot adjacent to express; $2500 cash handles, or will try GI. $11,500.
REALTY, INC.
4751 Lee Hwy. at Glebe. JA. 4-1620

Attention Redecorators
See this impressive brick and stone home located in one of N. Arlington's finest sections and now offered for your inspection. Exceptionally large rooms, and unusual rustic setting, 6 rooms, 2 baths (one in basement), paneled den, bar, garage, screened porch. May be purchased right. Call now. OW. 9090.
Real Estate Service, Inc.
4763 Lee Hwy., at Glebe Rd.

COLLECTION OF IDEAS
Beauty expressed in this rambler by the builder-owner; 13x18 living room, plus 5 other rooms and bath, disappearing stairway to huge storage attic; 8-ft. refrigerator, gas range, copper plumbing and bronze screens; convenient Falls Church location, and only $16,850. Inspect by dialing OW. 9090.
Real Estate Service, Inc.
4763 Lee Hwy., off Glebe Rd. OW. 9090.

Corner Colonial
On corner lot with fenced back yard, built-in garage, side screened porch, living room with plenty of wall space, separate dining room, beautiful all-electric kitchen; upstairs are 3 bedrooms and tile bath; basement includes recr. room and ½ bath; lot includes 17,000 sq. ft.; in one of North Arlington's finest areas. $25,150.
MANNAS REALTY CO.
2116 Wilson Blvd. GL. or OX. 2784.

Out of This World!
$25,000
Yes, Mr. and Mrs. Homeseeker, this lovely modernistic de luxe 3-bedroom brick, 2-bath home, is a wonderful buy. Delightful living room, big dining room (approx. 22x12) and fully equipped kitchen, full basement, garage, shaded lot, excellent neighborhood. Call early for appointment. This won't last!
J. WESLEY BUCHANAN
Radio Bldg., Arl., Va. JA. 4-1155

KOMPACT & KOMPLETE
Immaculate 2-bedroom asbestos-shingled bungalow; living room, full dining room, large equipped kitchen, front porch; oil heat; storm windows; beautiful lot 70x183, completely fenced. Full price only $12,200. Call for appointment to inspect.
YEONAS REALTY
GL. 2100 OX. 1243

SALE, OUT-OF-TOWN 68

FLORIDA

CITY and country houses, lots, land, groves. Slauson Realty, 223 Magnolia ave., Orlando, Florida.

IN BEAUTIFUL West Coast area: Motels, guest homes, citrus fruit groves, business opportunities, homes, lots. Blanton Realty Co., Clearwater, Fla.

WYOMING

WHY not let the future find you and your family in Wyoming? The Patons are selling their beautifully situated, self-sustaining ranch—a delightful home as well as business opportunity. Suitable for dudes, tourists, camp or club. On U. S. Highway 14 at mouth of Shell Canyon—by a trout stream at foot of mountains. Lodge, cabins, farm buildings and grazing rights. Write: William Paton, Shell, Wyo.

REAL ESTATE WANTED 69

I PAY CASH for houses or lots. Free appraisal. Scott Sanders, 5121 MacArthur blvd. OR. 5678.

FARMS, LAND, SALE 70

FARMS & COUNTRY PROPERTIES Available in outlying areas. NELLE LOWE CASSEL, Realtor. AD. 2118; WI. 3135.

VIRGINIA

Stone House Built 1734
40 tillable acres with stream in beautiful countryside. Near Middleburg with view of Blue Ridge Mountains. House nicely restored, 1940 by Corporation General Council, as retirement home and operating farm with facilities for 9000 chickens. Present owner commutes daily to Washington. Living room, library, dining room, kitchen, 3 bedrooms, bath, 4 fireplaces, modern oil heat. Outbuildings. Price, $35,000. (Building alone appraised 1946 by insurance company for $33,250). Call Mr. Whaley at WO. 1966 or eve's, EM. 6317.
Marsteller-McCabe & Co.

NEAR FORESTVILLE, VA.
60-acre farm, for farming or investment. Approx. 1600 ft. road frontage. Natural gas line through property. Excellent soil, 56 acres cleared, gently rolling land with extensive view; watered by large springs. Improvements consist of old farm house, 2 barns in good condition, chicken house and garage.
Wm. H. Laughlin, Realtor
Elmwood 3325 or 3322 McLean, Va.

$35,000
326-acre cattle farm in beautiful rolling country and with a generation-old record of successful operation. It is good land with an abundance of natural water. The handsome old brick and frame house has 11 rooms, bath, electricity, 5 fireplaces and a beautiful view. There are 2 barns, a tenant house, and other necessary buildings. The late owner of this farm made a good living on it and left it clear of debt. Price $35,000.
MASON HIRST
Annandale, Va. Phone FA. 7447 Closed Sundays

YOU'LL BE SORRY
If you let this 57-acre farm get away from you; land all fertile and tillable and gently rolling; 6-room dwelling in good condition; good barn and 8 other buildings; bordering on Cedar Run. All well-fenced and cross-fenced; near Manassas, Va., 36 miles from D. C. A real buy at $10,950.
MILLS REALTY
ANNANDALE, VA. FA. 0999

FARMS, LAND, SALE 70

VIRGINIA

630 ACRES—100 acres in cultivation, 400 acres in bluegrass sod; capable of grazing 200 head cattle; 100 acres in hardwood timber; well fenced and well watered. Improvements—New 6-room brick residence and bath; 6-room frame and bath; large stock barn and other buildings to accommodate this size farm; all buildings painted and in excellent condition. This is one of the best cattle farms in the Valley of Virginia and a money-maker. J. Floyd Leonard, c/o Schmidt & Wilson, Inc., 401 E. Franklin St., Richmond, Va.

LOTS FOR SALE 73

MARYLAND

BUY NOW—Build later. Beautiful lots of 1-acre or more, close-in, very easy terms. SMOLEN, SH. 8122; eves. SH. 6634.

BUILDERS, ATTENTION
Ideal building sites; 7 acres on good grade, Clearbrook lane near county road, Kensington.
MOORE & HILL CO.
ME. 4100.

LANHAM PARK, DEFENSE HWY.
Beautiful Homesites
75' x 150'—$750.00
$100 Down—$15 Monthly
City Water—Schools—Bus—Electric, Etc.
Office Open 9 Till 5 Daily and Sunday
THOMAS F. HALLEY, Realtor
HYattsville 0107.

HOMEWOOD
WHERE A LITTLE BUYS A LOT
In beautiful rolling oak woodland there is the spot for your home. You can have a half acre with a wide frontage or as much more land as you like. You can build your own house with the protection of a sensible restrictive covenant. You will be within 6 minutes of the Shirley Highway and within an easy half hour of downtown. The average price is $800 per homesite; terms: $100 down and $25 per month. Call
MASON HIRST
Annandale, Va. Phone FA. 7447. CLOSED SUNDAYS.

VIRGINIA

BEAUT. ½ acre, Idylwood, nr. Falls Ch.; $795 tms. Chambliss. ST. 1999.

LOTS WANTED 74

LOTS WANTED
10 or more with sewer and water in or readily available in Silver Spring or Bethesda area. Call Mr. M. H. Worth between 9 and 12 noon. TU. 2726.

ACREAGE, SALE 75

MARYLAND

TWO-THIRDS ACRE, Greenwood, at Lanham Park; 80 feet front, 360 feet deep; city water; just off Defense Highway; $800. Terms if desired. T. F. HALLEY, Hyattsville 0107.

TWENTY-THREE ACRES RIVER ROAD AT NEVIS
For builders, developers or an individual looking for an estate. This is one of the finest parcels in the River road area. Located in the center of many new developments; water and sewer are nearby. The land is wooded and the contour makes it easy and desirable for development. For appointment to inspect, phone ST. 7200.
JAMES L. DIXON & CO.
1022 17th st. nw.

DOGS, PETS, KENNELS 76

BEAGLE HOUND—Female. Wonderful hunter, beautiful dog. Registered, $40. MI. 1120.

BOXER puppies, fawn, 10 wks.; sire C. D., C. D. X. AP. 1716.

BOXER, 3 years old, fawn, female, AKC; Champion-sired; excellent brood bitch. FA. 3072.

COCKER black and tan female, 5 months. A beauty! AKC. AP. 1403.

COCKER SPANIEL, buff, female, AKC reg., from "My Own Brucie" line; 1 yr. old; $45. AP. 4066.

COCKER Spaniel puppy, blond male, 3 mos.; champion sired. OL. 6898.

DACHSHUND puppies, smooth, red, fine bloodlines. FA. 8335.

DACHSHUND PUPPIES — Champion stock. AKC; 9 weeks old, black and tan; females, $60. KE. 3-6730.

DACHSHUND PUPPIES, red-champion stock; reasonably priced; AKC reg. OT. 8999.

DOG—Beagle, male, 6 mo.; reasonably priced. CO. 7456.

IRISH SETTER puppies, 6 wks. old. Reasonable. Call KE. 3-4982.

POMERANIAN, 9 wks., male, toy. A. K. C. reg. MI. 3290.

SHETLAND sheep dogs; male, 2 yrs.; female, 3 yrs.; due in season; AKC registered. AP. 1403.

TOY FOX TERRIERS, females, 3 mo. old. $20. PA. 7343.

TWO COLLIE PUPS, pedigreed, 3 months old; 1 male, 1 female; reasonable. Rockville 3278.

HORSES, LIVESTOCK 76A

HEIFERS—6, good stock, 2 calves. Priced $700. FA. 1607.

SALE MISCELLANEOUS 78

ADDING MACHINES AND TYPEWRITERS, all makes; new and used. Pay for them like rent; $10 per month. Buy now for Christmas. CENTRAL, 2019 14th st. nw., HU. 5121.

ANT, roach killer; amazing Johnson's No-Roach. Effect. for mos.; 89c to $2.98. Hecht's, Lansburgh's, Kann's.

ANTIQUE VASES, made into lamps; large stock of antiques and reproduction lamps; lamp parts, furniture, china, glass. Open 1-6 weekdays. Arlington Antique Shop. CH. 8500.

BABY CARRIAGE, large, collapsible, blue and gray, with mattress; new condition; $20. OL. 3476.

BABY CRIB—New, still in carton, $20. TA. 0879, 9:30 to 1. Will deliver.

BABY CRIB, maple, good condition, $12. HU. 6423.

BED LEGS for coil or box springs; convert to a Hollywood bed. We install. Call SLigo 9594.

BEDROOM set, 3 pc.; complete double bed, dresser, chest of drawers; $50. SH. 1193.

BUILDING MATERIALS
Wrecking several large jobs. Flooring $25 M. Lumber all sizes. Steel beams. Heating plants. Radiation. Pipe and fittings. Plumbing materials. Sakretecement. Hundreds of bargains. We deliver. Open Sunday 9 to 3. Arrow, 1100 S. Capitol. LI. 3-2602, LI. 3-2261.

CAMERAS, photo and movie supplies; darkroom equipment; easy terms; trade-in; year guar. Catalog free. Brenner, 933 Pa. ave. nw. RE. 2434.

CHAIRS, pr., wing backed, blue tapestry, good cond., $30 ea. UN. 0223.

CHINA—Wedgewood, Patrician, service for 6, $100. WO. 7340 aft. 6 p. m.

CLARINET, Moennig, artist model; good cond.; reasonable. SH. 6938.

COAT—Lady's brown fur, size 42, like new, $20. HU. 4536.

CORNER cupboards, walnut or mahogany, made to order. EM. 7153.

DIAMONDS—Lady's sol., ⅜ ct., $100; man's ⅞ ct., good color, $225; man's good color 1¼ ct., $300; lady's perfect plat. sol., over 1¼ ct., $350; man's sol., 4 ct., $675; lady's plat. brac., 92 dias., 46 sapphires, sell at once, $700. All prices include mountings. Trades accepted. Livingston & Co., 1423 H st. nw. ME. 3440.

DINING ROOM SET, 7-piece, Jr. size, solid oak, $100. CH. 4635.

DRESSES—Size 14 and 4, maternity jacket, $1-$15. JA. 8-5359.

ELEC. RANGE, Westinghouse, 4-burner; excel. con. LA. 6-8195, aft. 7

FENCE—100 ft. chain lock. Excel., cond.; half-price. OL. 1859.

F-E-N-C-E
Chain-link, all posts set in cement. Safety Fence Co. Call LU. 4-4370 or LU. 4-4371 anytime.

FILING CABINETS — Govt. surplus. Letter, legal and card sizes. Steel and wood.
H. BAUM & SON, 616 E St. NW.

Frigidaire, $45. CH. 1347

FRIGIDAIRE — 6-ft., all-porcelain; excel. cond.; reasonable. WA. 6499.

FUR COAT—Northern black mink-dyed muskrat, size 12, ⅞ length; perfect cond., $125. RA. 4089 after 6.

FUR COAT—Gray Persian lamb, sz. 14, excel. cond., $200; mink scarf, 5 skins, $75. TE. 2117.

FURNACE — Coal, National Red Jacket (6-8-rm. house); $50. DU. 5782.

FURNITURE and furnishings, complete, 1-bedrm. apt., plus extras; close transp.; apt. avail. Box 724, Washington Post.

FURN.—2 twin beds, spgs., good, $25 each; sofa, $10. MI. 4690 evenings.

FURN.—2-pc. liv. rm. suit with slip covers; scooter bike; all very reasonable. TE. 7372.

FURNITURE—Misc. living, dining, bedroom; refrigerator; reasonable. House avail., $70 mo. RA. 1620.

FURNITURE
NEW AND USED
EVERYTHING FOR THE HOME
Specials this month on pianos, bedroom, living room, dining room and many odd pieces at
SMITH'S TRANSFER & STORAGE
1258 Wisconsin Ave. N.W., NO. 3204
1920 Bladensburg Rd. N.E., AT. 4880
2601 Wilson Blvd., Arl., JA. 2-1116
and 1313 U St. N.W.
DON'T MAKE A MOVE WITHOUT CALLING SMITH'S
NO. 3343

SALE MISCELLANEOUS 78

FURN.—Buffet table, chairs, excellent cond.; also bureau, bedroom suite. TA. 4864, 9 till noon.

FURN.—Beds, twin, solid mahogany, Jenny Lind, also mattresses and springs; vanity dresser and bench; new con., $100. Otis 9547.

FURN.—2-pc. living room; rose, with slipcovers, $75; round mahog. extension dining room table, 2 leaves, pads, 6 chairs, $50. NO. 6164.

FURN.—Living room suite, 3-piece, in excellent cond. Large, roomy couch and 1 chair in rose, other chair aqua. Will include coffee table for immediate sale, $100. Walnut server in exc. cond., $25. FA. 1596.

FURNITURE
LAMPS! LAMPS
of all descriptions. Brand new supply. See MILLER & WRENN, "Arlington's Smartest Furniture Store." 2219 N. Pershing dr., Arl., OW. 4343.

FURN.—Occ. chair, $15; end table, $5; cherry mirror, $9; Proctor roaster, $15; round card table, tan, $10; pine desk, $45; lamp, $10; Fiesta dishes, $15; fans; decanters; Persian Sarouk rug, 9x12, $375. 1727 Kilbourne pl. nw.

GAS HEATER—Can be used in store, garage or office; wall type; has heat control and thermostat, $75. 75 N. Glebe rd., Arlington, Va. OX. 2211.

GAS RANGE, two oven, like new; sell at sacrifice. Inq. 2567 Colebrook dr. se., Hillcrest Hgts., Md.

GAS RANGES, all sizes, new, used; credit; installation. PEERLESS SALES, 2237 Ga. ave. nw. DE. 5670.

HEATERS AND STOVES
New, used; gas, oil, coal, wood, elec. ACME STOVE, 1011 7th. NA. 8952.

LUMBER
Large stock of fine framing lumber, well seasoned, and free of nails; flooring, $25 per 1,000 sq. ft. ACE WRECKING & BUILDING MATERIAL CO., 4002 Minn. ave. ne. (Benning rd.). LU. 4-0500.

LUMBER—Chestnut, rough cut or finished, wormy or clear. CH. 7252.

MAGNECORDER — PT6-JAH, used 20 hours; $500. AL. 7752.

MATTRESSES—Innersprings or cotton felts; sgle. or dble., or bunk beds; good cond.; sterilized; limited quantities; $3.50 up, at great savings; wholesale or retail.
D. C. SURPLUS SALES
511-513 New Jersey ave. nw. (Free parking on premises.

MOWER, power, "Reo-Royal," new condition; $80. FA. 3562.

OFFICE FURNITURE
Contents of entire bldg., Carnegie Foundation and top agencies surplus of 200 desks, 400 chairs, 200 filing cabinets ($2.50 up), tables, desk lamps, costumers, trays, waste baskets, wholesale or retail. D. C. Surplus Sales, 511-513 New Jersey ave. nw. Free parking on premises.

ORGAN—Electronic Minshall Estey, single manual, new condition, $595; convenient terms. KITT'S, 1330 G st. nw.

OVERCOAT—Man's, Navy, imported fabric, size 42, good cond., purchased from Garfinckel's. Now $35.00. OT. 7592.

PAIR FRENCH PROVENCAL LOVE SEATS—Factory list price, $650; now $450. PAUL FRANKEL MODERN CREDENZA, cork top, list price $298, now $175. SOPHIE AUGUST, INC., 3417 Conn. ave.

PIANO; Meister, upright grand; $85. TE. 5396.

PIANOS—Apt.-sized upright, $250; small grand, $375; also spinets and consoles at greatly reduced prices. Your dollar's worth more at Ratner's Music Store, 736 13th st. nw.

PIANO — Steinway grand, medium, excellent condition; reasonably priced for cash only; will accept piano or furniture in trade. Paul Golibart in American Storage Bldg., corner entrance, 2801 Georgia ave., AD. 5928, from 9 to 5:30; evenings by appt. We buy pianos.

PIANO, Kranich & Bach, parlor grand, fine instrument; new $1600. Sacrifice $600, inc. del. AP. 1957.

PIANOS for rent; spinets, consoles, $6 mo. up; lowest rates in Washington. Rent now and get a credit if you buy later. ST. 6300. THE PIANO MART, 1015 7th st. nw.

PIANO—Wurlitzer spinet, attractive case design; excellent tone quality, $275. KITT'S, 1330 G st. nw.

PIANO—Spinet, walnut finish, Hallet-Davis, 1 yr., $65. KI. 8-6526.

PIANOS—We have used spinets and consoles from $295 to $545; also largest selections of new pianos in the city. Pay as little as $25 down, balance in 36 months. JORDAN PIANO CO., corner of 13th and G sts. nw. ST. 9400.

PIANO—Small console, Carter & Sons, exc. condition. $100. RE. 1746.

PIANOS OCT. SPECIALS
Now is the time to buy, we have a large stock of new floor samples and reconditioned pianos, in grands, consoles and spinets; choice of all wood finishes; starting at $395; $25 down will deliver, balance 36 mos.
DYNAMIC STORES
1300 G St. NW. ST. 0250

PIANO, Cable, 5 ft., mahog., baby grand, $495. WO. 6970, Ext. 417.

PHOTO movie splicer and reviewer, 8 mm., $35. WO. 7340 after 6.

PLUMBING
New complete castiron COLORED bathroom and powder room outfit with all fittings and matching toilet seats. Ask our price and compare. ACE WRECKING & BUILDING MATERIAL CO., 4002 Minn. ave. ne. at Benning rd. LU. 4-0500.

RADIO, PHONO, COMB. — Floor model, $35. JA. 8-3441 after 5 p. m.

RADIO-PHONOGRAPH — Silvertone, good cond., $35. WO. 7340, after 6.

REFRIG.—5-ft. Frigidaire; fine cond. $50. LA. 6-5055.

REFRIG., 6-ft. Gen. Elec., excel. con., $50; kitchen cabinet, $20. OT. 9547.

REFRIGERATORS, new 1951 models. Discounts for cash buyers. Paramount Co., 2150 Ga. ave. nw. HU. 4800.

REFRIGERATOR—1949 G.E. 6-foot, used only one year; like new; $125 cash. Call LO. 5-3470.

REFRIGERATORS—Up to 40% disc. on all floor models; last year's models slashed; Easy terms. Open eves. until 9. ROYAL APPLIANCE CO., 1911 Nichols ave. se. LU. 4-7000.

RUGS—Kashans, 9x12s and 10x14s, selected pieces; also other rugs; all at reduced prices. E. A. BALIAN & SON, 2125 18th st. nw. NO. 0237.

SEWING MACH.—New bankrupt stock; RB rev., $69 to $89; value $169; guar. 915 10th st. nw. EX. 6844

SOFA, Simmons hide-a-bed, tapestry cover, perf. cond., cost $249; sacr. cover incl., JA. 2-5387.

SOFA, Virginia, mahog. frame, tapestry uphols.; reas. HO. 3649 after 6.

STENOTYPE — New cond., instruct. books and carrying case incl., $40. ME. 1340.

TELEVISION, new 1951 models. Discounts for cash buyers. Paramount Co., 2150 Georgia ave. nw. HU. 4800.

TELEVISION — Stromberg-Carlson Westchester Mod. TV 12 PG Console radio-phonograph tel. combination. Radio features include FM, AM and short wave. Remarkable true fidelity mahog. cabinet, 35x40". Orig. cost $1000; like new; will sell for $250. FA. 1596.

TELEVISION SETS—Up to 40% disc., on 2 year service on all models. Last year's models slashed. Many floor samples and demonstrators. Free home demonstration. Easy terms. Open eves. until 9. ROYAL APPLIANCE CO., 1911 NICHOLS AVE. S.E. LU. 4-7000.

TEL.—10½" screen, Magnavox, mahog. console. Reas. CH. 4635.

TYPEWRITERS—Used and new portables and uprights from $29.50 and up; terms; also many good buys in adding machines. Central, 2019 14th st. nw. HU. 5121.

VACUUM CLEANER, late model Hoover, complete with attachments, $40. Call SLigo 9047 after 6:30 p. m.

WASHER, G. E., wringer, auto. pump. Excel. cond. $50. OL. 1138.

WASHER, Easy Spin Dryer, 3 yrs. old, $75. WI. 9509.

WASHER—Apt. size, Easy Whirldry, excel. cond. $25. WO. 4902.

WASHING MACHINES—40% disc. on all floor models; last year's models slashed. Easy terms. Open eves. till 9. ROYAL APPLIANCE CO., 1911 Nichols ave. se. LU. 4-7000.

MISCELLANEOUS WANTED 79

ABRAHAMS PAWNBROKER pays highest prices for old jewelry and silver. 3225 R. I. ave. ne.

AM INTERESTED in buying silverware, any condition; jewelry, bric-a-brac, china, glassware.
DORA KUPSAW MILESTONE
THE-HOUSE-OF-GIFTS
1438 Wis. Ave. N.W. NO. 0300.

BOOKS—Bought, all kinds, any quantity, and removed at our expense. ALBION BOOK SHOP, 1768 Penna. ave. nw. ST. 6698.

FURNITURE wanted at once; good-quality furniture and household effects. Entire home or odd pieces. Call Mr. Gray, NA. 2679.

FURNITURE—Highest cash prices; entire household or large portion. Call MR. KING any time. UN. 1587.

FURNITURE, ALL KINDS
MR. HUFF. ST. 1438 or RA. 7922.

FURN. Highest prices for ent. household. cont. S.E. Furn. Exch., AT 0585.

GOLD OR PLATINUM JEWELRY silverware and gold teeth; any condition. We pay cash. A. KAHN, INC., 58 years, at 935 F st. nw.

NEWSPAPERS, iron, metal, batteries and rags, highest prices.
D. C. WASTE PAPER CO.
711 Kenilworth Ave. NE.

NEWSPAPERS WANTED — Highest prices paid. If you cannot deliver your accumulation, please phone us. ACE JUNK CO., 2220 Georgia ave. nw. AD. 5457.

PIANO, spinet or console. Reasonable. Call WO. 7071.

Happily Ever After

WIDOW'S MIGHT
Beware, my sweet, the widow bold
Replete in gems and spangles;
She might appear to be all curves,
But she may have her angles.
—James E. O'Bryon

MISCELLANEOUS WANTED 79

NEWSPAPERS WANTED — Highest prices paid. If you cannot deliver your accumulations, please phone us. WASHINGTON RAG & BAG CO., 215 L st. sw. DI. 8007.

Scrap Iron, Scrap Metals
Auto batteries, house rags; highest prices paid. If you cannot deliver your accumulation, please phone us.
ACE JUNK CO.
2220 Georgia Ave. N.W. AD. 5457

SILVER, antique or ordinary; any condition. THE SILVER SHOP, 1631 Wisc. ave. nw., NO. 1497.

SLEEPING BAG—Good condition. CO. 1000, ext. 758.

WANTED CONTRACTORS EQUIPMENT—Lowboy truck and trailer, 40- to 60-ton capacity, ¾ yard motor-crane, concrete aggregate bin, 100- to 150-ton capacity, 500-barrel cement bulk bin, ¾- or 1-yard rehandling bucket. Phone WOodley 4038 or write E. and E. J. Pfotzer, 5910 MacArthur blvd. nw., Washington 16, D. C.

WE BUY & SELL
Musical insts., all firearms, engineering insts., old gold, silver, diamonds, binocs., cameras, trunks, etc.
MAX ZWEIG SONS
937 D ST. N.W. ME. 9113. ME. 8343
WILL PICK UP AT YOUR HOME

COAL, FUEL OIL, WOOD 80

FIREWOOD for sale—$10 per cord. 24-ft. lengths; you haul it. 1400 Whittier pl. nw.

FARM AND GARDEN 82

2 LAWN mowers, one horse wagon, exc. cond.; ton of timothy hay; reasonable. WI. 4361.

MOTORCYCLES 86

MOTORCYCLE—'41 Indian Sport Scout; very good cond.; low mi.; new paint; $350 or offer. LO. 3-7336 aft. 5.

Trucks, Sale 93

CHEVROLET—'49 Sedan Delivery, 10,000 miles. Very clean inside and out. Heater and defroster. Special price 2 days, only $1,045. We also have several pickups and paneled body trucks worthy of your inspection.
Chevy Chase Motors Co.
7725 Wisconsin Ave. OL. 6100.
"CUSTOMERS SATISFACTION OUR FIRST CONSIDERATION"

SPECIAL
1946 CHEVROLET ½-TON PANEL
$545
Terms & Trade
HANDLEY FORD
6323 Ga. Ave. N.W. TA. 8416

PERSONAL LOANS 90A

Licensed Under Small Loan Laws

Col. Tom Hulfish Says:

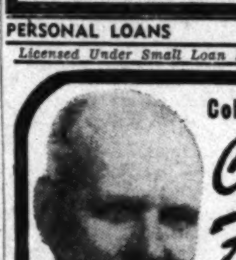

Call me For Quick Cash!
There's nothing we like better than lending money. You pay only for the actual number of days the money is used.
COMMERCIAL FINANCE CO.
3201 R. I. Ave. N.E. — Mt. Rainier, Md. — DEcatur 9400
4413 Southern Ave. S.E. — JOrdan 8-2060

WHEN YOU WANT A **LOAN**
ESPECIALLY IF YOU WANT IT **FAST**
SIMPLY LET US KNOW
YOU ARE INVITED TO COMPARE THESE RATES WITH ALL OTHERS

CASH YOU GET	PAYMENTS 15 MONTHS	PAYMENTS 18 MONTHS
$200	$15.06	$12.77
300	22.59	19.15
400	30.12	25.54
600	44.68	37.85
900	66.30	56.16
1200	88.33	74.88

AUTO-SIGNATURE-FURNITURE
Loans up to $1500
GENERAL ACCEPTANCE CORPORATION
MT. RAINIER – 3510 Rhode Island Ave. – AP 2800
HYATTSVILLE – 5303 Baltimore Ave. – WA 3181 (Next to Hot Shoppe)
SILVER SPRING – 7912 Georgia Ave. – JU 7-6900

FASTER LOANS AT LENDERS
A New Service Just Inaugurated Enables Us to Make Loans
FASTER THAN EVER BEFORE!
DON'T DELAY
FOR FASTER LOANS PHONE LENDERS TODAY
NOW 6 GREAT LENDERS INC OFFICES FOR YOU . . .
Phone for Any Amount Up to $300 in Virginia or $1500 in Md.

Shirlington, Va.	Hyattsville	Anacostia
2811 Randolph St.	5203 Balt. Blvd.	3101 Naylor Rd. S.E.
King 8-6767	UNion 9000	JO. 9-9200
Arlington-Rosslyn	**Mt. Rainier**	**Silver Spring**
Key Bridge	3310 R. I. Ave.	7904 Ga. Ave. N.W.
CHestnut 2444	DEcatur 1240	SH. 3680

TRAILERS, SALE 87

TELEGRAPH RD., Alex., Va.—Lot T-2, Temple Trailer Village; 1942, 18-ft.; sleeps 4; $495.

HOUSE TRAILERS
NEW AND USED
American Trailer Co., Inc. WO. 3231
4030 Wisconsin Ave. NW.

AUTOMOBILE LOANS 90

AUTO LOANS procured on 1937 and later models.
APEX CREDIT CO.
1014 K st. nw. ME. 5795.

AUTO PARTS—SERVICE 91

PAUL BROS. OLDSMOBILE
Sales. Service. Used Cars.
5520 Wisc. Ave. WO. 2161.

BUSES FOR SALE 95A

FORD—1944 bus; formerly owned by private school; ideal for private clubs, organization, etc.; has been reconditioned and ready to go. Priced $795.
Chevy Chase Motor Co.
7725 Wisconsin Ave. N.W. OL. 6100

AUTOS, CABS, TRUCKS HIRE 95

AMER. CABS—'50 Plymouth to reliable drivers; lower rate to part-timer. LI. 7-5174.

AUTOMOBILES WANTED 96

WANTED—Cars for Southern dealer in town this week.
KIRK MOTOR CO.
4000 Georgia Ave. N.W. TA. 4800.

Autos For Southern Trade
'36 to '49—Spot Cash
Prestwood, 5806 Ga. Ave. GE. 9844

WANTED! CLEAN USED CARS
PARKWAY MOTORS
3051 M ST. N.W. MI. 0185.

AT HORNER'S CORNER
SELL OR TRADE YOUR CAR.
STANLEY H. HORNER (Buick)
Fla. Ave. at 6th NE. AT. 6464

LOST
$100 by a certain man in Arlington who sold his car to a neighbor without first getting an offer from
ARLINGTON MOTOR CO.
(1 block south of Key Bridge)
1917 North Moore St. OW. 8787.

AUTOMOBILES, SALES 97

AUSTIN—4-door; brand new; only $513 down; immediate delivery; all financing by us on easiest terms; good trade; completely equipped; $1539. Manhattan Auto & Radio Co. Authorized Austin Sales, Service, Parts. Both sides of 7th st. at R nw. NO. 7557.

BRITISH MORRIS—Model "Monor," 1950; ideal for local driving; 40 mi. per gal.; only driven 700 miles; heater, 5 tires, tan, 2-door sedan, leatherette upholstery; sacrifice price, $1195. Call Mr. I. W. Sell, Wardman Park Hotel. CO. 2000.

BUICK—'49, Model "56," C. convertible coupe; excellent green finish; radio; heater; standard shift; white tires. $1845. CCC guarantee.
Capitol Cadillac-Olds Co.
1222 22d St. N.W. ST. 2600

Buick '49 Sedanette
Super Dynaflow; fully equipped; 30-day, no-cost guarantee; $1695.
CHERNER MOTOR CO.
FORD DEALERS
1711 Florida Ave. N.W. HO. 5005.

BUICK—1950 Special, radio, heater, w.s.w. tires. Dyna Flow; new car guarantee, only $1895. CALVERT MOTORS, INC. 2611 Lee hwy., Arl., Va. OW. 7166.

BUICK—1950—$1895
Special sedan, Dynaflow. Gray. R. & h. $632 down, 15 months to pay.
EMERSON & ORME
Buick, established 1910
1139 17th St. at 17th & M Sts. N.W.
Just drive in our lot or call DI. 1162

PERSONAL LOANS 90A

Licensed Under Small Loan Laws

IF YOU NEED $100 MORE OR LESS
Just Phone—It Will Be Ready Whenever You Stop In
AMERICAN FINANCE CO.
3306 Rhode Island Ave. MI. 6510
1210 Lee Hwy., Rosslyn OW. 8510
7932 Georgia Ave. N.W. JU. 7-7200
807 King St., Alex., Va. OV. 0130

AUTOMOBILES, SALES 97

BUICK—'47 Roadmaster, 4-dr.; good tires; all extras; $1195. OV. 6286.

BUICKS—1946—$995
Sedans and Sedanettes. Selection of colors. $332 down, 15 months to pay.
EMERSON & ORME
Buick, established 1910.
1139 17th St. at 17th & M Sts. NW.
Just drive in our lot or call DI. 1162

BUICKS—'47—$1095
Sedans. Selection of colors: $365 down, 15 months to pay.
EMERSON & ORME
Buick, established 1910
1139 17th St., at 17th & M Sts. N.W.
Just drive in our lot, or call DI. 1162

BUICKS—'48—$1295
Sedans. Choice of colors; fully equipped; clean; $432 down, 15 months to pay.
EMERSON & ORME
Buick, established 1910
1139 17th St., at 17th & M Sts. N.W.
Just drive in our lot, or call DI. 1162

BUICK—1946—$995
Convertible, fully equipped; clean; $332 down, 15 months to pay.
EMERSON & ORME
Buick, established 1910.
1139 17th St. at 17th & M Sts. NW.
Just drive in our lot or call DI. 1162

CADILLAC—'47 "62" Sedan, beautiful gray finish; radio, heater and Hydramatic drive; outstanding white tires; $1595. CCC guarantee.
Capitol Cadillac-Olds Co.
1222 22d St. N.W. ST. 2600

CADILLAC—'49, Model "61" Club Coupe; beautiful black finish; radio, heater, Hydra-Matic drive; excellent tires. This is a wonderful car; $2795. CCC guarantee.
Capitol Cadillac-Olds Co.
1222 22d St. N.W. ST. 2600.

CADILLAC — 1948, black, 4-door sedan, fully equipped, best grade white wall tires; immaculate condition; low mileage; well cared for by 1 owner, diplomat; $2300. See Mr. Olivas, 1600 N. H. ave. nw.; no phone calls.

CHEVROLET—1948 Fleetmaster 2-door. Excel. cond., many accessories; $1,195. JU. 7-7298.

CHEVROLET—'50 2-dr. sedan, com. equipped, 700 miles, $1875. OR. 7772.

CHEVROLET—'49, fully equipped, $1400 cash. MI. 4822.

CHEVROLET—1949 Style Line sedan, radio and heater, $1395. Falls Church Garage, Inc., PA. 2300.

CHEVROLET '48, Fleetline 4-door sedan; blue finish; 27,000 actual miles. Fully equipped; very clean inside and out. Special Monday and Tuesday only. Priced $1095. Also many other models to choose from; priced reasonably.
Chevy Chase Motors Co.
7725 Wisconsin Ave. OL. 6100
"CUSTOMERS' SATISFACTION OUR FIRST CONSIDERATION"

CHEVROLET '47—$995
Fleetline sedan. Fully equipped. Black. $335 down, 15 months to pay.
EMERSON & ORME
Buick, established 1910
1139 17th St. at 17th & M Sts. N.W.
Just drive in our lot or call DI. 1162

CHEVROLET — 1950 2-dr., black, $1595. WINCHESTER, INC., 2804 Jeff. Davis hwy., Arl., Va., on Rt. 1. OT. 7177.

CHEVROLET—Plenty of '46, '47, '48 and '49 models. Big price reductions.
STOHLMAN CHEVROLET, INC.
33rd and M Sts. NW. MI. 1646.

CHEVROLET—'49 de luxe convert., low mileage, 1 owner, $1495. OR. 7772

Chevrolet '47 4-Dr. Sedan
Fleetmaster; fully equipped: 30-day, no-cost guarantee; $995.
CHERNER MOTOR CO.
FORD DEALERS
1711 Florida Ave. N.W. HO. 5005.

CHEVROLET—1949, $1395
Club sedan, equipped; very clean. $465 down, 15 months to pay.
EMERSON & ORME
Buick, established 1910
17th at M St. N.W.
Just drive in our lot or call DI. 1162

CHRYSLER—'47 New Yorker, 4-dr., black; heater, radio, fluid drive. $1245. Butler Bonder.
LEE D. BUTLER, INC.
1121 21st st. nw. DI. 0110

CHRYSLER—'47 black 3-pass. cpe.; excel. cond.; r. and h.; fl. dr.; must sell. $1085. RE. 6131, ext. 204, 8:30-5 p. m.; HO. 5600, apt. 207, 7-8 p. m.

DE SOTO—1946 Custom sedan, radio and heater, light gray, $1045. Falls Church Garage, Inc., FA. 2300.

DE SOTO—'46 custom 8; blue finish; r. and h.; fluid drive; $895; 30-day guarantee.
Mayflower Motors, Inc.
1125 15th St. N.W. RE. 4232

DE SOTO—'47 4-door sedan; radio and heater; beautiful, clean, low-mileage; one-owner car. KI. 8-6478.

DE SOTO—1948—$1145
Sedan, fully equipped; clean; $382 down, 15 months to pay.
EMERSON & ORME
Buick, established 1910.
1139 17th St. at 17th & M Sts. NW.
Just drive in our lot or call DI. 1162

DE SOTO—1948 4-Door Sedan, fluid drive, radio, heater; 17,500 miles; $1195 or best offer. Call EM. 0659.

DODGE—'46, $895
Sedan, fully equipped, clean, $299 down, 15 months to pay.
EMERSON & ORME
Buick, established 1910
1139 17th St. at
Just drive in our lot or call DI. 1162

DODGE—1948 custom 4-door sedan; perfect condition; radio, heater, almost new whitewall tires, front bumper guard, seat covers; diplomat-owner returning to home country; $1150 or best offer cash. Call TU. 2868.

DODGE 1947 Custom 4-Door—Perf. blue finish; very clean and mech. perfect; radio, heater, seat covers, clock, sun visor, w. w. tires and 2 extra new snow tires; $1100, by original owner. OL. 6743.

Dodge '46 Club Coupe
Fully equipped. 30-day no-cost guarantee. $995.
Shirlington Business Center
Shirlington Motor Co.
Lincoln-Mercury Dealers. OV. 4004

FORD—'49 4-door sedan; r. and h.; overdrive; a real bargain; $1195; 30-day guarantee.
Mayflower Motors, Inc.
1125 15th St. N.W. RE. 4232

FORD—'49 Custom "8," 4-Door, r. and h., seat covers; 10,000 mi.; new cond.; pvt. owner; $1495. GE. 1182.

FORD—1947 Fordor, radio, heater, overdrive; price, $895. HO. 1026.

FORD—1946 black special de luxe coupe; actual mileage 29,000; 5 Air Ride tires; best offer; immediate sale. OW. 4727.

FORD '50 convertible. Radio, heater; w.-w. tires; spotlight. Save $500 from new-car cost. Now only $1795.
Akers Olds.-Cadillac Co.
FAIRLINGTON SHOPPING CENTER
Alexandria, Va. OV. 0350

FORD—1949 station wagon; r., h., overdrive, undercoating, w. w. tires; excel. cond.; owner; $1,595 cash. OV. 4938.

FORD 1948
Custom "8" 2-door, radio and heater, seat covers. A low-mileage, one-owner car. Original black finish. Reduced to $999. Written guarantee. Open evenings till 9.
COAST-IN PONTIAC
427 Florida Ave. NE. AT. 7200.

Ford '50 Fordor Sedan
Custom. Fully equipped, 30-day no-cost guarantee. $1595.
Shirlington Motor Co.
Shirlington Business Center
Lincoln-Mercury Dealers. OV. 4004

FORD—1949 Custom 8 Tudor, radio and heater, $1295. Falls Church Garage, Inc., FA. 2300.

FORD—'47 pheasant red convertible; r. and h.; excellent condition due to care given by owner—Army officer experienced in motors; ordered overseas and must sell. $980 cash only. Col. O'Brien, OW. 6427.

Ford '50 Fordor Sedan
Fully equipped; 30-day no-cost guarantee; $1545.
CHERNER MOTOR CO.
FORD DEALERS
1711 Florida Ave. N.W. HO. 5005.

FORD—'47 Super de luxe club coupe, gray; heater; radio; seat covers; 1 owner. Top condition. Butler Bonded. $945.
LEE D. BUTLER, INC.
1121 21st N.W. DI. 0110

KAISER—1951 2-door sedan. Co. official car. New-car guarantee. Low mileage. Special $1867. Jack Pry, 16th and Pa. ave. se.

KAISER—'49, $1095
Sedan, equipped, clean, $365 down, 15 months to pay.
EMERSON & ORME
Buick, established 1910
17th at M St. N.W.
Just drive in our lot or call DI. 1162

LINCOLN—'50 cosmo. sport sedan; 4-door; grey; fully equipped including hydramatic; $2695. 30-day guarantee.
Mayflower Motors, Inc.
1125 15th St. N.W. RE. 4232

Lincoln '50 Cosmopolitan
Fully equipped; 30-day no-cost guarantee; $2995.
CHERNER MOTOR CO.
FORD DEALERS
1711 Florida Ave. N.W. HO. 5005.

AUTOMOBILES, SALES 97

Mercury '50 Sedan Coupe
Fully equipped; 30-day no-cost guarantee; $1895.
CHERNER MOTOR CO.
FORD DEALERS
1711 Florida Ave. N.W. HO. 5005.

MERCURY—'49 coupe; 2-tone green; loaded with extras; $1395; 30-day guarantee.
Mayflower Motors, Inc.
1125 15th St. N.W. RE. 4232

MERCURY—'48 4-door, excel. cond., 1 owner; radio, heater, undercoating, new tires and s. c.; $1250. OV. 5884.

MERCURY '49—$1395
Sport sedan, fully equipped, clean. $465 down, 15 months to pay.
EMERSON & ORME
Buick, established 1910
1139 17th St. at 17th & M Sts. N.W.
Just drive in our lot or call DI. 1162

MERCURY—'49 4-door sedan; black; heater and w.w. tires; $1395; 30-day guarantee.
Mayflower Motors, Inc.
1125 15th St. N.W. RE. 4232

Nash '49 4-Dr. Sedan
"600". Fully equipped. 30-day no-cost guarantee. $1395.
Shirlington Motor Co.
Shirlington Business Center
Lincoln-Mercury Dealers. OV. 4004

NASH—'46 AMBASSADOR—$695
Club Coupe; fine condition; $233 down, 15 months to pay.
EMERSON & ORME
Buick, established 1910
1139 17th St., at 17th & M Sts. N.W.
Just drive in our lot, or call DI. 1162

NASH—1949 Ambassador custom 2-dr. Sedan; r. and h., overdrive; low mi.; car in excel. cond. 1-owner car by executive of local hotel. Call VI. 3278.

OLDSMOBILE—'40 "6" 2-dr.; a fine performing neat used car; look no further; only $295.
Williams & Baker Nash
2819 M St. NW. HO. 8700

OLDS—'40 4-door sedan. Heater. Orig. owner. $375. Must be seen to be appreciated. OT. 9197.

OLDSMOBILE—1941; 6 cylinder; 4-door sedan, radio and heater; excel. cond. $475. EM. 8630.

OLDSMOBILE—1946 4-dr. sedan, hydramatic drive, radio and heater, 2-tone tan color, $1200 or best offer. Call VI. 8347.

OLDSMOBILE—'46—$895
Sedan; fully equipped; clean; $300 down, 15 months to pay.
EMERSON & ORME
Buick, established 1910
1139 17th St., at 17th & M Sts. N.W.
Just drive in our lot, or call DI. 1162

OLDSMOBILE—'47, Model "98," black finish; heater and Hydramatic drive; excellent black tires. $1095. CCC guarantee.
Capitol Cadillac-Olds Co.
1222 22d St. N.W. ST. 2600

OLDSMOBILE—'48, Model "98" Sedan; blue finish; radio; heater; Hydramatic drive. This is an outstanding buy. $1295. CCC guarantee.
Capitol Cadillac-Olds Co.
1222 22d St. N.W. ST. 2600

OLDSMOBILE—'50, Model "88," 2-Door Sedan; beautiful serge blue finish; radio; heater; Hydramatic drive; excellent white tires. $2195. CCC guarantee.
Capitol Cadillac-Olds Co.
1222 22d St. N.W. ST. 2600

OLDSMOBILE—'48, "68" convertible coupe; excellent green finish; radio, heater and Hydramatic drive; $1195. CCC guarantee.
Capitol Cadillac-Olds Co.
1222 22d St. N.W. ST. 2600

PACKARD—'46 Clipper super 4-door sedan; blue finish; radio and heater; an exceptional car. Butler Bonded.
LEE D. BUTLER, INC.
1121 21st N.W. DI. 0110

PACKARD—1947, $895
Club sedan, fully equipped. $299 down, 15 months to pay.
EMERSON & ORME
Buick, established 1910
17th at M St. N.W.
Just drive in our lot or call DI 1162

PLYMOUTH—1949 convertible coupe, yellow, radio and heater, $1595. Falls Church Garage, Inc., FA. 2300.

PLYMOUTH '48—$1095
Special De luxe sedan. $365 down, 15 months to pay.
EMERSON & ORME
Buick, established 1910
1139 17th St. at 17th & M Sts. N.W.
Just drive in our lot or call DI. 1162

PLYMOUTH—'49 4-door; green; r. and h.; w.w. tires; $1195; 30-day guarantee.
Mayflower Motors, Inc.
1125 15th St. N.W. RE. 4232

Plymouth '47 4-Dr. Sedan
Fully equipped. 30-day no-cost guarantee. $995.
Shirlington Motor Co.
Shirlington Business Center
Lincoln-Mercury Dealers. OV. 4004

PLYMOUTH—'46 4-dr., special de luxe; r. and h.; excel. cond. $795 or best offer. AP. 0090.

PONTIAC—1950 Chieftain 2-door, radio and heater, seat covers; new condition; 7000 miles. GL. 2860.

PONTIAC—'46 8; 2-door sedanette; fully equipped; black; $895; 30-day guarantee.
Mayflower Motors, Inc.
1125 15th St. N.W. RE. 4232

PONTIAC—'41 Sedanette, an excellent prewar car at a give-away price. Only $295.
Williams & Baker Nash
2819 M St. N. W. HO. 8700

"Pontiac Means McKee"
McKEE PONTIAC
1828 L St. N.W. ST. 7100

PONTIAC—1948—$1195
Sedan, Hydra-Matic drive; very clean; $399 down, 15 months to pay.
EMERSON & ORME
Buick, established 1910
1139 17th St. at 17th & M Sts. N.W.
Just drive in our lot or call DI. 1162

PONTIAC—'50 "Chieftain" 8 De luxe, 2-dr. hydra. Fully equip., like new, 6000 miles. Will accept trade. $2095. Owner, GE. 3038.

STUDEBAKER—'46 Champion De luxe Coupe. Tan. Fully equipped. climatizer. overdrive, radio; clean car. Butler Bonded. $695.
LEE D. BUTLER, INC.
1121 21st st. nw. DI. 0110

1948 CADILLAC
"62" Sedan Coupe. Fully equipped, new white side-wall tires. Beautiful maroon finish. Excellent condition throughout. Privately owned. Only $2495
Phone ALex. 3233

AUTOMOBILES, SALES 97

STUDEBAKER—1947 Starlite club coupe, Com.; r., h., o'dr.; $895. Metropolitan Motors, 1900 Bladensb'g rd.

Studebaker '48 4-Dr. Sedan
Fully equipped. 30-day no-cost guarantee. $1295.
Shirlington Motor Co.
Shirlington Business Center
Lincoln-Mercury Dealers. OV. 4004

DID YOU KNOW
YOUR '40 or '41 car will make the down payment on one of our late models. Come out today.
Grady Motors, Inc.
Lincoln-Mercury Dealer
7809 Wisconsin Ave. N.W.
OL. 7400

TOM SAYS: NOW YOUR '40 '41 CAR
is the down payment on one of our late model one-owner
'New Car Conditioned' Silver Seal Cars
Serving the Wash. Public 26 Yrs.
TOM'S AUTO SERVICE
4031 OLD DOMINION DR., LEE HWY.
Cherrydale, Va.
JA. 2-2883

1950 MERCURYS
1 Convertible
3 Club Coupes
6 Sedans
TO BE SOLD AT A GREAT SAVINGS
COMPANY OFFICIAL CARS
Grady Motors, Inc.
"Lincoln-Mercury Dealer"
7809 Wisconsin Ave. N.W.
OL. 7400

SPECIALS
'49 FORD Custom V-8
2-Door, Radio and Heater $1195
'49 MERCURY Sport Sedan
Carefully driven, by one owner. $1345
'49 PONTIAC "8"
De Luxe Chieftain 4-door, hydramatic drive, radio & heat. $1795
We also have an excellent selection of one-owner Oldsmobiles.
POHANKA SERVICE, Inc.
1140 20th St. N.W. EX. 8307

TRADED
Late Model Cars
'50 Chrysler Windsor Convertible Coupe. Driven less than 5,000 miles. R.&H. Like new in every detail. $2995
'50 Hudson Pacemaker 2-Door Sedan. Seat covers and heater. An A-1 automobile $1595
'49 Chrysler Windsor 4-Dr. Sedan. Equipped with every extra in the catalog. Driven only 8,000 miles.... $2295
'49 Chrysler Windsor Convertible Coupe. Cream with a black top. R.&H. Excellent condition $2345
'48 Plymouth 4-Dr. Sedan. R.&H. Sun visor. Black. A-1 condition $1095
'47 Chrysler New Yorker. 4-Door Sedan. R.&H. A very clean car $1345
'47 Chrysler Windsor Convertible. Fully equipped. R.&H. Maroon finish. Excellent cond. 1-owner $1695
'47 Buick Roadmaster Sedan. Equipped, all extras. Unusually clean $1395
'46 Nash 4-Door Sedan. Tan. R.&H. $745
'46 Pontiac 4-Door Sedan. R.&H. $1095
'42 Chrysler New Yorker. Green. R.&H. $445
These are all low mileage one-owner cars that we can and do recommend to the most discriminating purchaser.
Washington's Oldest Automobile Dealer
Pioneer of Chrysler & Plymouth
H. B. LEARY, Jr. & BROS., INC.
1612-22 U St. N.W.
HO. 6000

3 ★ 1950 PONTIAC ★ CONVERTIBLES
COMPANY OFFICIAL CARS . . .
These cars were driven by company officials and have never been titled. Very low mileage. Full new-car guarantee. Easy terms and trades.
LARGE DISCOUNT
CIPCO
COAST-IN PONTIAC COMPANY
COAST-IN PONTIAC CO.
427 Florida Ave. N.E. ATlantic 7200

'50 PONTIACS
WE HAVE SEVERAL COMPANY OFFICIAL CARS
LOW MILEAGE • Fully Equipped
FOR SALE at SUBSTANTIAL DISCOUNT
BENDALL PONTIAC
1625 PRINCE ST.
ALEXANDRIA OV. 1600
Dealer's License No. 38

Walter Winchell . . . In New York

Men, Letters and History

Ever since Benedict Arnold's signature on the plans of West Point were found in Major Andre's boot, letters have been an important factor in American politics. Letters, politically, are a permanent confession; letters, legally, are the strongest kind of evidence. They constitute admissions—and an admission of fact is to the trial court what a right cross to the jaw is to the prize ring.

The lethal quality of letters was recognized early; indeed, the political strategists were not above the use of decoys in order to secure them. For example, among the most celebrated incidents in United States history is the Sackville-West affair. In September of 1888, the Republican leadership was extremely anxious to swing the so-called "Irish vote" against President Grover Cleveland. They figured if it could be demonstrated he was friendly to Great Britain, that would turn the trick.

Accordingly, a letter was sent to the British Ambassador, Lord Sackville-West, signed by a Charles F. Murchison. Murchison stated he was a naturalized Englishman and asked Lord Sackville-West for advice on how to vote in the American election. Without the slightest suspicion that he was stepping into a trap, the British Ambassador wrote Murchison a letter stating that he thought Cleveland was more friendly to Great Britain than Harrison. The Herald Trib broke the story by publishing the letter with the caption: "The British Lion's Paw Thrust Into American Politics to Help Cleveland." Cleveland in a fury demanded that His Majesty's government relieve Sackville-West from duty—but the damage was done. Though Cleveland received a Nation-wide majority, Harrison was carried by his majority of 12,000 in N. Y. State into the White House.

The British never forgot the incident. In the 1944 campaign, Lord Halifax was asked by a heckler at a public meeting: "If you were an American citizen—would you vote for Roosevelt or Dewey?" . . . "My friend," Halifax purred, "if you will make me an American citizen, I shall begin to form opinions on matters which are none of my business now."

Perhaps no letter in American history has had the impact of one written by George F. Baer, president of the Philadelphia & Reading R. R. during the first great coal strike in 1902. By enraging the country, it literally set off the whole wave of social reform and gave labor unions their first foothold on American public opinion and started in ascendancy the star of President Theodore Roosevelt. With the country in the grip of a great coal strike, William F. Clark, a very religious man of Wilkes-Barre, wrote Baer as leader of the coal operators, urging him to stop the internal strife in the name of God . . . Baer wrote back: "I beg of you not to be discouraged. The rights and interests of laboring men will be protected by the men to whom God in His wisdom has given the control of the property interests of the country."

The New York Times broke the letter—with the notation that "it seemed to verge very close upon unconscious blasphemy." William R. Hearst observed that "the pious pirate is no new thing. Baer and the relations between a just God and the thieving trusts must be left to the pulpit for adequate treatment." The clergy did just that. Baer was denounced in all the churches. The New York Churchman, Protestant Episcopalian, said Baer's letter was a "ghastly blasphemy." The Boston Watchman, a Baptist publication, stated: "The doctrine of the divine right of kings was bad enough, but not as rotten as the doctrine of the divine right of plutocrats to administer things in general with the prescription that what it pleases them to do is the will of God."

With the country in a furor over the Baer letter, the young man in the White House set the pattern for the Roosevelt tradition-shattering pattern. In one of the most extraordinary scenes in our history, he called General Schofield of the U. S. Army at midnight. Carefully, he asked General Schofield if he would regard him as Commander-in-Chief under all circumstances. Schofield became very grave as he listened, because a United States officer takes his oath to the Constitution—not to the President. Fipally Schofield said he would. President Roosevelt then ordered him as Commander-in-Chief to be ready on a half hour's notice—to have the troop trains leave Washington to seize the coal mines—to hold the mines until further orders—and to defy the U. S. Supreme Court if an injunction was issued!

But it wasn't necessary. The operators caved in before the rage of the public. George Baer's letter had started organized labor and Theodore Roosevelt on their way to sweeping power.

Intercepted letters have had more effect on world history than any other single factor. As a few examples, George Washington would have been removed as Commander-in-Chief of the Colonial forces—if the Conway Cabal hadn't been exposed by publishing Conway's conspiratorial letters to Gates . . . Aaron Burr's notorious cypher letter to General Wilkinson—asking him to seize New Orleans—was intercepted—and Burr's first notice was the publishing of it on the front page of the newspapers . . . Modern Germany was started by Bismarck's famed editing of the Kaiser's telegram from Ems, turning a courteous note into the inflammatory document which started the Franco-Prussian War.

The plain fact is that nine tenths of all modern intelligence effort is directed toward "penetrating" the enemy's communications.

This story has never been published before, but there are top Intelligence officers who swear it is true. It could be called—what broke the mind of Rudolf Hess. When Rudolf Hess dropped from his plane into Scotland, he was quickly taken into custody. He was arrogant as only a Nazi war lord could be and asked that Winston Churchill be notified that he was in England to keep their appointment—and he would speak with no one else; as a chieftain, he had the right to speak only to chieftains. "You are here at Mr. Churchill's request?" asked the suave British Intelligence chief . . . "Yes," said Hess impatiently. "Here is his signed letter" . . . "Very interesting," said the British Intelligence man, crisply. "In fact, the best forgery I have ever seen" . . . Hess went white as a ghost . . . "Himmler," he said hoarsely, "Himmler has tricked me—and I shall never be able to explain to the Fuehrer." Then every vein in his head stood out in such a monumental rage that he collapsed. When he came out of it, he was insane. He scarcely ever uttered a word thereafter.

But as Himmler placed the poison pill in his mouth to kill himself, five years later, he knew history had given Hess the last bitter laugh, though Hess was too insane to know it. Because, by betraying Hess and causing his insanity, Himmler had saved the life of the man he hated most!

Winnebagos Taking To Legal Warpath

SPARTA, Wisc., Oct. 31 (AP).—The Winnebago Indian nation was prepared today to take the legal warpath against the Federal Government for settlemen of an ancient debt.

Five Winnebagos signed legal papers before county Judge Lambert Hansen, who then authenticated their signatures. The Rev. Mitchell White Rabbit of Black River Falls said this enabled the Indians to retain attorneys to present their case before the United States Court of Claims in Washington, D. C., in an amount that would range from 15 million dollars to 80 million dollars "plus interest."

FCC Asks End Of Suit by RCA Over Color TV

CHICAGO, Oct. 30 (U.P.).—The Federal Communications Commission today asked dismissal of an injunction filed by Radio Corporation of America to prevent adoption of the Columbia Broadcasting System's color television setup.

Special Assistant Attorney General John F. Baecher filed in Federal Court a motion for a summary judgment of dismissal on grounds the FCC order is valid in all respects.

The motion said RCA and its affiliate, National Broadcasting Co., are not entitled to damages or legal relief. It said that they failed to show that they would suffer financial loss through adoption of the CBS "mechanical system."

Arguments on the dismissal motion will be heard November 14.

Federal Judge Philip L. Sullivan granted CBS the right to intervene when attorneys for RCA voiced no objections. Sullivan then set November 14 for a hearing of the injunction suit by a three-judge court composed of himself, United States District Judge Walter J. Labuy and Chief Judge J. Earle Major of the United States appelate court here.

In its petition to intervene, CBS said it has spent four million dollars on its color system and anticipates "substantial revenue of many millions." It said sponsors already have expressed interest, and that contracts with sponsors are expected to be signed by November 20, when CBS is scheduled to begin color telecasts under the controversial FCC order.

TV Problems Called Government-Imposed

SYRACUSE, N. Y., Oct. 30 (U.P.).—Dr. Allen B. Du Mont said tonight that all the major problems of the television industry are Government imposed—"cold shadows cast by the parasitic structures of Federal bureaucracy."

Addressing the fall convention of the Institute of Radio Engineers and the Radio-Television Manufacturers Association, Du Mont reviewed what he considers the major problems of the television industry and outlined his views on the proposed excess-profits tax.

The president of Allen B. Du Mont Laboratories, Inc., called the go-ahead for CBS color television at this time "an arbitrary and hasty decision injurious to the public and the industry."

"The major point which I want to make is that industry leaders and technical experts have been disregarded by the FCC in its color decision affecting industry and the public welfare. That, to me, is the greatest problem of the industry," he said.

Business Failures Decline

Business failures in September declined 18 percent to 648, the lowest level since January, 1949, according to Dun & Bradstreet, Inc. All industry and trade groups had a smaller number of casualties than in August.

Schenley Buys Plant

NEW YORK, Oct. 30 (AP).—Schenley Distillers, Inc., announced today the purchase of a former defense plant corporation industrial facility at Kansas City, Mo. Schenley will restore the 15-acre property as an alcohol manufacturing unit.

The Weather Summary

Washington Area: Today and Wednesday—Fair and continued warm. Afternoon temperature around 80 degrees.

Maryland and Virginia: Fair and continued warm weather today and Wednesday. Highest afternoon temperatures 78 to 84 degrees.

Winds: Westerly, about 10 miles per hour.

Visibility: Good.

Departures from normal yesterday: Accumulated excess of temperature since January 1, 1950, 705 degrees; excess since October 1, 1950, 104 degrees. Accumulated excess of precipitation since January 1, 1950, 5.94 inches; excess since October 1, 1950, .85 inch. Temperature one year ago this date—High, 61; low, 38.

Sun, Moon, Tides, River (EST): Sun rises 6:33 a. m., sets 5:09 p. m. Moon rises 9:01 p. m., sets 12:07 p. m. Tides—High, 11:11 a. m. and 11:33 p. m.; low, 6:07 a. m. and 5:48 p. m. (Coast and Geodetic Survey). Potomac River clear at Great Falls (U. S. Engineers).

Temperature	Hi.	Low.	Pre.	Temperature	Hi.	Low.	Pre.	Temperature	Hi.	Low.	Pre.
Abilene	86	55	...	Des Moines	85	53	...	New Orleans	83	63	...
Albany	76	48	...	Detroit	76	50	...	New York	79	58	...
Albuquerque	82	42	...	Duluth	64	40	...	Norfolk	80	55	...
Alpena	73	50	...	El Paso	86	48	...	Okla. City	84	61	...
Asheville	78	43	...	Fort Worth	87	63	...	Omaha	83	50	...
Atlanta	81	61	...	Galveston	84	74	...	Philadelphia	80	54	...
Atlantic City	80	58	...	Harrisburg	78	49	...	Phoenix	93	54	...
Baltimore	80	55	...	Houston	86	65	...	Pittsburgh	74	61	...
Billings	77	35	...	Huron	86	44	...	Portland, Me	70	42	...
Birmingham	84	58	...	Indianapolis	82	52	...	Portland, Or.	51	43	.16
Bismarck	84	34	...	Jackson	88	61	...	Raleigh	85	53	...
Boise	68	47	...	Jacksonville	83	59	...	Reno	75	43	.36
Boston	75	55	...	Kansas City	91	65	...	Richmond	83	50	...
Brownsville	86	71	...	Key West	81	72	...	St. Louis	90	62	...
Buffalo	65	51	...	Knoxville	83	52	...	S. Lake City	77	65	...
Burlington	57	42	.01	Little Rock	85	60	...	San Antonio	88	63	...
Charleston	79	61	...	Los Angeles	72	59	...	San Fran.	60	54	.33
Charlotte	84	54	...	Louisville	81	54	...	Savannah	82	57	...
Chattanooga	85	55	...	Memphis	85	60	...	Seattle	...	41	...
Cheyenne	67	37	...	Meridian	87	65	...	Shreveport	85	64	...
Chicago	85	51	...	Miami	79	71	...	Tampa	83	64	...
Cincinnati	75	57	.02	Milwaukee	77	49	...	Washington	81	53	...
Cleveland	79	53	...	Minn.-St. P.	63	49	...	Wichita	88	59	...
Columbus	72	58	...	Mobile	85	62	...	Wilm'ton, NC	84	53	...
Dallas	82	66	...	Montgomery	85	57	...				
Denver	80	47	...	Nashville	84	57	...				

Prince Georges Lists 65th Case of Polio

Prince Georges County's sixty-fifth case of polio this year was reported yesterday by county health authorities. The victim is a six-year-old girl living in the 2000 block of Patterson rd., Hyattsville.

THE MODE: Important Men's Corner

A Good Blue Suit for 59.75

There should always be a blue suit in your wardrobe. Make it a good one—like this blue worsted by Richard Prince. Smooth as flannel, but with a fine, firm texture. Your size and model is certain to be here.

THE Mode
F AT ELEVENTH—Hours 9 to 6
3331 CONN. AVE.—Hours 10 to 9

Charge it: 30-Day or Tri-Pay Plan

Free Advice

Now, Let's Get Rid Of Studio Audience

By John Crosby

THE OTHER NIGHT Arthur Godfrey told the customers not to buy television sets until color sets, or at least, color converters are available. This advice, naturally, comes to you via CBS, which is on the color bandwagon. However, CBS out of town happens to be on any TV station that evists there, and not all of them are entirely happy about color. Then Zeke Manners, an ABC property, told essentially the same group of listeners to ignore Godfrey's advice and go out and buy a black-and-white TV set if they felt like it.

Crosby

This is the first time in my memory when an entertainer has advised people not to buy something. It is especially intriguing when you consider that the object Arthur is telling us not to buy is the one that earns his living. My own advice is to go ahead and buy a present set; you'll get your money's worth out of it during the life of the set. However, I recognize there is room for argument. And you might as well be warned that you are going to hear a lot of arguments from other entertainers on the same subject, all trying to muddy the waters as thoroughly as possible.

It might be well to keep in mind that no advice you hear on television is likely to be disinterested. CBS is committed to broadcast color pretty soon and, naturally, it would like to have an audience for its colorcasts. So the CBS entertainers are going to tell you to hold back until color is available; the NBC crowd, which is violently opposed to CBS color, is going to urge you to buy right now, when black and white is all that is available.

If you hear it on the air ,take it with a grain of salt—no matter which side of the question is being advanced.

THE STUDIO AUDIENCE has even less business in television than it did in radio—and it had no business there. But at least in radio, the audience had nothing between it and the comedian except a microphone. In television the stage is cluttered with cameras and technicians and cables. The audience has a terrible time seeing anything and the comedian has a terrible time wringing a laugh out of an audience that is so far removed from him.

As Peter Lind Hayes once said of his former program, "Inside U. S. A.": "Our show is just a rumor to the audience."

My chief complaint is not that the audience is not getting much of a show but that the directors and producers are criminally wasting space which they badly need. You don't realize what a terrible handicap an audience is until you see a show which hasn't got an audience, like the "Paul Whiteman Revue."

Whiteman has an enormous amount of space at his command and he uses all of it. The Whiteman show has great depth and pictorial value even when Mel Torme, a recent guest, is singing a song. There is movement and space and people behind the singer; an environment is created and a mood is established. I'm willing to admit that a popular song isn't worth so much enterprise, but the Whiteman show reveals the potentialities this medium has.

If you have an audience, you have to get a burst of applause for the singers and the acrobats. The comedian has to get laughs. You have to get a response out of that audience because that's what it's there for. And every bit of response and every bit of energy devoted toward getting that response is time wasted as far as you and I, the home audience, is concerned.

Copyright, 1950, New York Herald Tribune, Inc.

FM Radio Stations

WARL-FM (Channel 288—106.5 mc)—6:15 a. m. to 9 p. m.
WBCC-FM (Channel 292—106.3 mc)—7 a. m. to 9 p. m.
WMAL-FM (Channel 201)—107.3 mc)—9 a. m. to midnight.
WCFM (Channel 256—99.5 mc)—5 p. m. to 11 p. m.
WOL-FM (Channel 254—98.7 mc)—6 a. m. to midnight.
WRC-FM (Channel 230—93.9 mc)—5:30 a. m. to 1 a. m.
WTOP-FM (Channel 242—96.3 mc)—5:30 a. m. to 2 a. m.
WBUZ-FM (Channel 244—96.7 mc)—6:30 a. m. to 10 p. m.
WWDC-FM (Channel 286—101.3 mc)—7 a. m. to 11 p. m.
WQQW-FM (Channel 278—102.5 mc)—6:55 a. m. to midnight.
WGAY-FM (Channel 272—102.9 mc)—6:15 a. m. to 9 p. m.
WOOK-FM (Channel 240—95.9 mc)—6 a. m. to 9 p. m.
WASH-FM (Channel 246—97.1 mc)—4:30 p. m. to 11 p. m.

Today on WTOP-TV

5:00 PM
Lucky Pup
Doris Brown and Jolo, the clown, set the scene for the day's exciting episode featuring Pinhead and Foodini.

Joe Wershba

6:30 PM
Top of the News
Walter Cronkite reports world news; Jim Simpson, sports; Joe Wershba, a Post feature; and Robert Green, critic-at-large.

8:00 PM
Sure as Fate
Agatha Christie's "Three Blind Mice," a tense drama about an unknown killer in a group of snowbound travelers.

9:00 PM
Vaughn Monroe Show
Vocalist Shaye Cogan, the Moon Maids, and Vaughn celebrate Halloween with prancing pumpkins and singing spooks.

WTOP-TV channel 9 CBS

Tuesday's Greater Washington Radio Programs

WRC—9:30 a. m. Mrs. Charlotte Adams, housekeeping editor of Charm magazine, discusses Charm's new editorial policy.

WCFM—6 p. m. Dr. Caroline Ware reviews the American Medical Association's opposition to social health legislation.

WOL—7:45. Discussion of chemistry and everyday life.

WRC—8. Loretta Young plays Andrew Jackson's wife in "Whither Thou Goest."

WMAL—8. Paul Whiteman devotes his show to the Community Chest Drive.

WTOP—9:30. Ralph Edwards tests powers of mental telepathy.

WMAL—10. Maj. Gen. Raymond W. Bliss, Surgeon General of the Army, discusses medical work in Korea.

WRC—10. The case of a wounded Marine who finds that a political boss has already cast his vote for him is subject on "Big Town."

WTOP—10:15. William Boyle, chairman of the Democratic National Committee, discusses the election.

WTOP—10:30. Eric Johnston, president of the Motion Picture Association, is quizzed by newsmen on censorship applied to movies.

WCFM—11. "Four Saints in Three Acts," by Virgil Thomson and Gertrude Stein is offered as special Halloween program.

Programs printed here conform to the latest information furnished by stations at time of publication.

	WMAL (ABC) 630	WRC (NBC) 980	WWDC 1260	WINX 1340	WEAM (MBS) 1390	WOL (LBS) 1450	WTOP (CBS) 1500
	News, 6, 7, 7:45, 8:30, Town Clock. With Jim Gibbons. 6:05—9.	H. V. K'born, 5:30 News, 5:55, 7, 7:30, 8, 8:30, Bill Henson, 6-9:30 Weather, 6:30.	Art Brown, 6; Voice of Wash., 7:30; Art Brown 7:45.	News, 6, 7, 8, The Jerry Strong Show, 6:05—9.	Jack Ridge, 6, 7:45 Dale Crowley, 7:45; Jack Ridge, 8, 9:30 Weather, 6, 7, 8	News: 6, 6:30, 7, 7:30, 7:45. Top of Morning: 6:05-7:45. Crowley, 6:45 to 7. Lib Min., 8-9.	Claude Mahoney, 7:30, Eddie Gallaher 7:45. News, Mark Evans, 6, 6:30, 7, 8.
9	:00 Breakfast Club :15 Don McNeil :30 John Desmond :45 Aunt Fanny	News; Bill Henson Bill Henson Nancy Osgood Nancy Osgood	Art Brown Art Brown News; Tune-O Tune-O	News; J'ry Strong Jerry Strong WINX Varieties George Crawford	Jack Ridge Show Jack Ridge Show Marie Macpherson Marie Macpherson	News, McArthur Disc Jockey Round Table Disc Jockey	News of America You're the Top Home Serv. Daily Nancy Dixon
10	:00 My True Story :15 My True Story :30 Betty Crocker :45 Vic. Lindlahr	Welcome Traveler Welcome Traveler Double or Nothing Double or Nothing	Milton Q. Ford and Parrot News; Ford and Parrot	News, WINX Var. George Crawford WINX Varieties George Crawford	Waltz Time Morning Worship Cactus Matt Cactus Matt	Hollywood Closeup Date With Eloise Sweetest Love Songs	Arthur Godfrey Arthur Godfrey Arthur Godfrey Arthur Godfrey
11	:00 Modern :15 Romances :30 Ruth Crane :45 Crane; News	Break the Bank Break the Bank Jack Berch David Harum	Milton Q. Ford and Parrot Pres. Truman Pres. Truman	News, WINX Var. George Crawford Pres. Truman Pres. Truman	Cactus Matt Cactus Matt Cactus Matt Cactus Matt	Crosswords and Sweet Music Crosswords and Sweet Music	Arthur Godfrey Arthur Godfrey Grand Slam Rosemary
12	:00 Luncheon Club :15 Club; News :30 Back to the :45 Bible	News; Godwin Red Hendrickson Here's Archer Here's Archer	Tello Test Tune Test News; Bandstand Bing Crosby	News: Varieties George Crawford Noon Varieties George Crawford	Kate Smith Speaks Lanny Ross Show News; Johnson Bill Johnson Show	News, McArthur Telesh. Quiz Time Perry Como Sings Perry Como Sings	News: Warren Aunt Jenny Helen Trent Our Gal Sunday
1	:00 Bankhage :15 Rudy Vallee :30 Show :45 Mr. Music	Here's Archer Dave Carroway Capitol Scrapbook We Love & Learn	All Sports Parade Ray Morgan News; Sp'ts Parade Ray Morgan	News: Rowzie Sport Faze Jack Rowzie Sport Faze	Bill Johnson Show Bill Johnson Show Bill Johnson Show Bill Johnson Show	News: Polka Party Polka Party Waltzes for Women Waltzes for Women	Big Sister Ma Perkins Young Dr. Malone Guiding Light
2	:00 Quick as a :15 Flash :30 John B. K'nedy :45 Peace of Mind	Double or Nothing Double or Nothing Live Like a Millionaire	All Sports Parade Ray Morgan News; Sp'ts Parade Ray Morgan	News: Rowzie Sport Faze Rowzie Sport Faze	Ladies' Fair Ladies' Fair Queen For a Day Queen For a Day	News, McArthur Broadway Matinee Broadway Matinee Broadway Matinee	:d Mrs. Burton Perry Mason Nora Drake Brighter Day
3	:00 Chance of a :15 Lifetime; Rash :30 Hannibal Cobb :45 Talk Back	Life Beautiful Road of Life Pepper Young Right to Happiness	All Sports Parade Milton Q. Ford News; Sp'ts Parade Milton Q. Ford	News: Rowzie Sport Faze Jack Rowzie Sport Faze	$1,000 Jackpot $1,000 Jackpot $1,000 Jackpot $1,000 Jackpot	News: District Matinee District Matinee District Matinee District Matinee	Nona Newhere Hilltop House House Party House Pty; Adams
4	:00 Zeb & Joby :15 Zeb & Joby :30 Listening Recipe :45 Ted Malone	Backstage Wife Stella Dallas Lorenzo Jones Widow Brown	All Sports Parade Milton Q. Ford News; Sp'ts Parade Milton Q. Ford	News: Rowzie Sport Faze Jack Rowzie Sport Faze	Bill Johnson Show Bill Johnson Show Bill Johnson Show Bill Johnson Show	News, Campbell District Matinee District Matinee District Matinee	Mark Evans Mark Evans Strike It Rich Strike It Rich
5	:00 Waitin' for :15 Nakely :30 Superman; :45 F. Fables	When a Girl Mar. Portia Faces Life Just Plain Bill Front Page Farrell	Band of the Day Sweet vs. Swing News; E. Morgan Lowe; Butler	News: Cavalcade: Milt Grant Music: Sports Milt Grant	Straight Arrow Straight Arrow Sky King Sky King	News: Gay 90's Gay 90's Revue Punch and Judy Punch and Judy	Top Spot Top Spot: News Gene Gurn, Gale Curt Massey
6	:00 News :15 Gibbons: Hill :30 Cisco Kid :45 Cisco Kid	Leif Eid Earl Godwin News; Sports 5 Star Extra	Bob Wolf Berger; Morgan News; Melo. Lane Rosary Hour	News: Cavalcade: Sports, Rowzie Cavacade: Sports Milt Grant	News: Places to Go Places to Go Dinner Music Dinner Music	United Nations DC Digest, W'ther News Comment'tor Lib. Scoreboard	News; Jackson Shadel; Facts Sports, City Desk Lowell Thomas
7	:00 Gunnar Back :15 Elmer Davis :30 Armstrong of :45 the S.B.I.	Batters' Platters Batters' Platters News of the World One Man's Family	Headline Bands Headline Bands News; Conover Willis Conover	News: Cavalcade: Milt Grant Cavalcade Milt Grant	Fulton Lewis Lily & Curley Gabriel Heatter Mutual Newsreel	News: Hit Parade Hit Parade Guy Lombardo Voice of Chemistry	Beulah Jack Smith Club 15 Edward R. Murrow
8	:00 Paul :15 Whiteman :30 New HouseShow :45 New HouseShow	Cavalcade of Amer. Cavalcade of Amer. Baby Snooks Baby Snooks	Ray Morgan Lowe; 1260 Club News; 1260 Club Lowe; 1260 Club	Cavalcade (Milt Grant) Cavalcade (Milt Grant)	Ct. Monte Cristo Ct. Monte Cristo Offical Detective: Henry	News, Campbell U.S.A. Unlimited U.S.A. Unlimited U.S.A. Unlimited	Mystery Theater Mystery Theater Mr. and Mrs. North
9	:00 Town Meeting :15 Of the Air :30 E. D. Canham :45 Chester's Orch.	Bob Hope Bob Hope Fibber McGee and Molly	Lowe; 1260 Club Lowe; 1260 Club News; 1260 Club Lowe; 1260 Club	News; Bandstand Bandstand Bandstand Bandstand	Cactus Matt Cactus Matt Cactus Matt Cactus Matt	News: USA USA Unlimited USA Unlimited USA Unlimited	Life With Luigi Life With Luigi Truth or Consequences
10	:00 Time for D'fense :15 Time for D'fense :30 News; Symph. :45 Symphonette	Big Town Big Town People Are Funny People Are Funny	Frank Edwards Personal Report News: 1260 Club Lowe; 1260 Club	Robert Nathan Robert Nathan Bandstand Bandstand	Frank Edwards I Love a Mystery MBS Dance Orch. MBS Dance Orch.	News: U.S.A. U.S.A. Unlimited U.S.A. Unlimited U.S.A. Unlimited	Dem. Ch'n. Boyle Dance Orchestra Capitol Cloakroom Capitol Cloakroom
11	:00 News; Sports :15 Hour of Dreams	Sports; R. Harkness Dixie Beat Herson in Person	$100 Massey $100 Massey News; $100 Massey $100 Massey	News; Sports Final The "A" Train Golden Jubilee Golden Jubilee	Weather; News U. N. Highlights MBS Dance Orch. MBS Dance Orch.	News, Campbell Dance Party Dance Party Dance Party	News, Severeid D C News; Sports Moondial Moondial
12	:00 News; Dreams :15 Hour of :30 Dreams :45 Hr. of Dreams	Herson in Person Herson in Person Dance Orchestra Dance Orchestra	Lowe; 1260 Club News; 1260 Club Lowe; 1260 Club Lowe; 1260 Club	The A Train The A Train The A Train The A Train	MBS Dance Orch. MBS Dance Orch. MBS Dance Orch. MBS Dance Orch.		News; Moondial Eddie Gallaher Gene Klavan (Until 2 a. m.)

Today's Television Program

10—3

WNBW: Nancy Osgood, 1:30; Bill Herson, 2. **WTTG:** Cartoon Carnival, 10:15; Early Bird Theater, 10:30; Headline Clues, 12; Rumpus Room, 12:30; OK Mother, 1; TV Disc Jockey, 1:30; Shop the Town, 2:30. **WMAL-TV:** Hollywood Matinee, 2. **WTOP-TV:** U. N., 11; Garry Moore, 1:30; Robert Q's Matinee, 2:30.

WNBW Channel 4	WTTG Channel 5	WMAL Channel 7	WTOP Channel 9
3 :00 First 40 Days :15 First 40 Days :30 R. Sherman :45 (Variety Show)	News, Noel; Lamb Art Lamb TV Disc Jockey Aletha Agee	Ruth Crane Ruth Crane Sports Parade Sports Parade	Robert Q's Matinee Comedy, Variety At Home With Elinor Lee
4 :00 Kate Smith :15 Kate Smith :30 Kate Smith :45 Kate Smith	News, Noel; Lamb Art Lamb TV Disc Jockey Art Lamb	Laurel Races Sports Parade Laurel Races Sports Parade	Homemakers' Exchange Vanity Fair Vanity Fair
5 :00 NBC Comics :15 Panhandle Pete :30 Howdy Doody :45 Howdy Doody	News, Noel; Lamb Art Lamb Say It With Music Tony Wakeman	Sports Parade Sports Parade Sports Parade Sports Parade	Lucky Pup Cowboy Playhouse "Pioneer Days" Jack Randall
6 :00 Footlight Th'ter :15 Footlight Th'ter :30 Footlight Th'ter :45 Footlight Th'ter	Muppet Shop G. Williamson Shop The Town Dianne Cameron	Frontier Theater "Kid Ranger" Bob Steele Zeb & Joby	Cowboy Playhouse Comedy Carnival Top of the News Top of the News
7 :00 Kukla, Fran :15 and Ollie :30 Little Show :45 News Caravan	Captain Video Captain Video The Game Room Les Sand	Telenews Sports Reel Shop by Television Shop by Television	Stork Club Stork Club News, Edwards Faye Emerson
8 :00 Texaco Star :15 Theater :30 Texaco Star :45 Theater	Court of Current Issues Johns Hopkins Science Review	All Amer. Game of the Week Buck Rogers Buck Rogers	Sure As Fate Sure As Fate Sure As Fate Sure As Fate
9 :00 Fireside :15 Theater :30 Circle Theater :45 Circle Theater	Cavalcade of Bands With Claude Thornhill's Orch.	Story Theater "Treas. Fr'nch'd" Hollywood Movie Hits:	Vaughn Monroe Show Suspense Suspense
10 :00 Amateur Hour :15 Amateur Hour :30 Amateur Hour :45 Amateur Hour	Benny Goodman & Frances Langford in "Star Time" "Star Time"	"Blockade" Henry Fonda, Madel. Carroll, Leo Carrillo	Wrestling Wrestling Wrestling Wrestling
11 :00 Broadway :15 Broadway :30 Open :45 House	Tony Wakeman Nite Owl Theatre "Journey Together"	Hollywood Movie Hits	News: Sports Western Theater Western Theater Western Theater

Television Highlights

WMAL-TV—3. Home nursing is demonstrated by Red Cross representatives.

WNBW—4. Comedienne Sylvia Miles is guest.

WMAL-TV—8. Indiana-Illinois football game of last Saturday on film.

WNBW—8. Andy Devine, Robert Alda and Beatrice Kaye are guests.

WTOF-TV—8. "Three Blind Mice," adapted from the Agatha Christie novel, stars John McQuade.

WTTG—8. "Which Way to Lasting Peace?" Senator Brien McMahon, Prof. Glenn Saxon of Yale, and Attorneys Thomas J. Dodd and Anson T. McCook.

WNBW—9. A farmer's rebellious family decides to challenge the position of the cows and chickens when it comes to the comforts of life, in "Mother's Mutiny."

WMAL-TV—9. Robert Louis Stevenson's "Treasure of Franchard," enacted by Alan Reed, Dan Seymour and Selena Royle.

WTOP-TV—9:30. Conrad Janis stars in Alvin Sapinsley's "Halloween Holdup."

WTTG—10. Comedian Jack Gilford and Singer Danny Scholl are guests.

DAYTIME STATIONS

WQQW—570 kc.—6.55 a. m. to 5.30 p. m.
WPIK—730 kc.—6.15 a. m. to 5.30 p. m.
WARL—780 kc.—6.45 a. m. to 5.30 p. m.
WGAY—1050 kc.—5.45 a. m. to 5.30 p. m.
WRCC—1120kc.—7 a. m. to 5.30 p. m.
WFAX—1220 kc.—6.45 a. m. to 5.30 p. m.
WOOK—1530 kc.—6.45 a. m. to 5.30 p. m.

Known For Unequaled Beauty
PERMA-STONE
This is the best season to insulate, beautify and protect your home with "PERMA-STONE." Home will be warmer in winter, cooler in summer. Property value greatly increased.
WA. 1383 2314 Mahler Ave. Tuxedo Hyattsville, Md.

If you like people you'll like
PEOPLE in the POST
Joe Wershba's ad-lib interview on the great new TV show
Top Of The News
6:30-7:00 tonight on
WTOP-TV channel 9

RODIN'S ONE-OF-A-KIND JEWELRY SUGGESTS:
for the groom . . . a watch by Longines-Wittnauer
Rodin JEWELS
Over 25 Years' Experience in Gold . . . Silver . . . Platinum
808 17th St. N. W.
(Next Door to the Tally-Ho)

STAR TIME
MIRTHFUL MUSICAL REVUE
with FRANCES LANGFORD LEW PARKER BENNY GOODMAN and Orchestra
DUMONT
WTTG Channel 5
TONITE AT 10 P. M.
Giant FOOD DEPARTMENT STORES

THE AUTOMATIC Waste King PULVERATOR
Eliminates Garbage Electrically!
Bones, fruit pits, parings . . . even paper napkins are pulverized and flushed down the drain. Exclusive "Hush-Cushions" and life-time grind control give trouble-free service for years.
HERE'S ALL YOU DO!
1. WATER!
2. SWITCH!
3. FOOD WASTE!
EASY TERMS
INSTALLED (normal)
$139.95
Flood does everything including financing
Retail Price $124.95
J. C. FLOOD CO.
40 Years "Just" Service
PLUMBING—HEATING—APPLIANCES—GENERAL CONTRACTING
2012 14th Street N.W.
Call FLOOD: DE. 2700
AMPLE PARKING FACILITIES
Registered Plumber in Maryland, Virginia and District of Columbia

The DISTRICT LINE by Bill Gold

Now We'll Find Out If 'Justice Is Blind'

Marjorie Hackett of the Hyattsville High School writes:

"The teachers and students of Hyattsville High School would like to invite you to be a judge at a beauty contest to be held at the school on Monday, November 20, 8 p. m. There will be approximately 100 girls, and one of the five judges will be Mr. Charles Justice."

I will be happy to accept this assignment to serve with Judge Justice. If Charlie ever gets elevated to the Supreme Court, we can call him Mr. Justice Justice.

I'm reminded of the war days, when we had to create a five-star rank for some of our top military men, to put them on an equal footing with their allied counterparts. The suggestion that the new rank be known as "Field Marshal," was quickly vetoed when it was recalled that Gen. George C. Marshall, then our Chief of Staff, would have to be called "Marshal Marshall."

THIS IS WASHINGTON?

"Boy, am I mad!" writes Mrs. Catherine Hackett of 2517 Mozart pl. nw.

"My husband is a sergeant in the Marine Corps Reserve. He was called to active duty in July and sent straight to Korea, where he's still with the First Marine Division.

"In a recent letter I asked what he'd like for Christmas, and his reply was, 'A rum cake from the (deleted) bakery.'

"So I called them up, told them the circumstances, and asked them to send the cake off in ample time for Christmas delivery. Their reply was: 'We're too busy to pack cakes for overseas shipment.'

"My husband was pretty busy trying to earn a living, but he found time to go off to Korea with his Division. I don't have the heart to write him that local businessmen are too busy making money to ship him a Christmas cake."

I'd very much like to hear from local bakers who are not too busy to concern themselves about a local fighting man. Let's not only get a fine rum cake to Sergeant Hackett, but a couple of extras for his buddies.

Please call me at National 4200. If I'm not at my desk when you call, leave your name and number with our efficient operators.

LAMENT

Among the things I'd like to do . . . When I am old and gray . . . Is buy a few small luxuries . . . From money stashed away . . . But of the money I have earned . . . I cannot save one cent . . . What doesn't go for daily needs . . . Goes to the Government.

Pearl Goldenberg,
510 11th st. se.

TRAVEL SIDE

"I was glad to see your items warning folks about getting out of an auto on the left, or travel side," writes Claud R. McCamment, who is in charge of the Pedestrian Protection Program of the American Automobile Association.

"We use the term 'travel side' because on a one-way street, when the car is parked against the left curb, the right door is the danger spot.

"Last year 71 persons lost their lives attempting to get out of their cars on the travel side. Many others were seriously injured.

"It's a dangerous practice and, incidentally, against the law here in the District."

Speaking of law, Weston Dodson of 4657 S. 34th st., Arlington, Va., tells me that the law says you can be held responsible for causing an auto accident even when your car is parked and the ignition is turned off.

Weston found out about that the hard way. He opened his door on the "travel side," and another auto came along and ripped it off.

District Liner Dodson not only had to pay for replacing his door, but was held responsible for the damage to the other vehicle.

He feels he's lucky he wasn't injured. But that's small solace to a fellow who realizes that he could have avoided the whole thing by stepping safely out to the sidewalk.

Donald L. E. Ritger of 3350 Valley dr., Alexandria, Va., borrows an old wisecrack from the truckers and coins the slogan:

"Get out on the curb side, not the sui-cide."

PUN FUN

Sam Lebow of 3220 Wisconsin ave. nw. says the younger generation is just as corny as we oldsters. He explains that he recently took his daughter, Louise, to Atlantic City and, strolling along the boardwalk, they came to a fortune-teller's stand — with the following results:

"Wouldst care to have your palm read, dear?"
I asked my daughter bright.
"No, thank you, sir," she slyly said,
"I'd rather have it white."

SILVER LINING

Wil Rouleau of 2800 Quebec st. nw. observes that one of the compensations of being a cliff-dweller and living in one small segment of a huge apartment building is that you don't have to worry about soapy windows on Halloween.

THOSE ANNOUNCERS!

Best pair of eyes among the radio announcers must surely belong to Harry Wismer. He "saw" Bus Ham from the press box in Philadelphia when the Redskins played the Eagles Sunday and I consider this quite a feat, inasmuch as The Washington Post's sports editor was at home in Falls Church, Va., nursing a bad cold.

COULD BE

Bob Morrow of 1755 P st., nw., wonders if the Russian delegation at the U. N. is acting with Malik aforethought.

Daily Crossword Puzzle

YESTERDAY'S ANSWER

T	A	M	E	D		F	E	S	T		C	H	E	F
A	B	I	D	E		L	A	N	E		H	E	A	L
P	E	R	I	P	T	E	R	A	L		E	L	S	A
S	T	A	T	U	R	E		G	L	I	M	M	E	R
			O	T	A	T	E		E	N	I	S	L	E
S	A	C	R	E	D		D	J	I	R	K	S		
A	L	L		D	E	B	I	T		S	T	R	A	W
S	T	A	R		R	E	F	E	R		S	I	R	E
H	O	M	E	S		T	I	M	I	D		N	I	L
		N	U	R	S	E		V	I	R	G	A	L	
S	A	T	I	R	E		S	H	A	R	E			
P	R	O	T	E	A	N		E	L	E	V	A	T	E
R	O	P	E		D	A	M	A	S	C	E	N	E	D
A	M	E	N		E	M	I	T		T	R	O	A	D
T	A	R	T		R	E	D	S		S	E	A	M	Y

ACROSS

1 MAXIM
6 FOOD FISH
10 DISNEY'S "THREE LITTLE ——"
14 FLEERS
15 CONTEND
16 CONCEPTION
17 TURN ASIDE
18 MINED SUBSTANCES
19 WOODEN-SOLED SHOE
20 SEASONED DISH OF MEAT AND HERRING
22 SURRENDER
23 RIPPED
24 BOWLING MARKS
26 FORM-GIVING TOOL
30 AGGREGATE
32 PITCHFORK PRONG
33 ENTERTAINER —— MAXWELL
35 ROB
39 ALLIGATOR PEAR
41 —— STEAK
43 RESPOND TO A STIMULUS
44 LABORATORY ANIMALS
46 "SWEDISH NIGHTINGALE"
47 CHANGE
49 LONG-LEGGED BIRDS
51 "THE —— AND THE FLY"
54 CIRCUITOUS JOURNEY
56 SANSKRIT DIALECT
57 ADAPTED TO DISPLAY
63 SEED COVERING
64 SPANISH COIN
65 UNTIED
66 BEGINNING OF A CARD GAME
67 SANDARAC TREE
68 LESS AMBULATORY
69 TARO ROOT
70 SISTERS
71 CUBIC METER

DOWN

1 MOHAMMEDAN LEADERS
2 PRIMA DONNA
3 ENOCH'S UNCLE
4 MICROBE
5 PROPERTY
6 CLEAN BY RUBBING
7 LARGE WASPS
8 MIMICKED
9 CEASE
10 PUNGENT SPICED PICKLE
11 LAZYBONES
12 MINERAL-FILLED STONE NODULE
13 WISE MEN
21 PIERCED WITH HORNS
25 YOUNG SALMON
26 —— OF BETHLEHEM
27 SWARM OF BEES
28 WILD OX OF CELEBES
29 PETTY FAULT
31 MALT KILN
34 KNOWLEDGE
36 PENCING SWORD
37 FLUFF FROM FABRICS
38 FOOTBALL PLANKMEN
40 TAMARISK SALT TREE
42 EMANATE
45 HANDICRAFTSMAN
48 SKULL-PERFORATING INSTRUMENT
50 FLUTTERING SOUNDS
51 DIGGER O'DELL'S FAVORITE IMPLEMENT
52 SHAVED
53 CELEBRATED GREEK POEM
55 FRAGRANCES
58 COUNTRY CONQUERED BY PIZARRO
59 MAN'S GARMENT
60 HEAVY VOLUME
61 TRIBUTARY OF THE ELBE
62 PREPARE FOR BURIAL

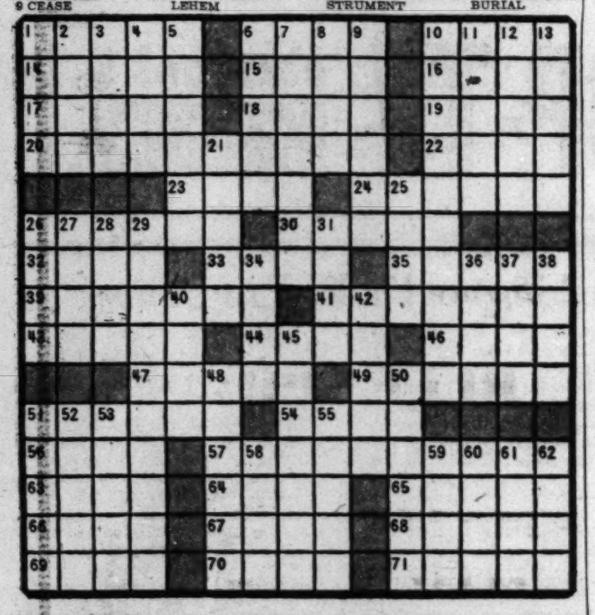

no sun-fading venetian blinds of new Flexalum. PLASTIC TAPE AND SLATS

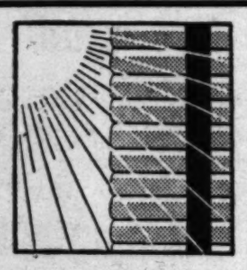

FREE ESTIMATES Call UN. 1345 EASY TERMS
FREE BOOK! "33 Ways to Beautify Your Home." Call or Write Today
Park Avenue VENETIAN BLIND CO.
6214-16 RHODE ISLAND AVE. RIVERDALE, MD.
• FACTORY REFINISHING SERVICE • ORANGE STORM WINDOWS • AWNINGS • JALOUSIES

SEWING MACHINE CENTER
DOUBLY GUARANTEED
by CLEAN-RITE and by SEW-RITE
SEW-RITE PORTABLE ELECTRIC SEWING MACHINE

Designed to make sewing easy . . . each machine has been carefully manufactured, tested and inspected to give you perfect operation.
IMMEDIATE DELIVERY
$39.95 FULL CASH PRICE
LIBERAL TERMS ARRANGED
Free Home Demonstration
Phone MEtropolitan 5600
AFTER SIX AND HOLIDAYS CALL ME. 6111
CLEAN-RITE VACUUM STORES
925 F ST. N.W. ME. 5600
PARK ANYWHERE. WE PAY ONE HOUR
VACUUM CLEANER SPECIALISTS

FAR EAST Two Doors Above Warner Theatre
CHOW MEIN LUNCHEON 55c
Fresh Chow Mein, Crisp Noodles, Rice, Bread, Tea or Coffee
CHINESE—AMERICAN RESTAURANT
519 13th St. N.W. ME. 7787

Refinish Your Own Floors
We Will Show You How
RENT OUR SANDERS, EDGERS, WAXERS
CALL RA. 4346

KENNEDY FLOOR CO.
709 Kennedy St. N.W.

MARK TRAIL — By Ed Dodd

I'VE GOTTEN SO I HATE TO SEE YOU GO IN THAT LEOPARD CAGE, LYRA!
ROT! THEY OUGHT TO CALL YOU "GRANNY GOODLOE"!
MEANWHILE
YOU OUGHT TO BE IN THE CIRCUS!
HEY, THAT'S AN IDEA!
BIG PAPA, LISTEN! WE COULD PUT THAT STUNT ON A HIGH WIRE, AND IT WOULD GET US BACK IN THE CIRCUS!
ED DODD 10-31

MARY WORTH — By Ken Ernst

BOTH HIM AND HER GOING OUT TO DINNER, EH?..AND THEY THINK THEY CAN PULL WOOL OVER FLORENCE BIRD'S EYES...!
STOP HERE, DRIVER! ..AND WAIT FOR ME!
INWOOD-IN
MISS CARR?..A GENTLEMAN IS WAITING FOR YOU..OUT ON THE TERRACE!

STEVE CANYON — By Milton Caniff

LIEUTENANT GOOR AND FLYING OFFICER SALT, THIS WILL BE OUR ROUTINE AFTER WE LAND...
MISS CHEETAH HAS SEEN M'SIEU GROS, WHO HAS BEEN TRANS-SHIPPING WAR GOODS TO THE INDO-CHINA GUERRILLAS, BUT M. GROS HAS NOT SEEN CHEETAH...
WE THREE SHALL SERVE AS CONVALESCENTS ASSIGNED TO THE MILITARY MISSION IN INDO-CHINA... MEANWHILE CHEETAH WILL ALERT US THE MOMENT SHE SPOTS M'SIEU GROS, WHOM WE KNOW TO BE OPERATING IN THE CITY!
CHEETAH AND I WILL FREQUENT THE CAFES AND RESTAURANTS WHERE GROS IS MOST LIKELY TO APPEAR
ANY QUESTIONS?
NO, MAJOR CANYON—EVERYTHING IS QUITE CLEAR!

JOE PALOOKA — By Ham Fisher

TRANSLATION •
OPEN THAT DOOR QUICKLY!
INTERVIEW FINISH! EAT OUT!
THANK YOU. WE HAVE NOTHING FURTHER TO DISCUSS.
SHORE.
WHAT YOU SAID? WHAT YOU TALKING... SPIK OP!
THAT'S OUR BIZNUSS! I JEST FOUND OUT WHO YOU FELLAS ARE! I'M SHORE SUPPRISED! AN' I DON'T CARE T' ASSOSHIATE WITH YA!

PENNY — By Haenigsen

IT'S SURE GOOD TO GET AWAY FROM THAT HECTIC OFFICE.
AH, HOME, MAN'S PEACEFUL REFUGE FROM THE WORLD'S STRIFE!
HEY BABA REBOP
SKA ZU ZAM
PENNY'S CLUB MEETING!
HELLO, DEAR, I'M AT THE OFFICE. I'LL BE WORKING LATE.

DOTTY — By Buford Tune

OZARK IKE — By Gotto

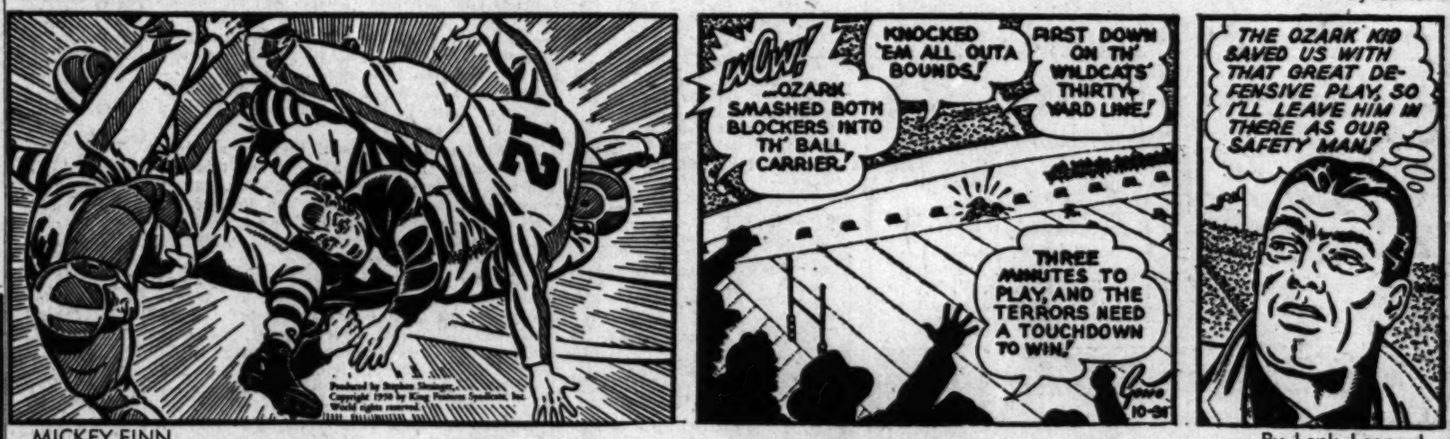
...OZARK SMASHED BOTH BLOCKERS INTO TH' BALL CARRIER!
KNOCKED 'EM ALL OUTA BOUNDS!
FIRST DOWN ON TH' WILDCATS' THIRTY-YARD LINE!
THREE MINUTES TO PLAY, AND THE TERRORS NEED A TOUCHDOWN TO WIN!
THE OZARK KID SAVED US WITH THAT GREAT DEFENSIVE PLAY, SO I'LL LEAVE HIM IN THERE AS OUR SAFETY MAN!

MICKEY FINN — By Lank Leonard

AND AFTER THE POLICE CHECKED WITH NORFOLK, THEY WERE ALLOWED TO GO, EH?
THAT'S RIGHT, MICHAEL! IT WAS JUST A LITTLE MISUNDERSTANDING — THAT'S ALL!
THAT'S ALL? WEREN'T THEY SORE — FOR HAVING BEEN BROUGHT DOWN TO HEADQUARTERS?
NO — THEY'RE GOOD SPORTS, MICHAEL! WHEN WE EXPLAINED WHY WE'D THOUGHT THEY WERE A COUPLE OF DEVOE'S GANGSTERS THEY HAD A GREAT LAUGH!
THEY MUST'VE BEEN WATCHING CLANCY'S FROM THAT BUILDING ACROSS THE STREET, TO SEE HOW MUCH BUSINESS HE DID!
THAT WAS IT, TOM! THEY SAID THEY ALWAYS WATCH A SPOT THAT THEY'RE THINKIN' OF BUYIN' — SOMETIMES FOR WEEKS!
WELL, YOU'LL CERTAINLY MISS CLANCY'S, PHILIP — IF HE SELLS OUT TO THEM! THE PLACE WILL NEVER BE THE SAME!
DON'T WORRY, ANNIE — CLANCY WILL NEVER SELL OUT TO ANYBODY!

REX MORGAN, M. D.

I'M SORRY, MISS FORREST, BUT YOU ROBIES...I MEAN, RE-CLINICAL STUDENTS CAN'T LEAVE THE OSPITAL GROUNDS OR TWO WEEKS!
I'VE BEEN TOLD THAT! ...WHAT I WANT YOU TO TELL ME IS HOW I CAN SNEAK OUT FOR A COUPLE OF HOURS WITHOUT GETTING IN A JAM WITH THE FRONT OFFICE!

I SUPPOSE I SHOULD EXPLAIN, MISS FORREST ...AS YOUR BIG SISTER I'M RESPONSIBLE FOR YOU! IF YOU'RE NOT IN BED BY TEN, I-I'LL HAVE TO REPORT IT!

TERRY AND THE PIRATES — By George Wunder

STEVE ROPER — By Saunders and Woggon

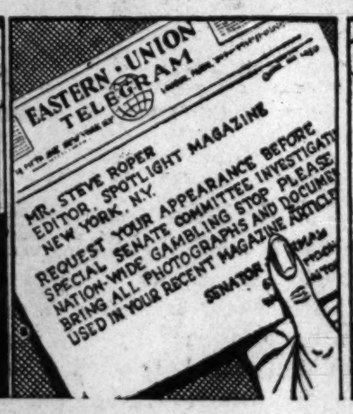
EASTERN-UNION TELEGRAM
MR. STEVE ROPER EDITOR, SPOTLIGHT MAGAZINE NEW YORK, N.Y.
REQUEST YOUR APPEARANCE BEFORE SPECIAL SENATE COMMITTEE INVESTIGATING NATION-WIDE GAMBLING STOP PLEASE BRING ALL PHOTOGRAPHS AND DOCUMENTS USED IN YOUR RECENT MAGAZINE ARTICLE

STEVE! YOU CAN'T CARRY THAT TO WASHINGTON--WHERE A MAN'S IMPORTANCE IS JUDGED BY HIS BRIEFCASE!--I'LL SEND OUT FOR A NEW ONE!
A COMMONPLACE INCIDENT--BUT IT IS DESTINED TO WAVE A FANTASTIC SEQUEL!

DIXIE DUGAN — By McEvoy and Striebel

YOU MADE US AN OFFER WELL, I'M HERE TO ACCEPT IT IF IT'S NOT TOO LATE
FRANKLY, MISS DUGAN, I DON'T NEED YOUR LITTLE MODEL AGENCY--NEVER DID!!

AGAIN TO BE FRANK, I JUST WANTED TO PUT YOU OUT OF BUSINESS --SO WHY SHOULD I BUY YOU OUT WHEN YOU'RE PRACTICALLY OUT ALREADY-- HOWEVER--

MYRTLE — By Fisher

BUT THAT'S SILLY! WITH ALL THOSE BIG BOYS IN THE THIRD GRADE, THEY OUGHT TO WIN IN A WALK!
-THEY CAN'T WIN WITHOUT MYRTLE. I'LL BET YOU A NEW HAT THEY LOSE!

WINNIE WINKLE — By Branner

OR $3000, YOU'RE OING TO GIVE ME GIFT OF AN OIL ELL, ROSCOE? DON'T UNDER-STAND!
OF COURSE YOU DON'T, MY DEAR - IT'S BIG BUSINESS! THE WELL IS WORTH A MILLION DOLLARS - THE $3000 JUST COVERS THE PAPER WORK TO GIVE YOU TITLE!

A MILLION DOLLARS! OH, ROSCOE - THANK YOU - OH, I CAN'T WAIT TO TELL WINNIE!
AH! THERE'S THE HITCH, MY DEAR! YOU MUST NOT TELL A SOUL! YOU SEE-

MY DIRECTORS WILL INTERPOSE LEGAL OBJECTIONS TO THIS SALE, SO WE MUST BE MUM UNTIL I CLEAR EVERY-THING!
OH, I UNDERSTAND! I'VE MADE ABOUT $3000 SINCE THE PARIS FASHION FAIR! IT'S ALL I'VE GOT BUT I'LL INVEST IT WITH YOU, ROSCOE DEAR!

DONALD DUCK — By Walt Disney

PEANUTS — By Schulz

NAPOLEON — McBride

FERD'NAND. — By Mik

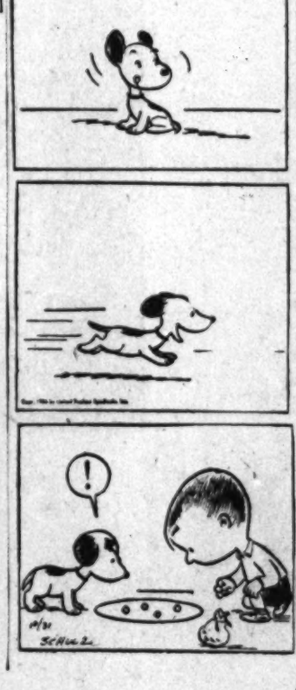

THE WASHINGTON POST
Tuesday, October 31, 1950

Truman Heard Peace Plea at UN

By Drew Pearson

At the diplomatic reception following President Truman's address to the U. N. General Assembly, one of the Indian delegates, The Jam Saheb of Nawanagar, stepped up to the President and surprised him with an on-the-spot peace proposal.

Pearson

"Would it not be a good idea," said the Hindu diplomat, "to begin the Big Five peace talks here and now, Mr. Vishinski being in the same room with you, sir?"

Mr. Truman, slightly taken aback, said he had Secretary Acheson there for that job.

"Quite right, sir," replied The Jam Saheb with a low bow. "But there's an old Indian proverb that you can't keep a dog and do your own barking."

The President did not seem to catch the point, and the Indian delegate passed on.

Though what he said was meant in all friendliness, he had unwittingly touched on the fact that there had been a lot of official barking in Washington before the State Department and the White House could reach an agreement as to what the President should say in his U. N. speech about disarmament. Some advisers protested this was no moment to talk of anything but arming. Other advisers agreed that it was necessary to give Europe some hope for peace. The latter "hopeful" group finally won out.

Record on Holt

Watching the candidates — the motto, "Elect in haste, repent at leisure," has sent so many misfits to Congress that this column herewith calls attention to some of the little-realized qualities of congressional candidates.

Candidate for Congress in West Virginia is the onetime so-called "boy wonder of the Senate"—Rush Dew Holt. Before Pearl Harbor, Holt, then a Democratic Senator, was friendly with Nazi agents. Specifically he was dickering with George Sylvester Viereck, nephew of the Kaiser and the paid agent of Hitler, to publish a book on "Who's Who Among the Warmongers" which accused the Roosevelt Administration of pushing the United States into war with Germany.

Holt finished the manuscript and discussed its publication with both Viereck and Sigfried Holt, president of the Nazi-subsidized publishing firm, Flanders Hall. Most of these facts were published by the Washington Merry-Go-Round and later became the basis of the Federal prosecution of Viereck, ending in a six-year jail sentence handed Viereck by forthright Judge Dickinson Letts.

Today, former Senator Holt, hoping the public has forgotten his past, is running for the House of Representatives in the Third District of West Virginia.

Weight of the Press

The western European Ministers of Defense are now holding vitally important debates in Washington to plan North Atlantic defense in case of war. They came prepared for almost anything, including an invasion by Russia, but not for the invasion of the press that swarmed over them in the Pentagon.

For 15 minutes reporters fired questions and photographers popped flashbulbs. A newsreel cameraman's Kleig light fell over, and almost conked a Portuguese general on the head. Other photographers climbed on chairs, window sills, and each other for better shots.

One photographer even planted one foot on a window sill and the other on the shoulder of Britain's plump wing commander George Wiles.

This was too much.

"Good God," muttered Sir George, staggering under the weight, "how much support do these Americans have to have!"

Navy-Air Force Feud

Now that the Korean war is about over, the Navy League—civilian arm of the Navy—is stirring up the Navy-Air Force feud again and plotting a propaganda campaign that may blow the lid off unification.

Navy League president, Frank Hecht, has been holding closed-door meetings with Navy partisans across the country to map strategy for clipping the Air Force's wings. These meetings are supposed to be highly secret. However, while on the West Coast, I learned what happened at a typical meeting in San Diego.

It was attended by Navy League members and high Navy brass, who were notified by penny postcard. The brass included Vice Admiral Calvin Durgin, commander of the Western Sea frontier, and Rear Admiral Wilder Baker, commander of the Eleventh Naval District.

Hecht outlined a secret, three-point plan of action, as follows:

1. To reinstate Navy Day. This was abolished in favor of Armed Forces Day, but now the Navy wants it back again.

2. To place the Marine Corps commandant on the Joint Chiefs of Staff. This would give the Navy two votes on the Joint Chiefs of Staff.

3. To take tactical air support away from the Air Force and give it back to the Army. This would weaken the Air Force.

Hecht urged a campaign in the newspapers and in Congress to put across these three objectives. He charged that the "Korean war clearly shows the Air Force was unable to fill the Army's need for air support."

Note—It appears that the Navy League has already got to House Armed Services Chairman Vinson of Georgia who has called for earings on tactical air support. With the Navy League and the admirals secretly passing him the ammunition, this hearing may turn out just as explosive as the famous B-36 hearing.

Copyright, 1950, The Bell Syndicate, Inc.

OPEN FRIDAY NIGHT 'TIL 9 FOR YOUR CONVENIENCE
Hechinger Co.
"Harry Homeowner" Lays His Own
Asphalt Tile
And Saves Money . . .
KENTILE Asphalt Tile
Special
TUES., WED.
9"x9" BLOCK
7c EACH
In Marbelized Colors
Others Slightly Higher
"Harry Homeowner" is a Trade-mark of Hechinger Co.
INSIST ON "KENTILE"
Asphalt tile makes a beautiful enduring floor for recreation rooms, kitchens, or any room in the house and you can save money by doing the job yourself. Tell us your room sizes and we will estimate the cost of the entire job for you. Complete Installation Kit, 98c.
Everything for Recreation Rooms
Plywood "Celotex," Pine Paneling, Unpainted Furniture, Electric Fixtures, Paint, Waxes and Waxers
COME—WRITE—PHONE ATlantic 1400
NORTHEAST 18th & H Sts. At Bladensburg Rd.
NORTHWEST 5925 Ga. Ave. At Military Rd.
ANACOSTIA 1905 Nichols Ave. At Good Hope Rd.
VIRGINIA Falls Church, Lee Hwy. At Hillwood Ave.

SELF SERVICE GARDEN CENTER
Garden Center and Display Grounds
5950 AGER ROAD—HYATTSVILLE, MARYLAND
On Route 410—Between Silver Spring and Hyattsville
"Spruce Up" Your Landscape
Plant Colorado
BLUE SPRUCE
2 to 2½ ft.
Specimen Plants
Regular $18.00
SPECIAL
TUES. & WED. ONLY
$15.00
LIMITED QUANTITY—SO HURRY

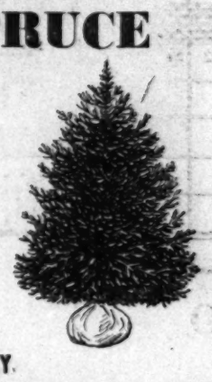

We invite you to visit our Nursery and Display grounds. You will find that our garden shop carries a complete line of garden supplies, novelties, potted plants and dish gardens.
No Phone or C.O.D. Orders
HYattsville 3473
WArfield 1287
J. H. BURTON LANDSCAPE CONTRACTOR
Open Daily and Sunday, 9 to 6

CASH
$50-$100-$1000
AT LOWER COST*
BEFORE YOU BORROW . . . COMPARE HOUSEHOLD'S CHARGES WITH WHAT YOU WOULD PAY ELSEWHERE
YOU get a cash loan promptly at HFC—Household Finance Corporation. And YOU select a repayment plan especially adjusted to fit your income.
You'll like HFC's friendly, courteous service. You get the money you need promptly because we believe that when you want a loan you want it *now*. Loans made on car, furniture, or just your signature. Endorsers are not required.
Take 6, 12, 18 or more months to repay depending on the purpose of your loan.
*Household charges substantially *less* than the maximum permitted under the Small Loan Law on loans of $300 or less.

Cash You Get	MONTHLY PAYMENT PLANS 24 payments	18 payments	12 payments	6 payments
$100		$ 6.97	$ 9.75	$18.15
200		13.76	19.33	36.13
300		20.46	28.82	54.02
500	$24.62	31.74	46.09	89.34
1000	48.44	62.42	90.58	175.43

Payments above include costs of the loan of repaid on schedule. Charges on loans above $300 are made under the Industrial Finance Law.
You Can Save $5.40 On A $100 Loan
You Can Save $14.04 On A $200 Loan
You Can Save $24.30 On A $300 Loan
Above savings are based on maximum charges under the Small Loan Law on an 18 month loan.
If you need a loan, phone or visit your Household office today.
MONEY WHEN YOU NEED IT!
HFC HOUSEHOLD FINANCE Corporation
ESTABLISHED 1878
FRIENDLY, DEPENDABLE SERVICE SINCE 1878
MT. RAINIER, MD.
3237 Rhode Island Ave., 2nd Floor over Bowling Center, PHONE: WArfield 3300
SILVER SPRING, MD.
7914 Georgia Ave., Ground Floor, PHONE: SIgo 4400
ALEXANDRIA, VA.
711 King St., 2nd Floor, PHONE: ALexandria 3036
Loans in Alexandria office limited to $300 or less—at the flat monthly rate of 2½%.

TUNE IN! "SHOP BY TELEVISION," TONIGHT 7:30 TO 8, WMAL-TV . . . WITH RUTH CRANE AND JACKSON WEAVER!

THE HECHT CO.

SHEER BEAUTY FOR
WASHINGTON'S SMARTEST WINDOWS . . .

QUEENTEX
RAYON MARQUISETTE TAILORED CURTAINS

72-IN. LONG **4.98** pair

Women who have to watch every penny, women who can spend money like water . . . they all want our Queentex rayon marquisette curtains. And why not! They're exquisitely sheer, exquisitely beautiful. Queentex weaves the yarn, dyes it, tailors it—watches the making every step of the way. They're the only curtains with the famous Queentex finish that does away with the need for stretching, starching and "kid glove" care in ironing. They all have deep 5-in. hems, generous 1¼-in. side hems. And they come in such luscious colors . . . rose-beige, shell, white, glow. Extra wide, 88 inches to the pair.

54-in. long . . . . . pr. **3.98**
63-in. long . . . . . pr. **4.50**
81-in. long . . . . . pr. **5.50**
90-in. long . . . . . pr. **5.98**

Curtains, 6th Floor, The Hecht Co. Washington; 3rd Floor, Silver Spring

SPECIALLY PRICED! NEW GLAMOROUS

NYLON MARQUISETTE WINDO-TREATS

2.99

- the versatile rodless valance that glamourizes average-size windows
- that tubs in a jiffy, dries in a jiffy, needs no ironing

Newest glamour for your windows . . . those versatile Windo-Treats in filmy, frothy nylon marquisette. Permanent-finished, too, for lasting crispness. And they tub in a jiffy, dry in a jiffy, need no ironing! You can't imagine anything prettier . . . more practical! You'll want them to point up ruffled or tailored curtains, to frame corner windows, go over narrow problem windows, dramatize arched windows . . . all windows. In seacap white with chintz insert in white, wine, blue, red, green or yellow!

Curtains, 6th Floor, The Hecht Co. Washington; 3rd Floor, Silver Spring

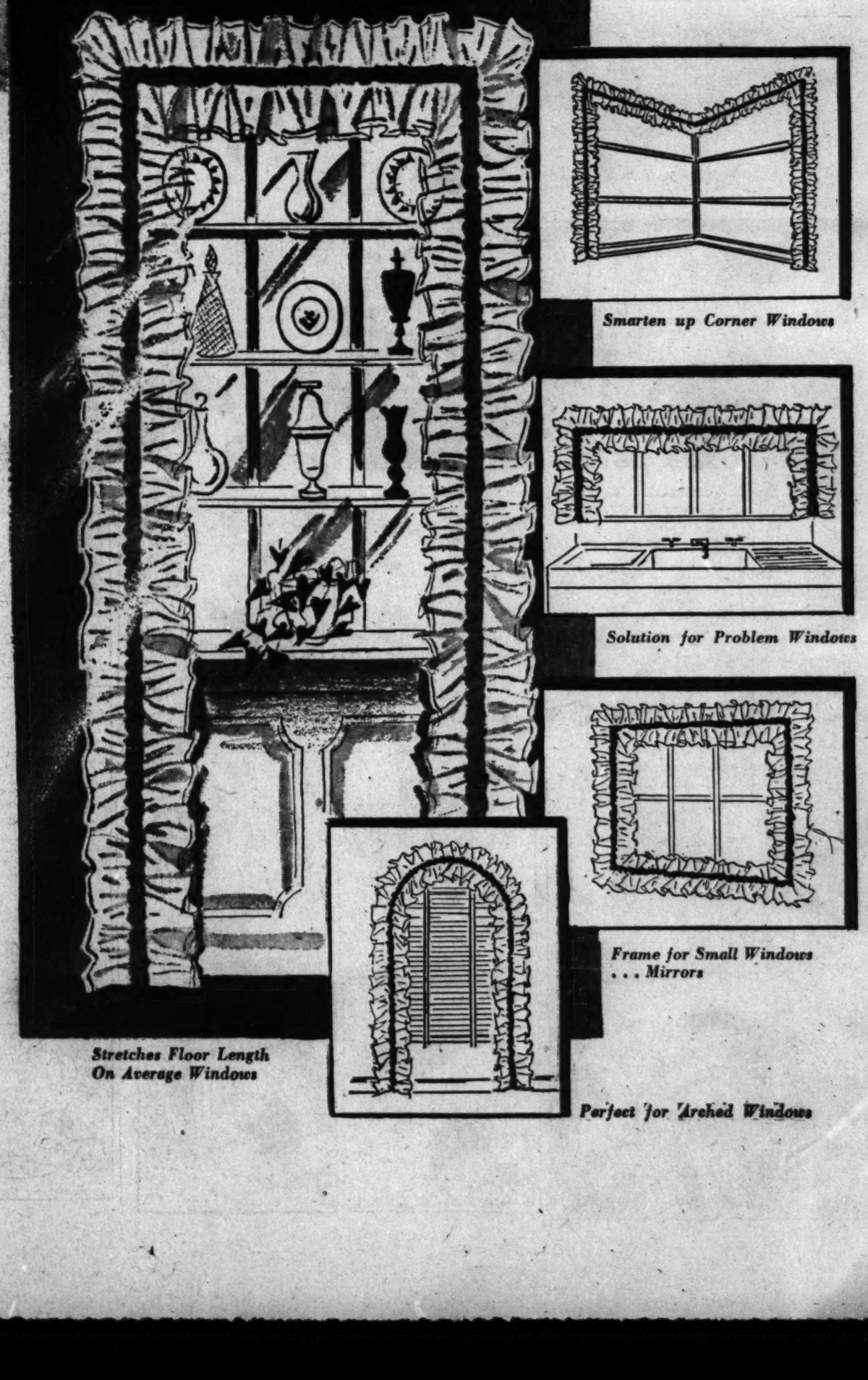

Smarten up Corner Windows

Solution for Problem Windows

Frame for Small Windows . . . Mirrors

Stretches Floor Length On Average Windows

Perfect for Arched Windows

THE HECHT CO.
WASHINGTON & SILVER SPRING